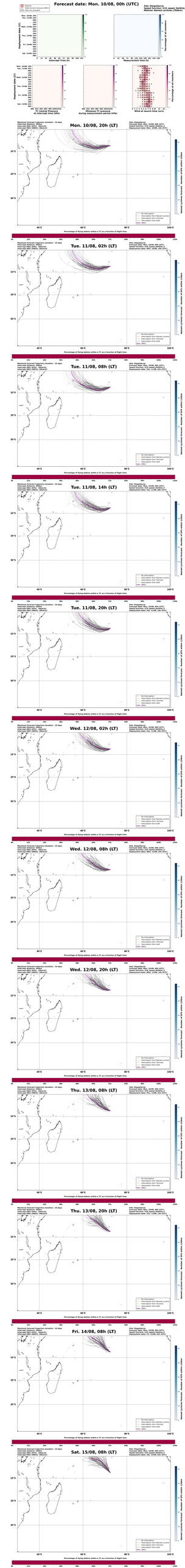
Forecast date: Mon. 10/08, 00h (UTC)
Site: Degaharre
Speed function: 0/10_speed_Holthhs_4
Method: Normal cyclones (300km)
Mon. 10/08, 00h
Tue. 11/08, 00h
Wed. 12/08, 00h
Thu. 13/08, 00h
Fri. 14/08, 00h
Sat. 15/08, 00h
Sun. 16/08, 00h
Deployment date (UT)
Intercept Time (h)
Measurement Time (h)
Percentage of all members
TC Central Pressure at intercept time (hPa)
Minimum TC pressure during measurement period (hPa)
Wind at launch time (m/s)
Mon. 10/08, 20h (LT)
Tue. 11/08, 02h (LT)
Tue. 11/08, 08h (LT)
Tue. 11/08, 14h (LT)
Tue. 11/08, 20h (LT)
Wed. 12/08, 02h (LT)
Wed. 12/08, 08h (LT)
Wed. 12/08, 20h (LT)
Thu. 13/08, 08h (LT)
Thu. 13/08, 20h (LT)
Fri. 14/08, 08h (LT)
Sat. 15/08, 08h (LT)
Percentage of flying balloons within a TC as a function of flight time
Normal cyclones forecast - Number of EPs within 1/30km
No interruption
Interruption from Nominal cyclone
Interruption from Tracked cyclone
Interruption from both
HM21

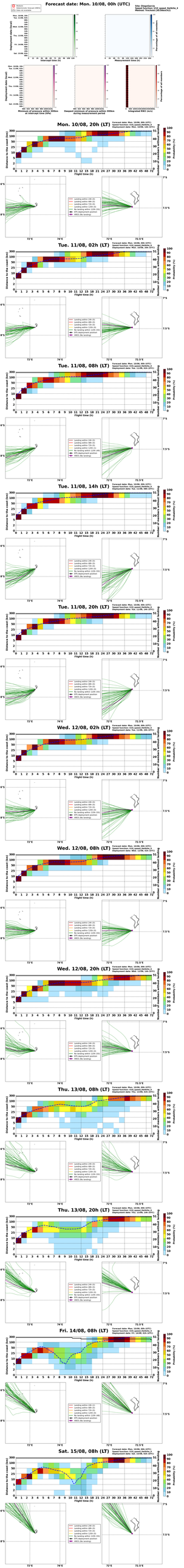
Forecast date: Mon. 10/08, 00h (UTC)
Site: Degaharre
Speed function: 0/10_speed_Holthhs_4
Method: Tracked (30/30km/h2)
Mon. 10/08, 00h
Tue. 11/08, 00h
Wed. 12/08, 00h
Thu. 13/08, 00h
Fri. 14/08, 00h
Sat. 15/08, 00h
Sun. 16/08, 00h
Deployment date (GMT)
Intercept Time (h)
Measurement Time (h)
Percentage of all members
Minimum of pressure within 300km at intercept time (hPa)
Deepest minimum of pressure within 300km during measurement period
Integrated RH2 (m/s)
Mon. 10/08, 20h (LT)
Tue. 11/08, 02h (LT)
Tue. 11/08, 08h (LT)
Tue. 11/08, 14h (LT)
Tue. 11/08, 20h (LT)
Wed. 12/08, 02h (LT)
Wed. 12/08, 08h (LT)
Wed. 12/08, 20h (LT)
Thu. 13/08, 08h (LT)
Thu. 13/08, 20h (LT)
Fri. 14/08, 08h (LT)
Sat. 15/08, 08h (LT)
Distance to the coast (km)
Flight time (h)
Number of balloons within landing
Probability (%)
Landing within 24h (0)
Landing within 48h (0)
Landing within 72h (0)
Landing within 120h (0)
No landing within 120h (0)
EPs deployment position
HM21 (No landing)