Forecast date: Mon. 31/05, 00h (UTC)

Site: Rodrigues
Speed function: Helikite
Method: Named cyclones (300km)

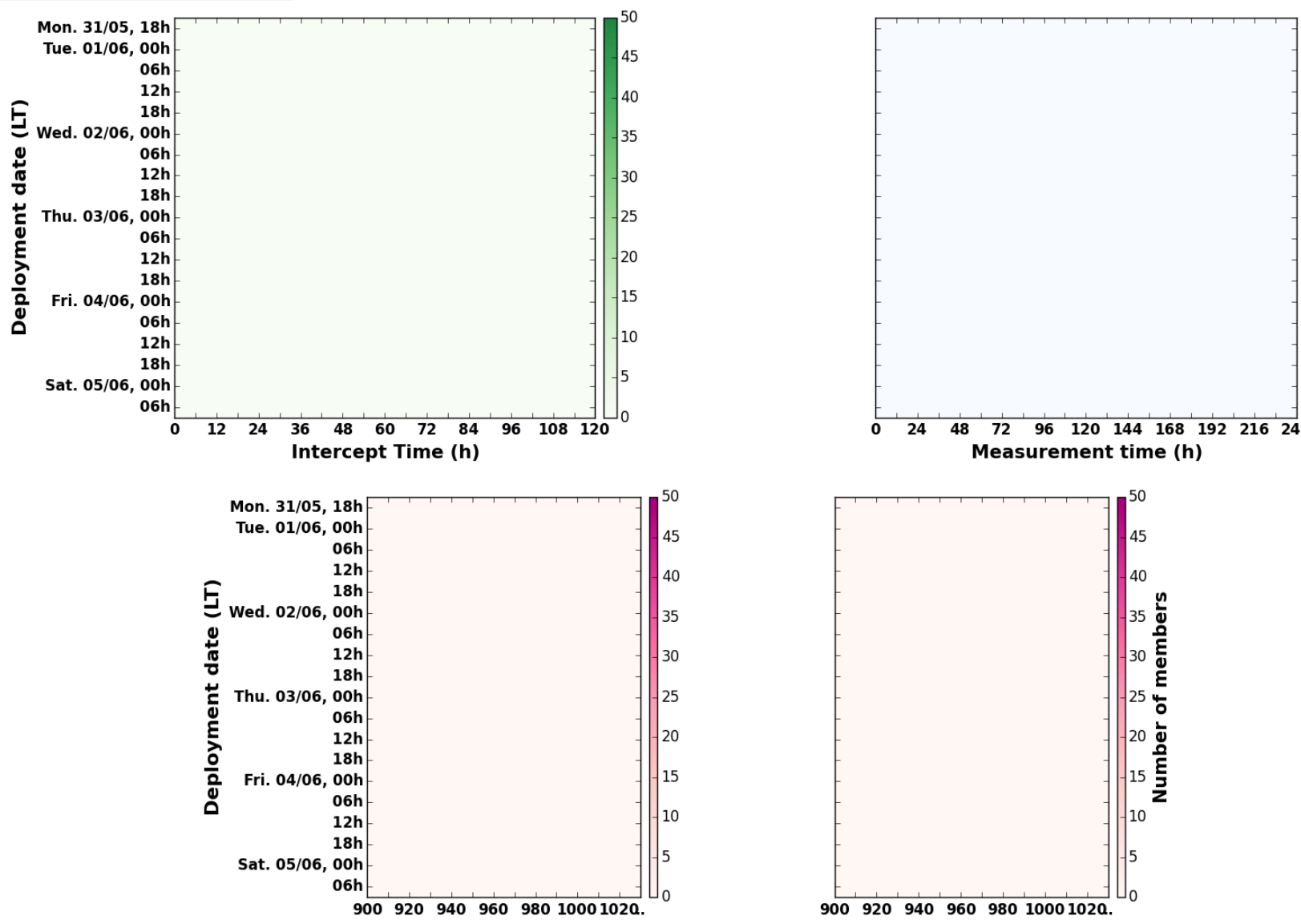

Deployment date: Mon. 31/05, 18h (LT)

Intercept distance: 300km
Intercept RW2 (EPS): 15km/h2
Intercept RW2 (HRES): 30km/h2

Site: Rodrigues
Forecast date: Mon. 31/05, 00h (UTC)
Deployment date: Mon. 31/05, 14h (UTC)
Speed function: Helikite

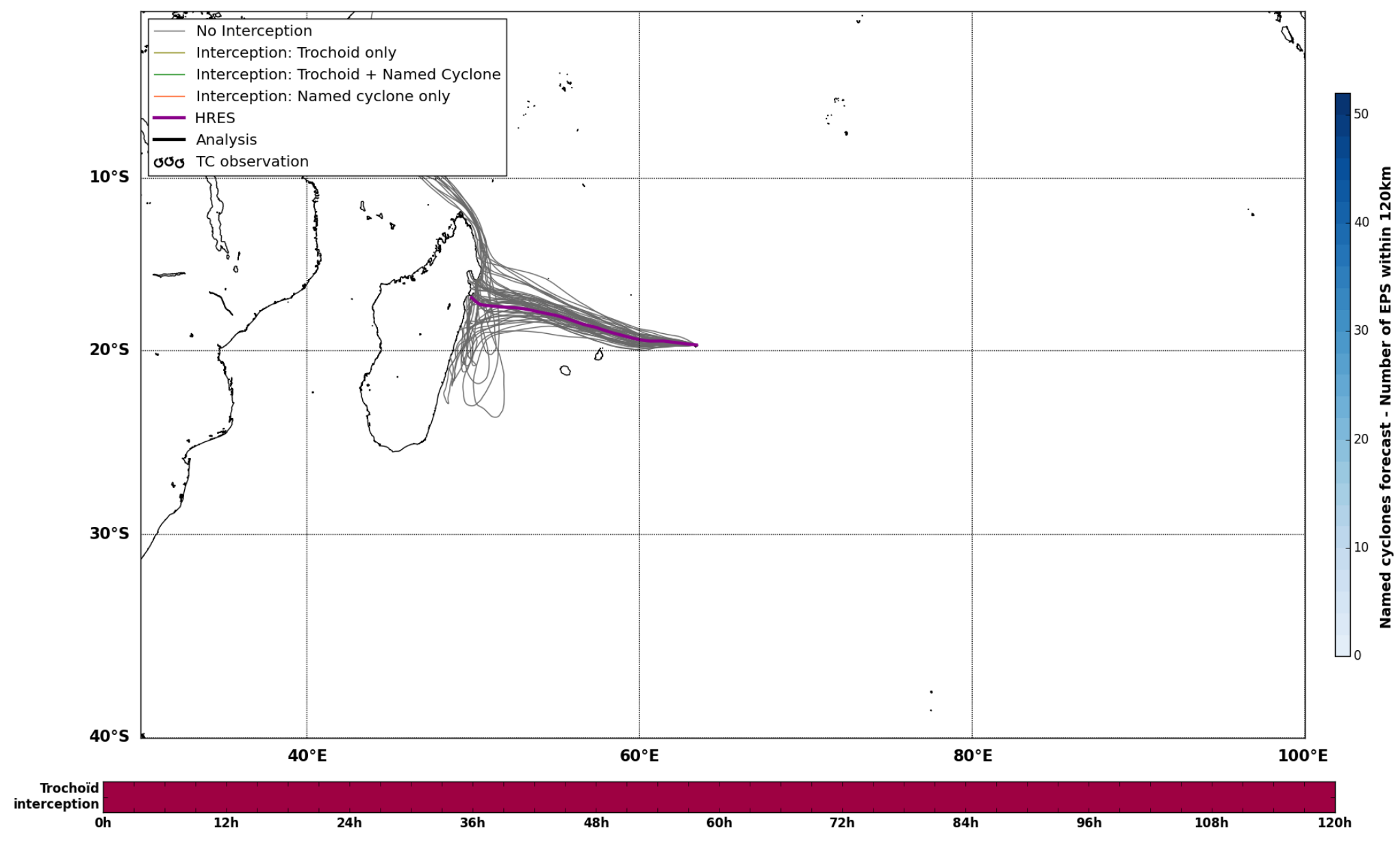
No Interception
Interception: Trochoid only
Interception: Trochoid + Named Cyclone
Interception: Named cyclone only
HRES
Analysis
TC observation
Named cyclones forecast - Number of EPS within 120km
Trochoid interception

Deployment date: Tue. 01/06, 00h (LT)

Intercept distance: 300km
Intercept RW2 (EPS): 15km/h2
Intercept RW2 (HRES): 30km/h2

Site: Rodrigues
Forecast date: Mon. 31/05, 00h (UTC)
Deployment date: Mon. 31/05, 20h (UTC)
Speed function: Helikite

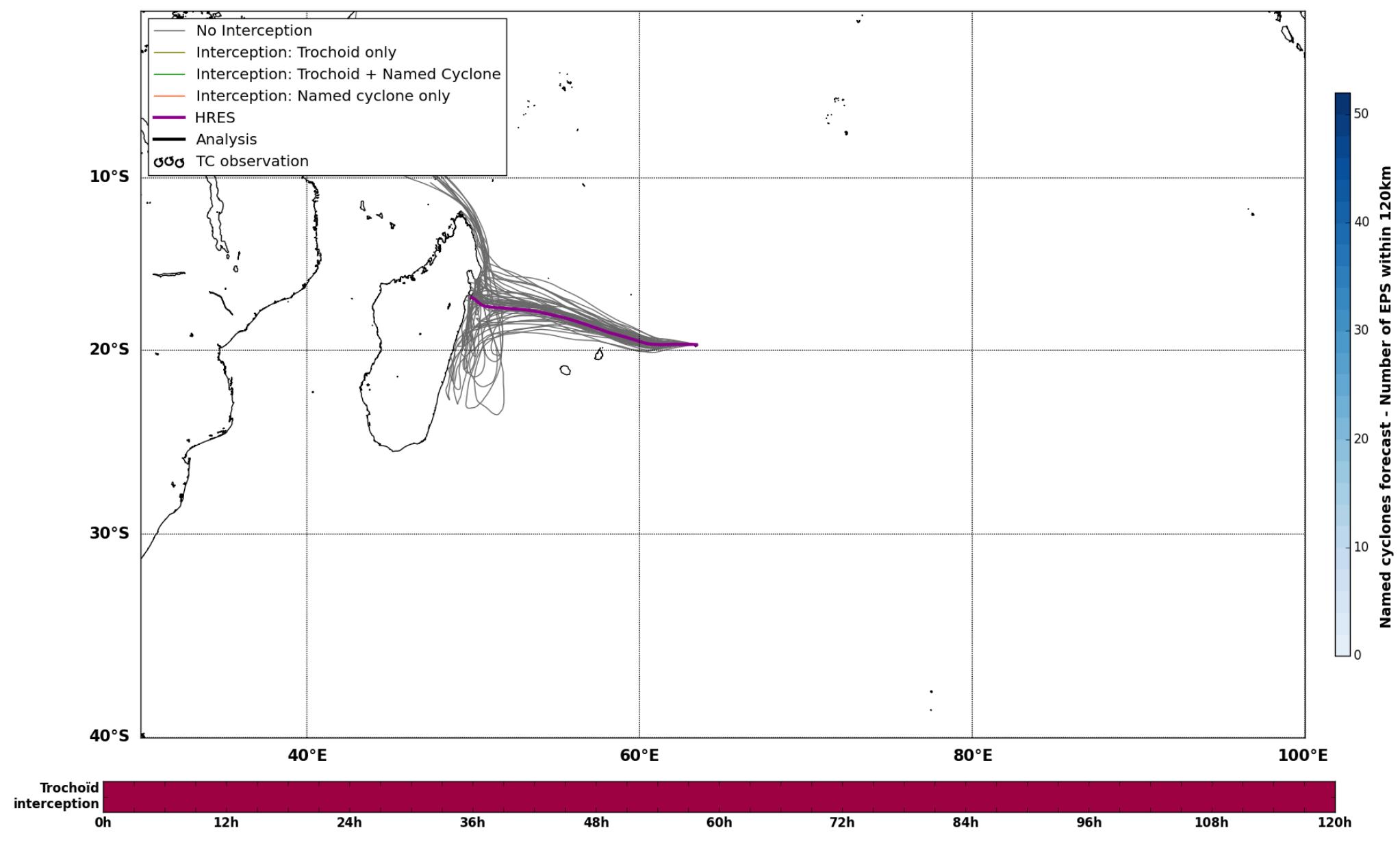
No Interception
Interception: Trochoid only
Interception: Trochoid + Named Cyclone
Interception: Named cyclone only
HRES
Analysis
TC observation
Named cyclones forecast - Number of EPS within 120km
Trochoid interception

Deployment date: Tue. 01/06, 06h (LT)

Intercept distance: 300km
Intercept RW2 (EPS): 15km/h2
Intercept RW2 (HRES): 30km/h2

Site: Rodrigues
Forecast date: Mon. 31/05, 00h (UTC)
Deployment date: Tue. 01/06, 02h (UTC)
Speed function: Helikite

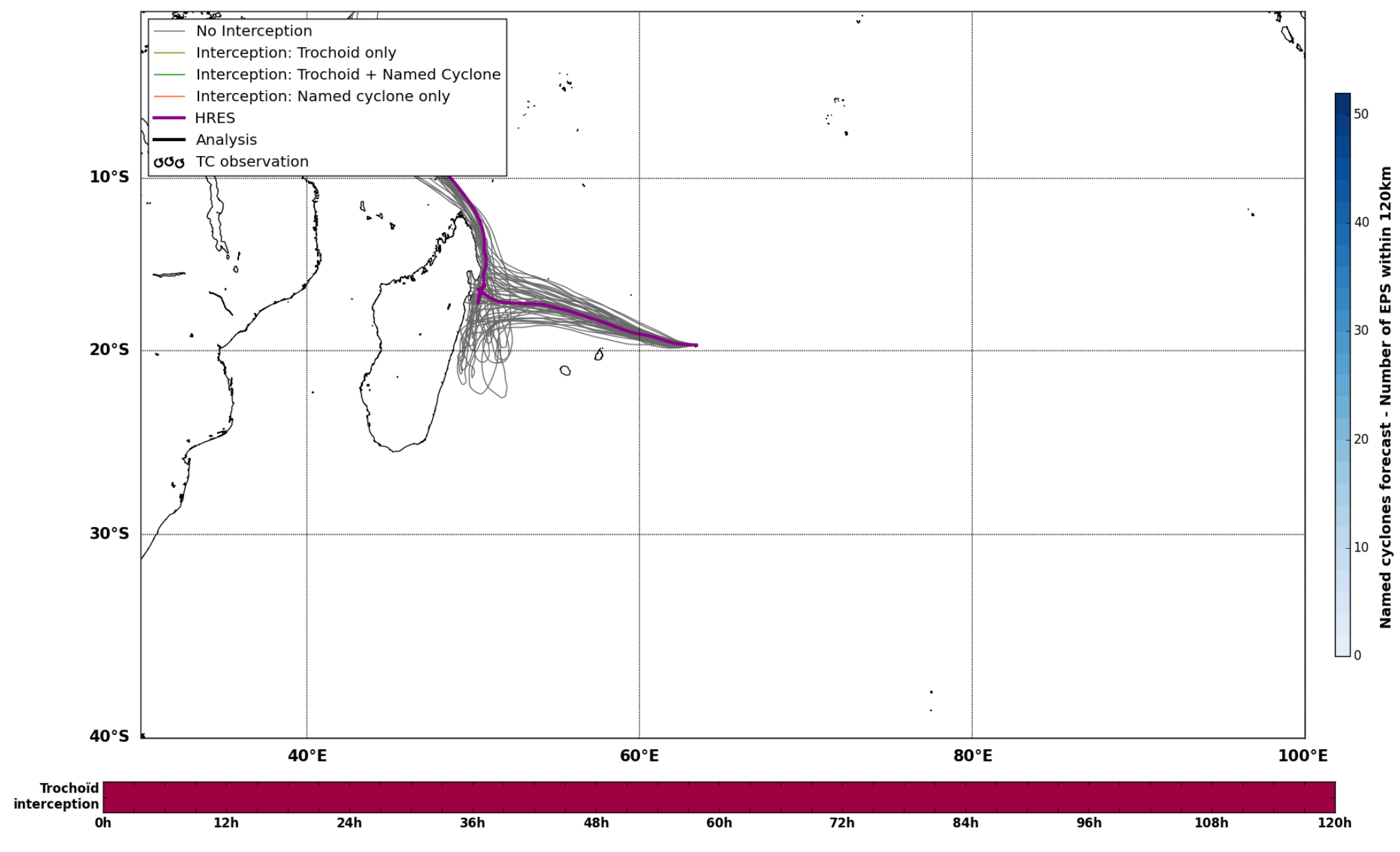
No Interception
Interception: Trochoid only
Interception: Trochoid + Named Cyclone
Interception: Named cyclone only
HRES
Analysis
TC observation
Named cyclones forecast - Number of EPS within 120km
Trochoid interception

Deployment date: Tue. 01/06, 12h (LT)

Intercept distance: 300km
Intercept RW2 (EPS): 15km/h2
Intercept RW2 (HRES): 30km/h2

Site: Rodrigues
Forecast date: Mon. 31/05, 00h (UTC)
Deployment date: Tue. 01/06, 08h (UTC)
Speed function: Helikite

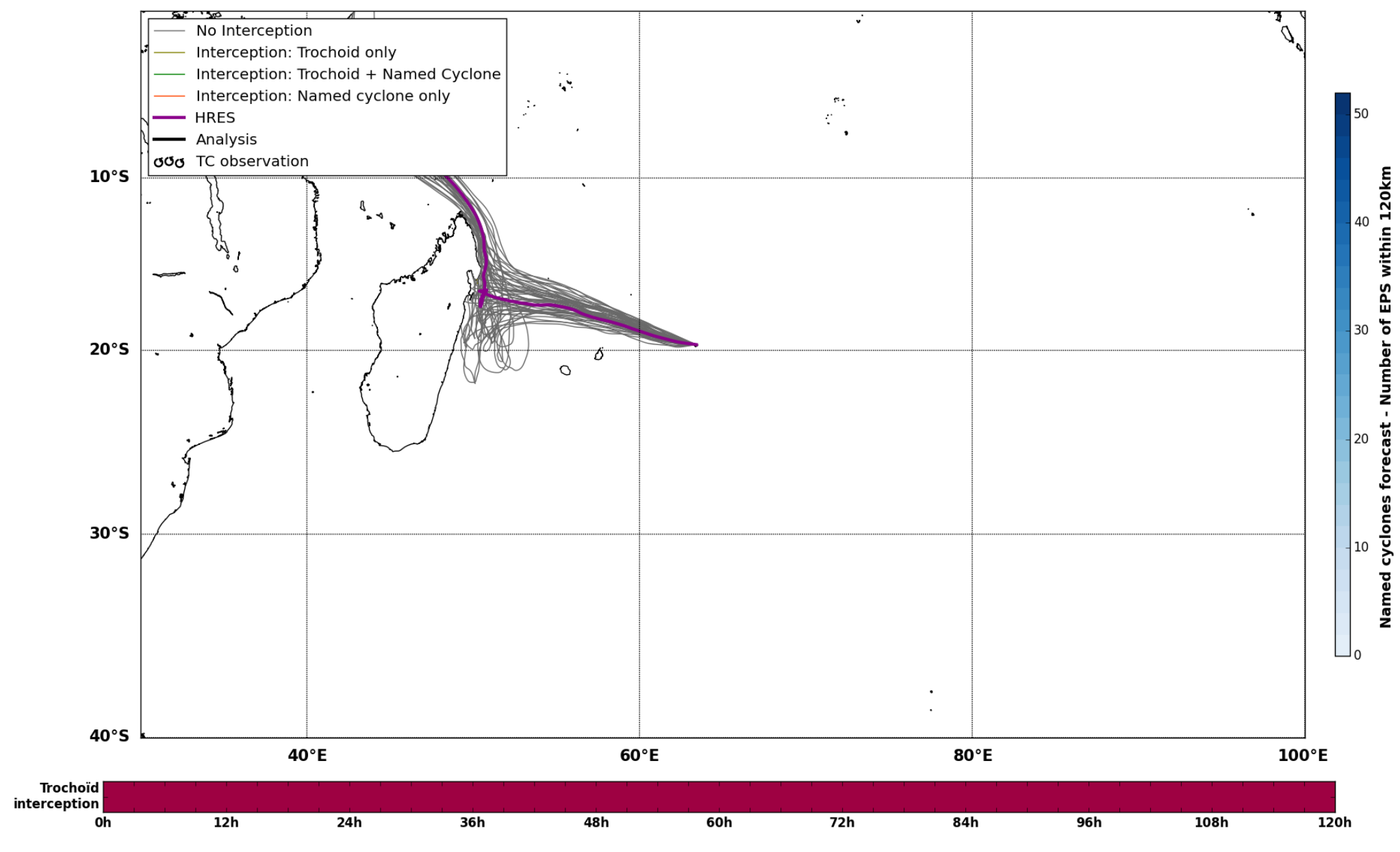
No Interception
Interception: Trochoid only
Interception: Trochoid + Named Cyclone
Interception: Named cyclone only
HRES
Analysis
TC observation
Named cyclones forecast - Number of EPS within 120km
Trochoid interception

Deployment date: Tue. 01/06, 18h (LT)

Intercept distance: 300km
Intercept RW2 (EPS): 15km/h2
Intercept RW2 (HRES): 30km/h2

Site: Rodrigues
Forecast date: Mon. 31/05, 00h (UTC)
Deployment date: Tue. 01/06, 14h (UTC)
Speed function: Helikite

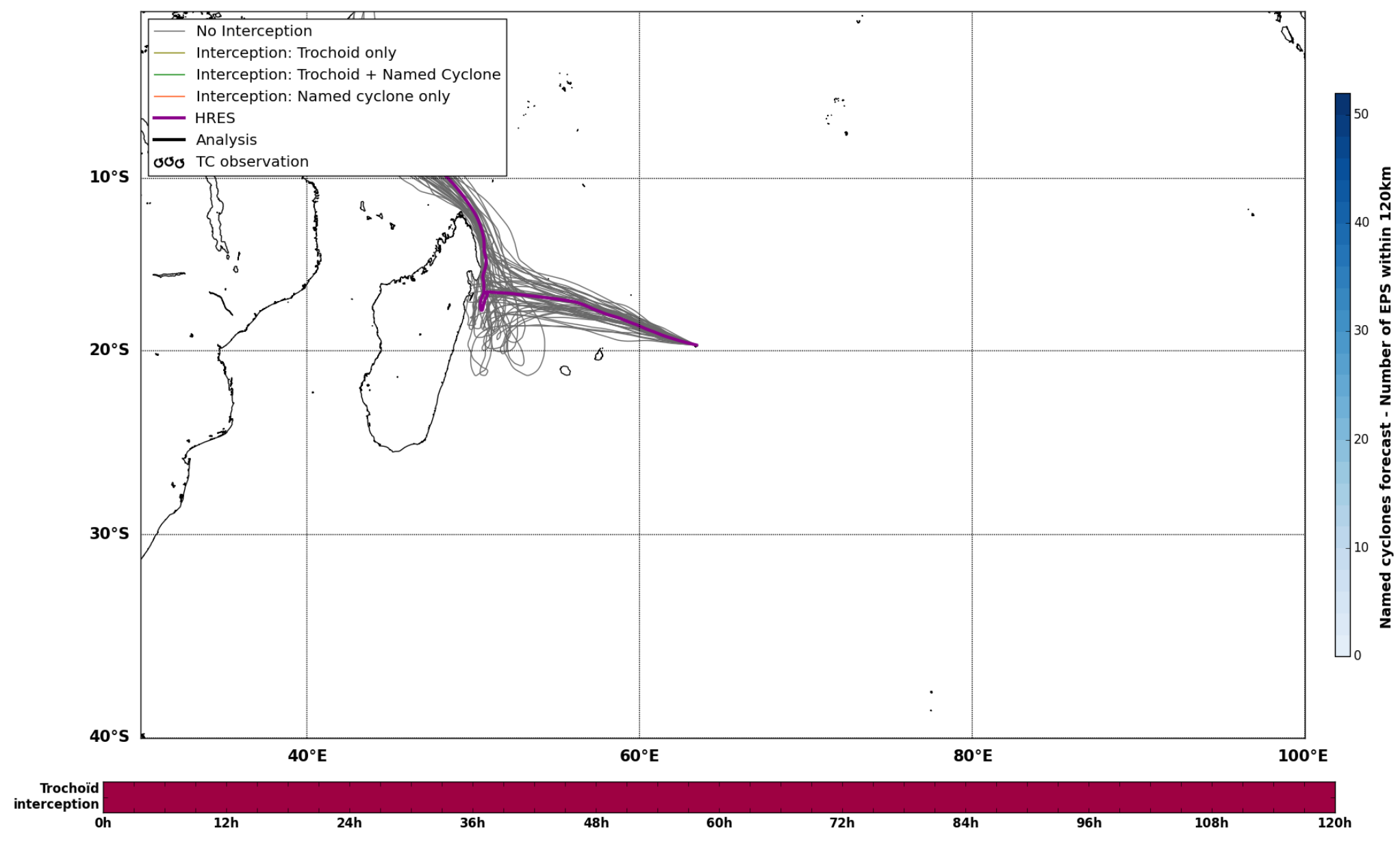
No Interception
Interception: Trochoid only
Interception: Trochoid + Named Cyclone
Interception: Named cyclone only
HRES
Analysis
TC observation
Named cyclones forecast - Number of EPS within 120km
Trochoid interception

Deployment date: Wed. 02/06, 00h (LT)

Intercept distance: 300km
Intercept RW2 (EPS): 15km/h2
Intercept RW2 (HRES): 30km/h2

Site: Rodrigues
Forecast date: Mon. 31/05, 00h (UTC)
Deployment date: Tue. 01/06, 20h (UTC)
Speed function: Helikite

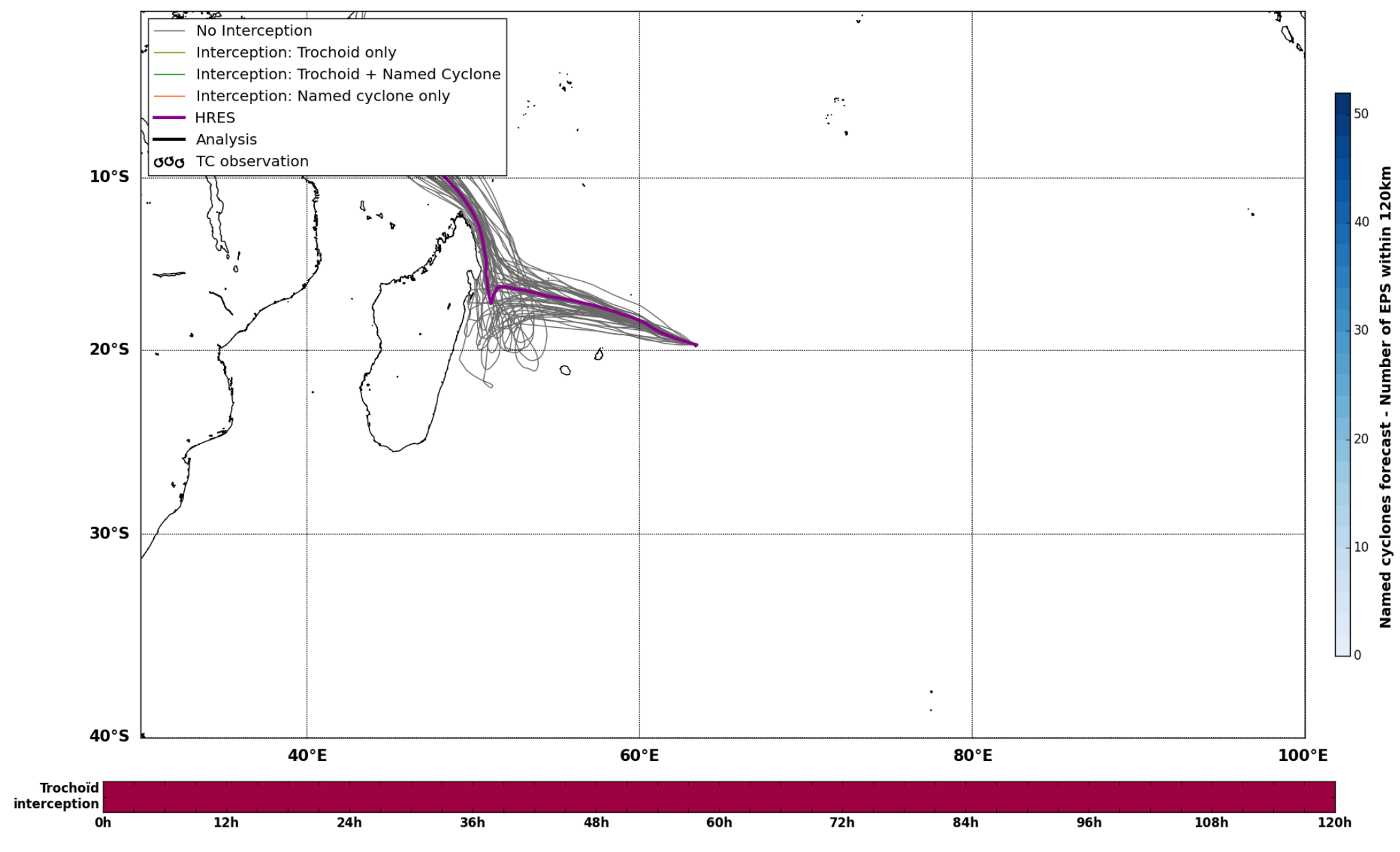
No Interception
Interception: Trochoid only
Interception: Trochoid + Named Cyclone
Interception: Named cyclone only
HRES
Analysis
TC observation
Named cyclones forecast - Number of EPS within 120km
Trochoid interception

Deployment date: Wed. 02/06, 06h (LT)

Intercept distance: 300km
Intercept RW2 (EPS): 15km/h2
Intercept RW2 (HRES): 30km/h2

Site: Rodrigues
Forecast date: Mon. 31/05, 00h (UTC)
Deployment date: Wed. 02/06, 02h (UTC)
Speed function: Helikite

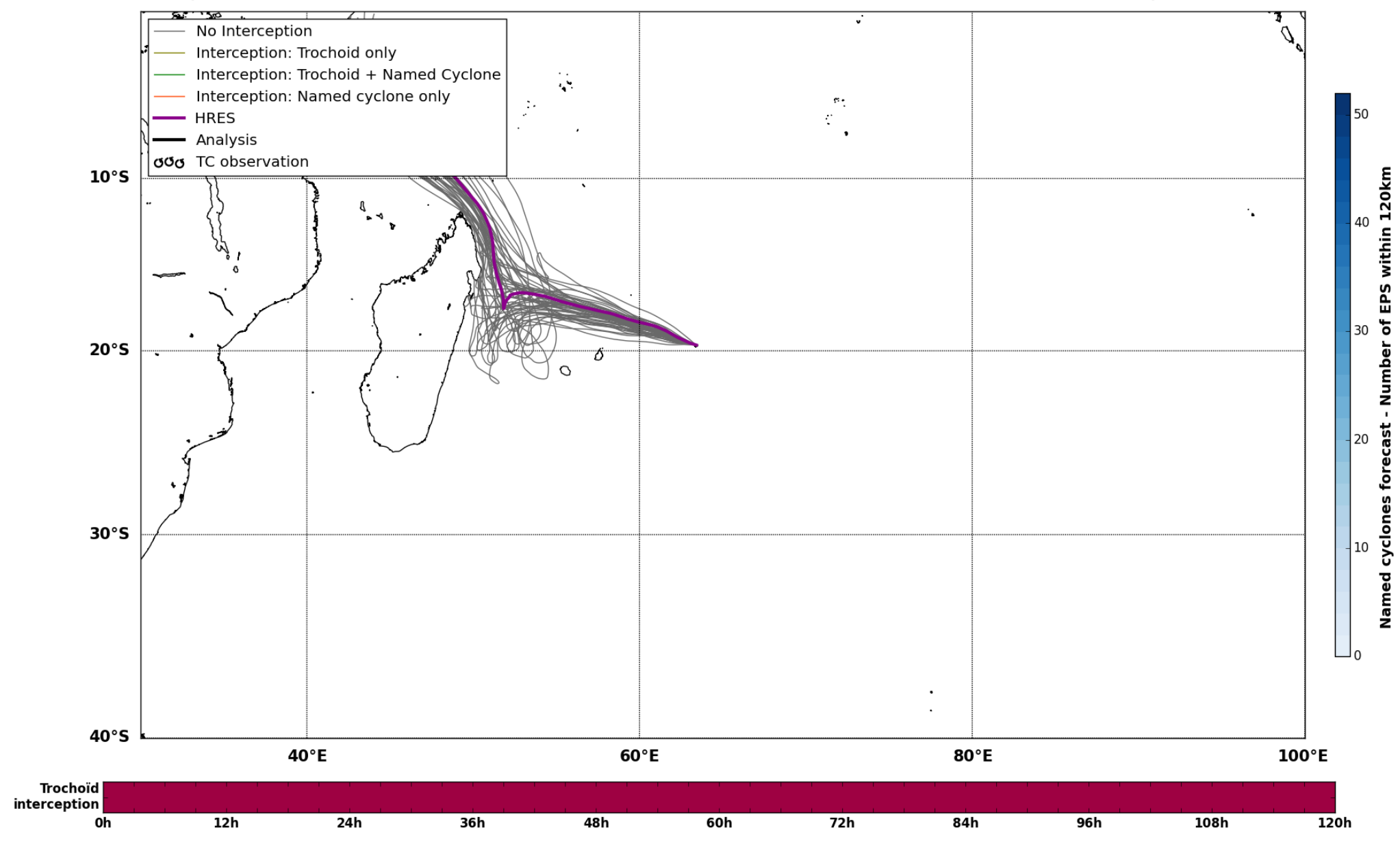
No Interception
Interception: Trochoid only
Interception: Trochoid + Named Cyclone
Interception: Named cyclone only
HRES
Analysis
TC observation
Named cyclones forecast - Number of EPS within 120km
Trochoid interception

Deployment date: Wed. 02/06, 18h (LT)

Intercept distance: 300km
Intercept RW2 (EPS): 15km/h2
Intercept RW2 (HRES): 30km/h2

Site: Rodrigues
Forecast date: Mon. 31/05, 00h (UTC)
Deployment date: Wed. 02/06, 14h (UTC)
Speed function: Helikite

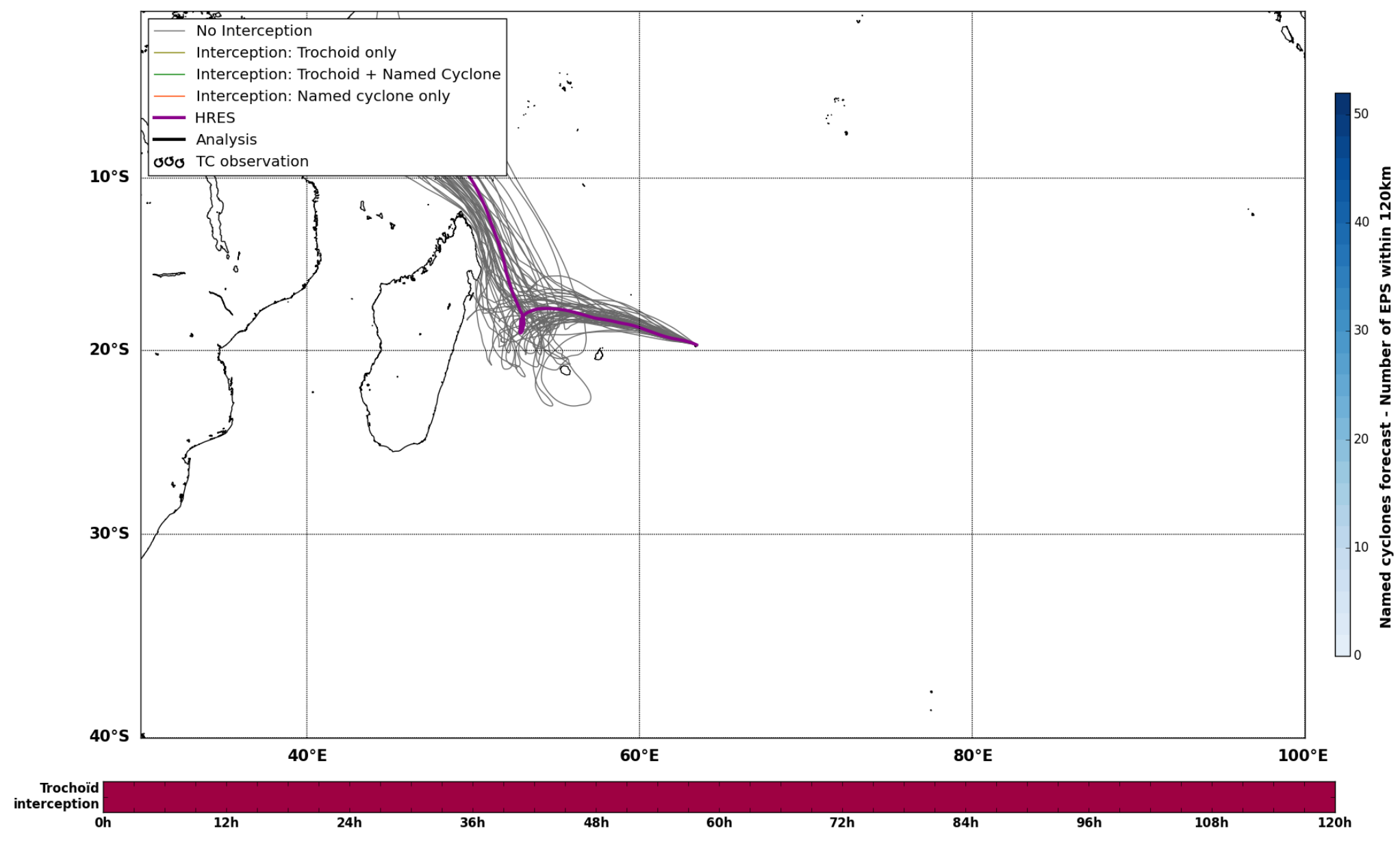
No Interception
Interception: Trochoid only
Interception: Trochoid + Named Cyclone
Interception: Named cyclone only
HRES
Analysis
TC observation
Named cyclones forecast - Number of EPS within 120km
Trochoid interception

Deployment date: Thu. 03/06, 06h (LT)

Intercept distance: 300km
Intercept RW2 (EPS): 15km/h2
Intercept RW2 (HRES): 30km/h2

Site: Rodrigues
Forecast date: Mon. 31/05, 00h (UTC)
Deployment date: Thu. 03/06, 02h (UTC)
Speed function: Helikite

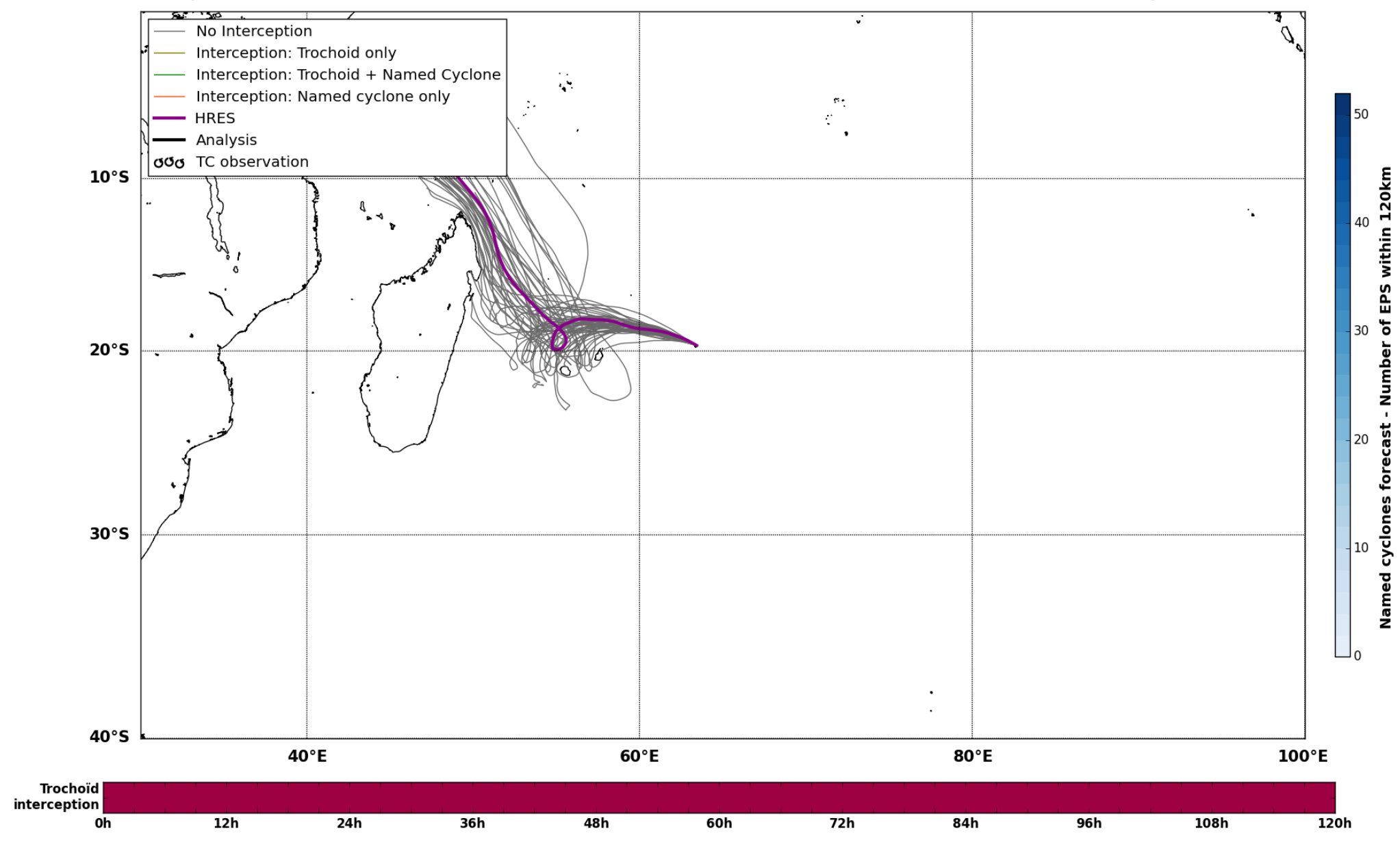
No Interception
Interception: Trochoid only
Interception: Trochoid + Named Cyclone
Interception: Named cyclone only
HRES
Analysis
TC observation
Named cyclones forecast - Number of EPS within 120km
Trochoid interception

Deployment date: Thu. 03/06, 18h (LT)

Intercept distance: 300km
Intercept RW2 (EPS): 15km/h2
Intercept RW2 (HRES): 30km/h2

Site: Rodrigues
Forecast date: Mon. 31/05, 00h (UTC)
Deployment date: Thu. 03/06, 14h (UTC)
Speed function: Helikite

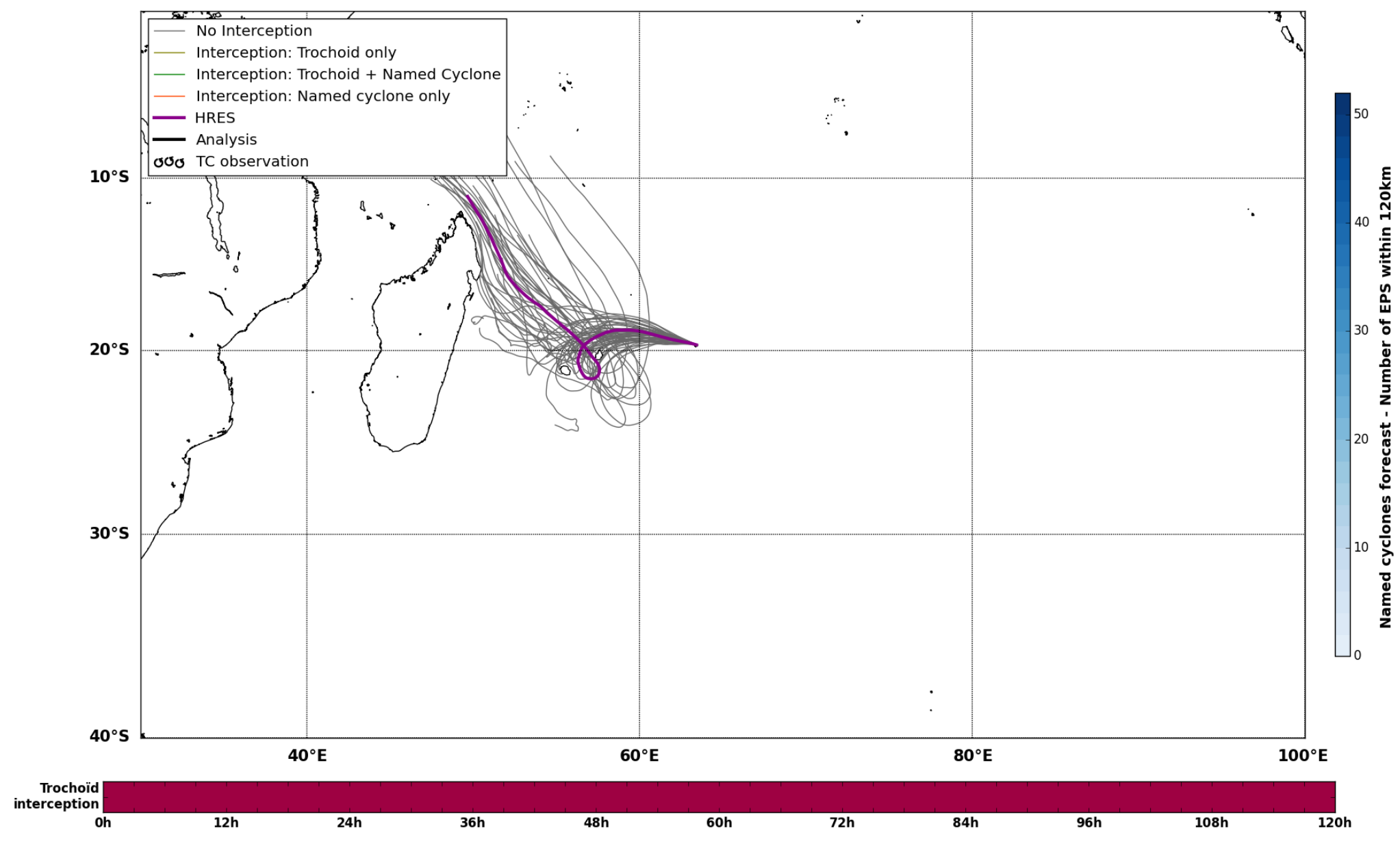
No Interception
Interception: Trochoid only
Interception: Trochoid + Named Cyclone
Interception: Named cyclone only
HRES
Analysis
TC observation
Named cyclones forecast - Number of EPS within 120km
Trochoid interception

Deployment date: Fri. 04/06, 06h (LT)

Intercept distance: 300km
Intercept RW2 (EPS): 15km/h2
Intercept RW2 (HRES): 30km/h2

Site: Rodrigues
Forecast date: Mon. 31/05, 00h (UTC)
Deployment date: Fri. 04/06, 02h (UTC)
Speed function: Helikite

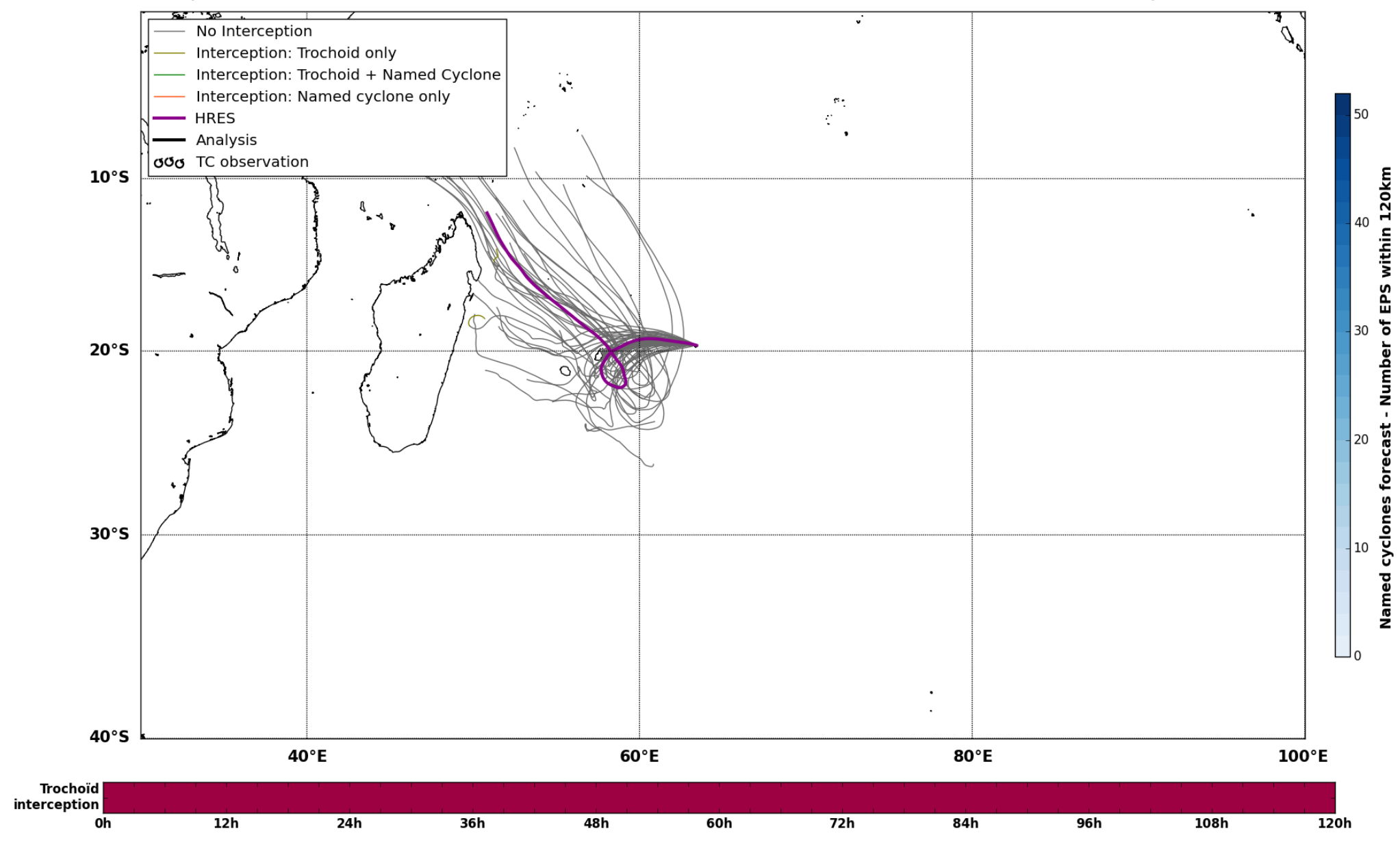
No Interception
Interception: Trochoid only
Interception: Trochoid + Named Cyclone
Interception: Named cyclone only
HRES
Analysis
TC observation
Named cyclones forecast - Number of EPS within 120km
Trochoid interception

Deployment date: Sat. 05/06, 06h (LT)

Intercept distance: 300km
Intercept RW2 (EPS): 15km/h2
Intercept RW2 (HRES): 30km/h2

Site: Rodrigues
Forecast date: Mon. 31/05, 00h (UTC)
Deployment date: Sat. 05/06, 02h (UTC)
Speed function: Helikite

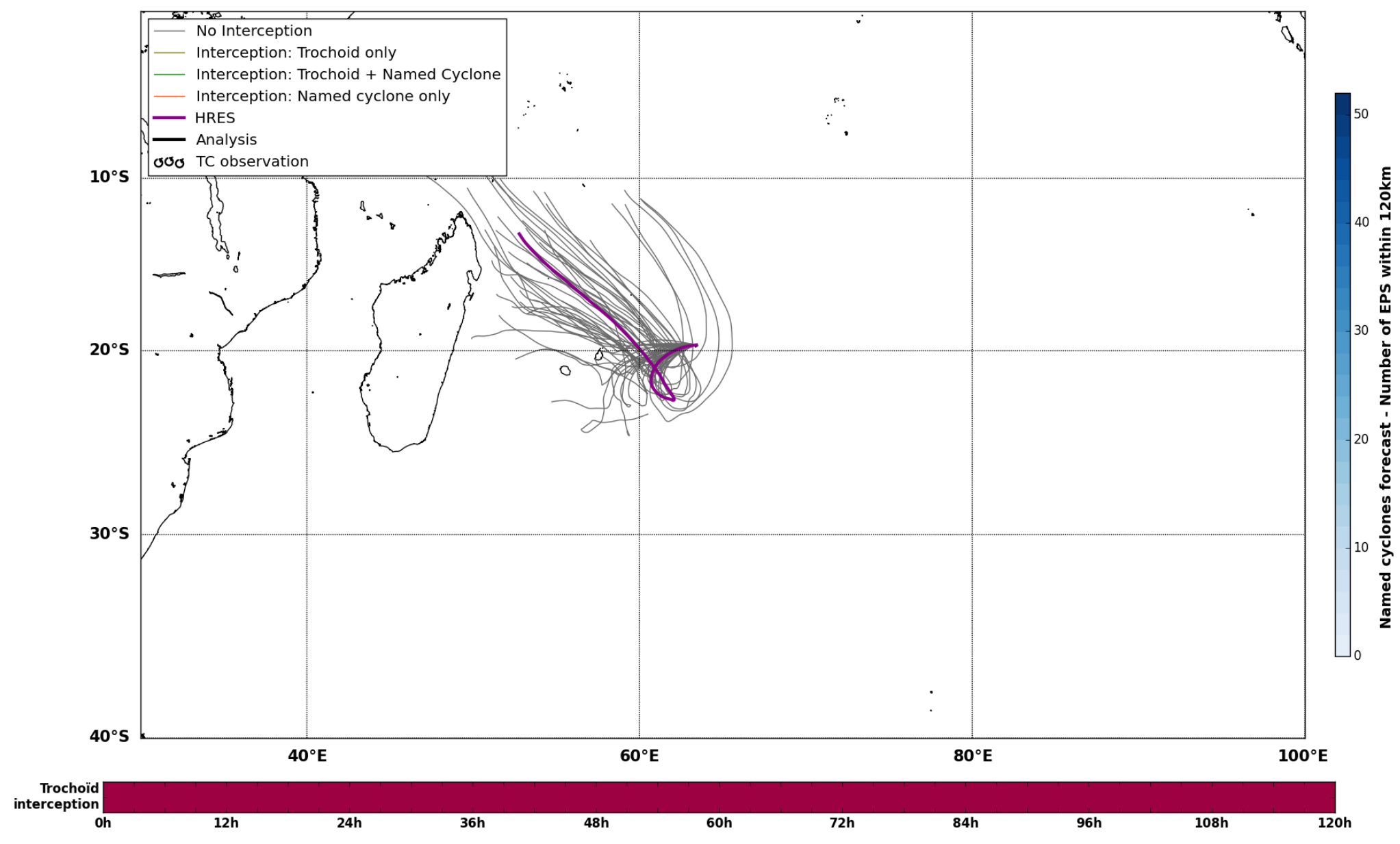
No Interception
Interception: Trochoid only
Interception: Trochoid + Named Cyclone
Interception: Named cyclone only
HRES
Analysis
TC observation
Named cyclones forecast - Number of EPS within 120km
Trochoid interception

Forecast date: Mon. 31/05, 00h (UTC)

Site: Rodrigues
Speed function: Helikite
Method: Trochoid (15/30km/h2)

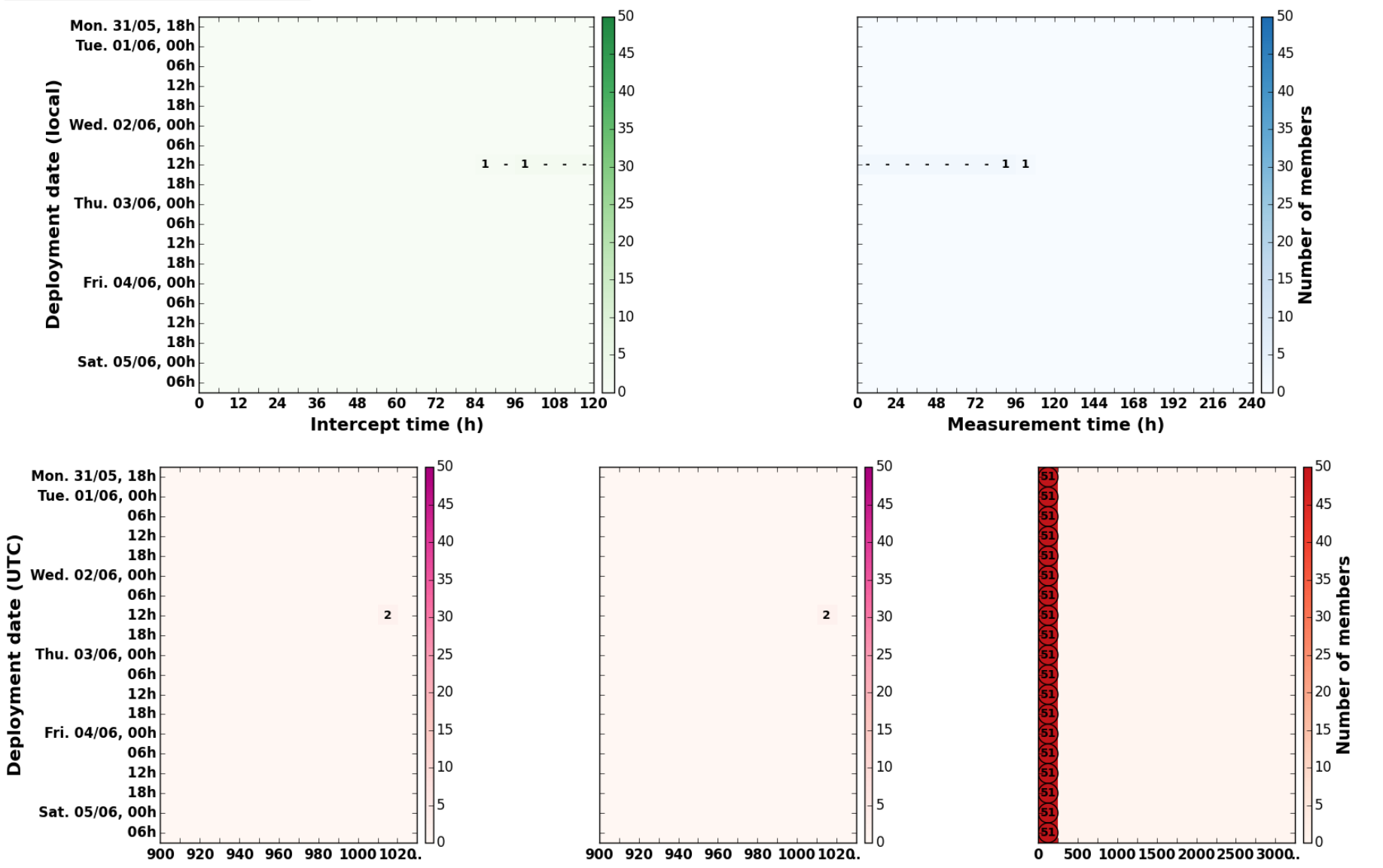

Deployment date: Mon. 31/05, 18h (LT)

Forecast date: Mon. 31/05, 00h (UTC)
Deployment date: Mon. 31/05, 14h (UTC)
Speed function: Helikite

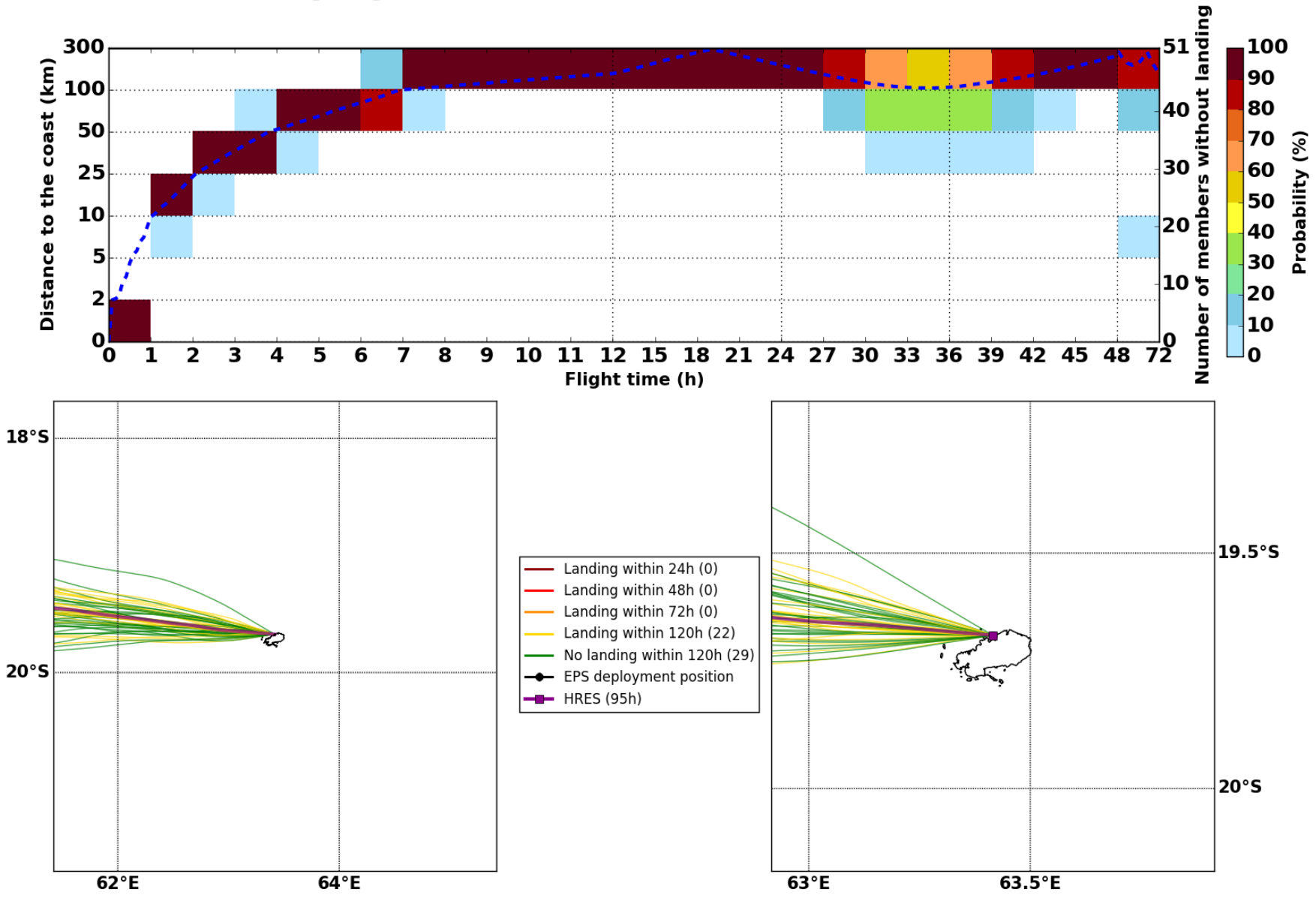

Deployment date: Tue. 01/06, 00h (LT)

Forecast date: Mon. 31/05, 00h (UTC)
Deployment date: Mon. 31/05, 20h (UTC)
Speed function: Helikite

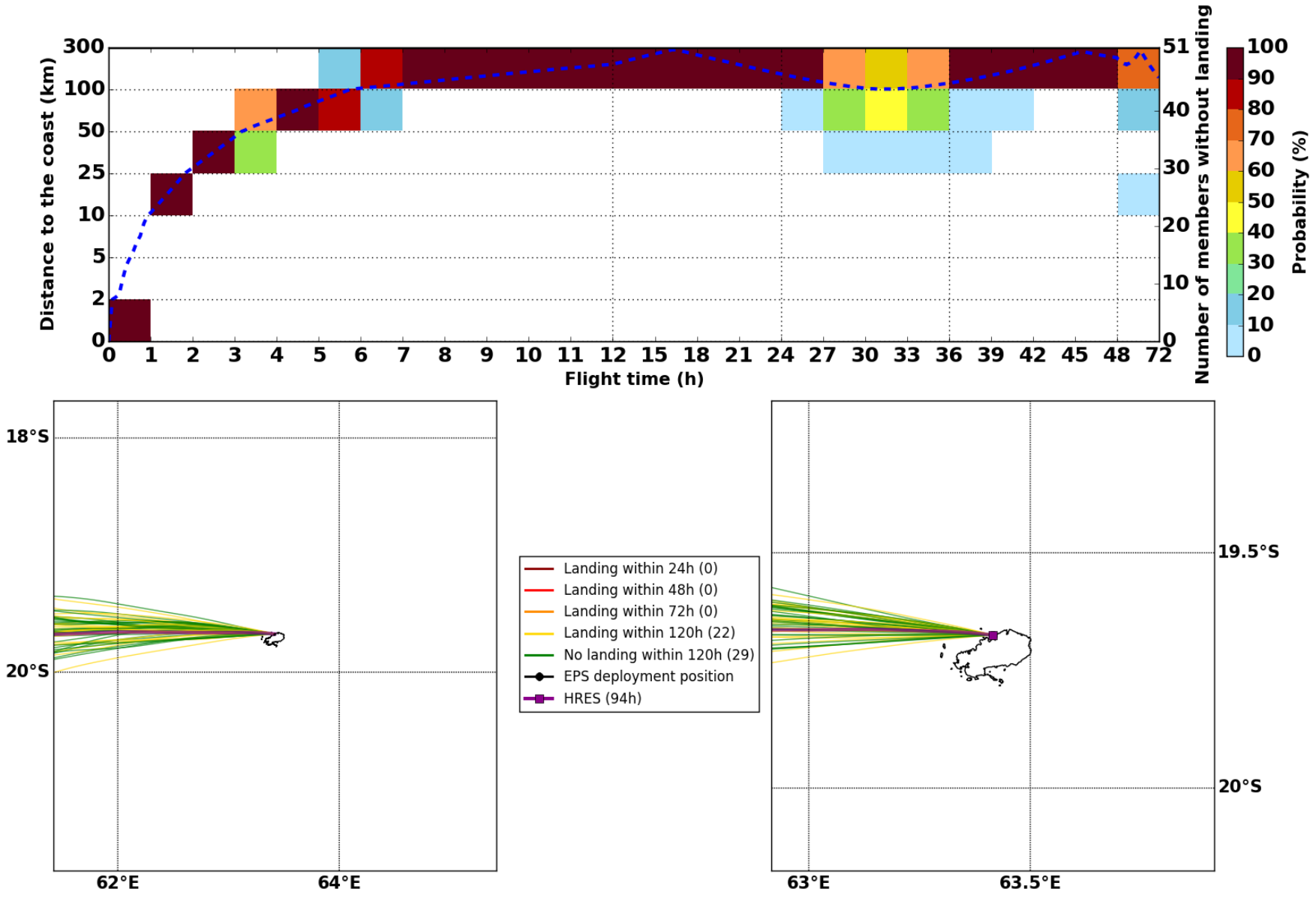

Deployment date: Tue. 01/06, 06h (LT)

Forecast date: Mon. 31/05, 00h (UTC)
Deployment date: Tue. 01/06, 02h (UTC)
Speed function: Helikite

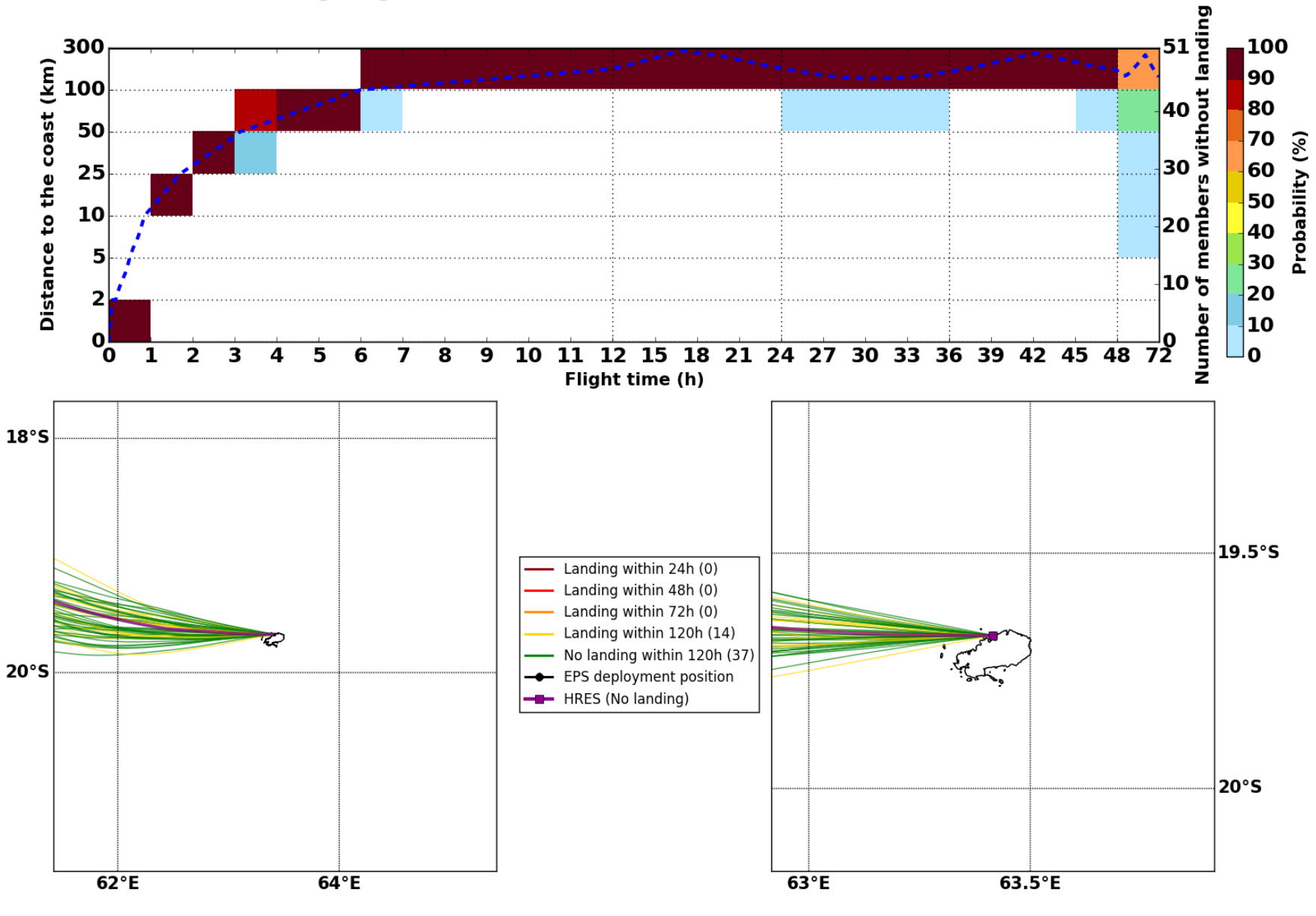

Deployment date: Tue. 01/06, 12h (LT)

Forecast date: Mon. 31/05, 00h (UTC)
Deployment date: Tue. 01/06, 08h (UTC)
Speed function: Helikite

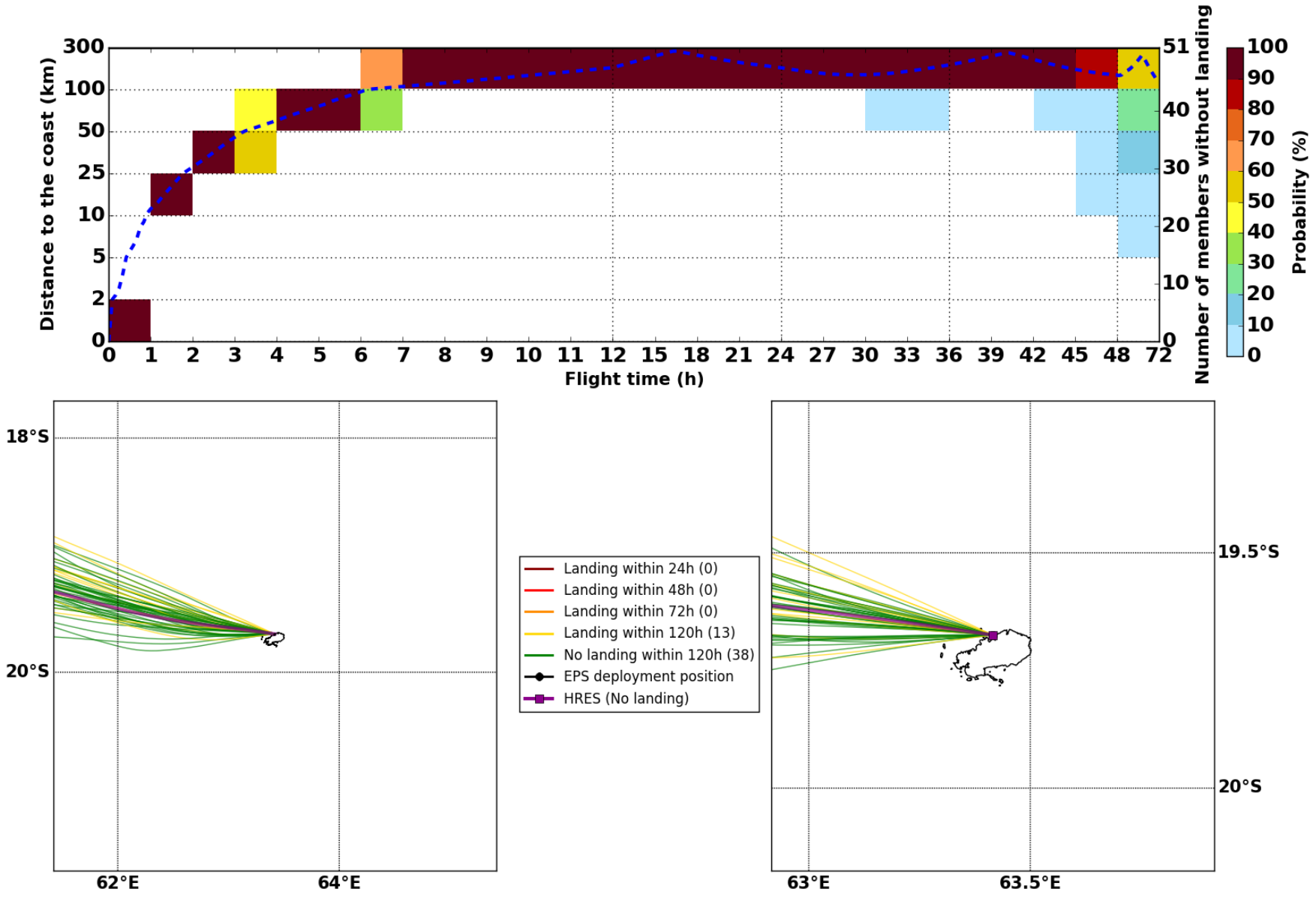

Deployment date: Tue. 01/06, 18h (LT)

Forecast date: Mon. 31/05, 00h (UTC)
Deployment date: Tue. 01/06, 14h (UTC)
Speed function: Helikite

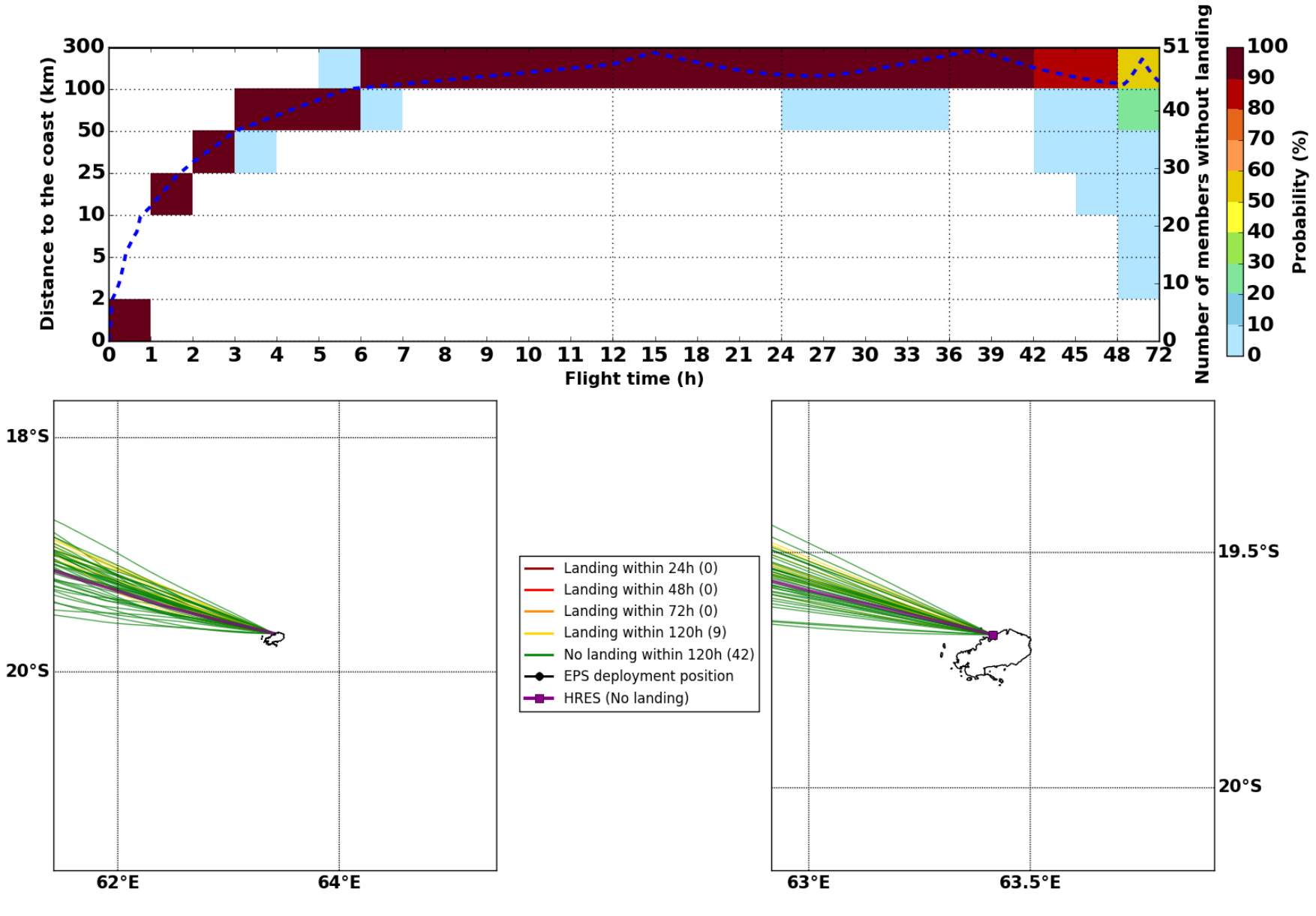

Deployment date: Wed. 02/06, 00h (LT)

Forecast date: Mon. 31/05, 00h (UTC)
Deployment date: Tue. 01/06, 20h (UTC)
Speed function: Helikite

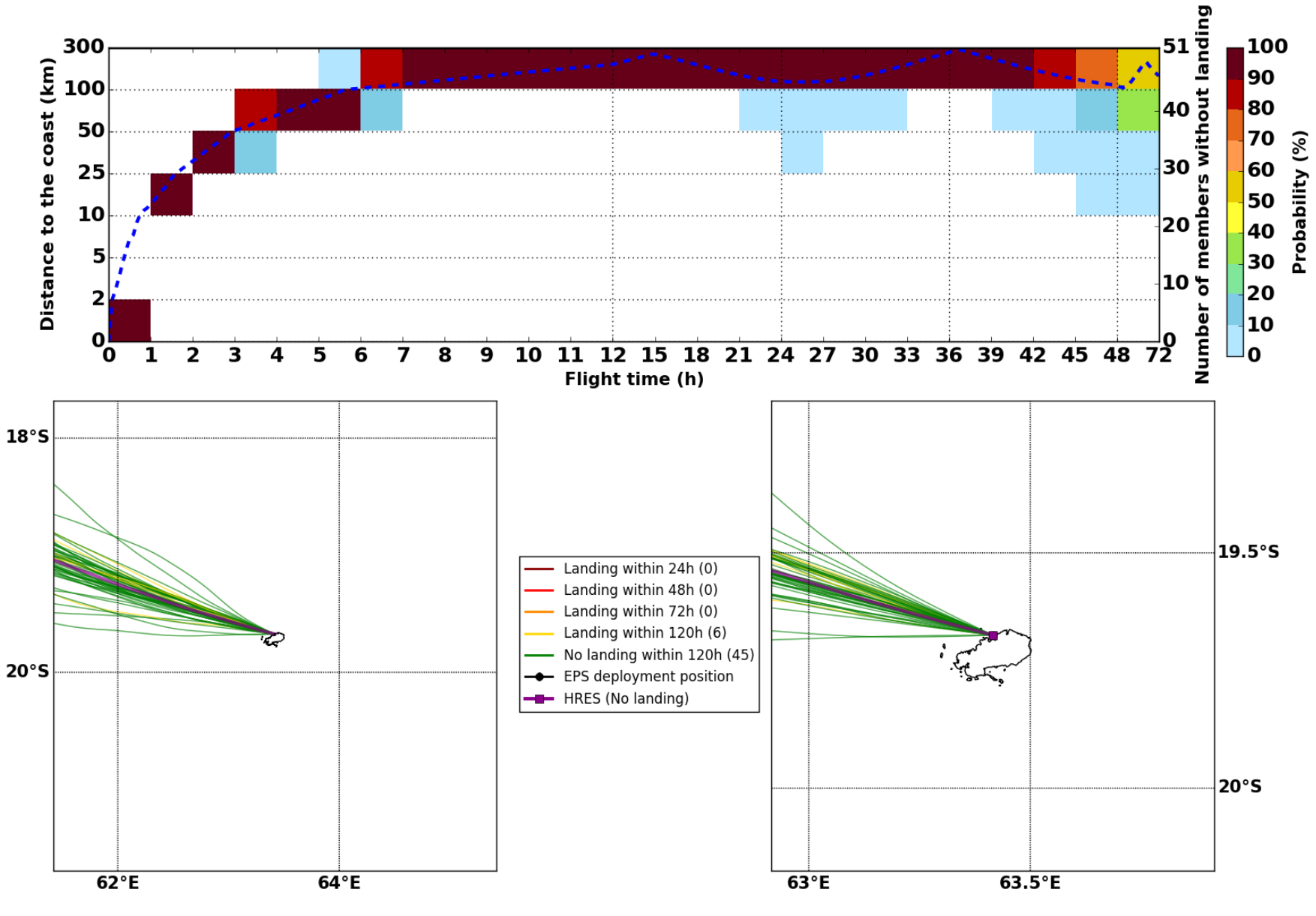

Deployment date: Wed. 02/06, 06h (LT)

Forecast date: Mon. 31/05, 00h (UTC)
Deployment date: Wed. 02/06, 02h (UTC)
Speed function: Helikite

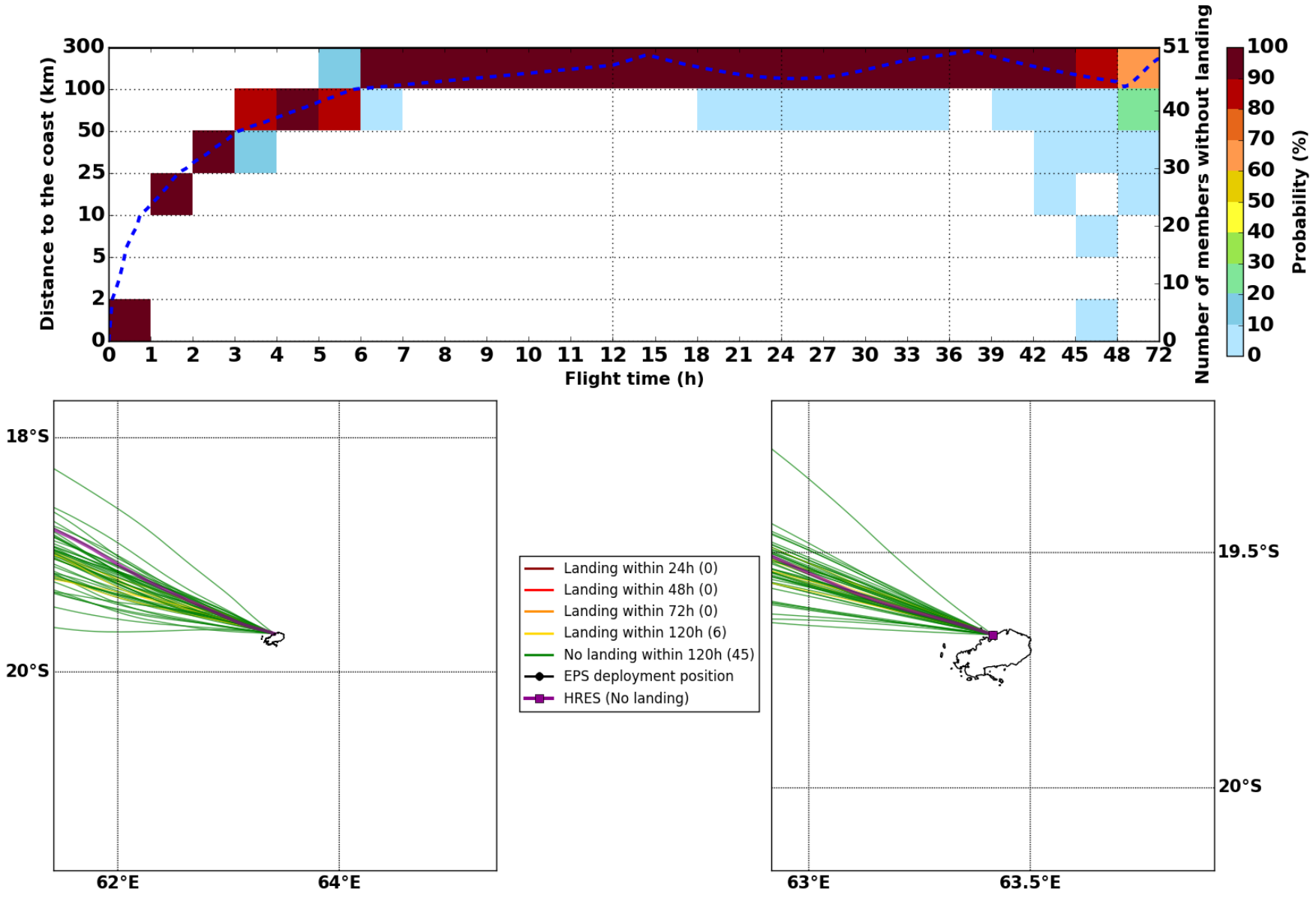

Deployment date: Wed. 02/06, 18h (LT)

Forecast date: Mon. 31/05, 00h (UTC)
Deployment date: Wed. 02/06, 14h (UTC)
Speed function: Helikite

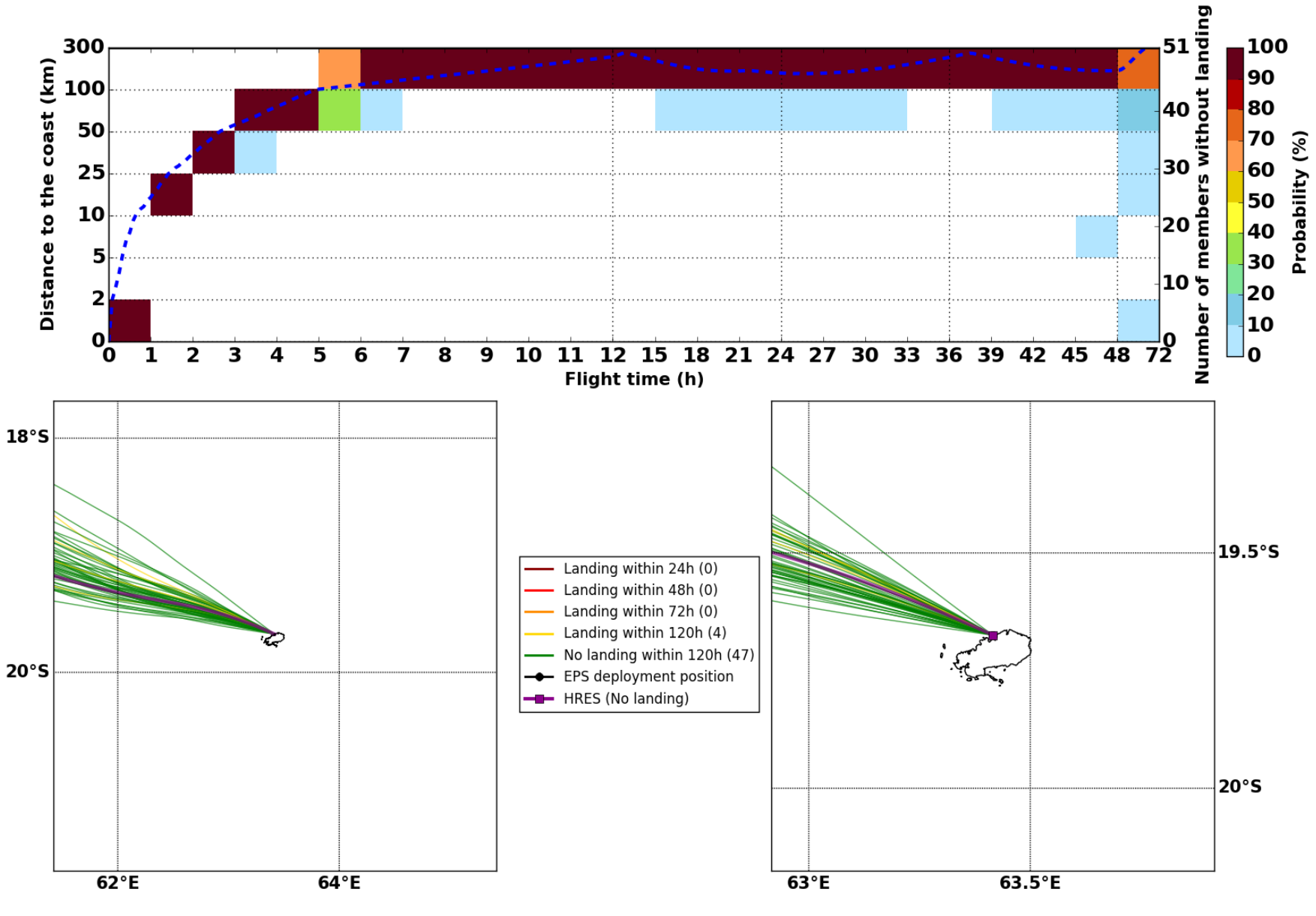

Deployment date: Thu. 03/06, 06h (LT)

Forecast date: Mon. 31/05, 00h (UTC)
Deployment date: Thu. 03/06, 02h (UTC)
Speed function: Helikite

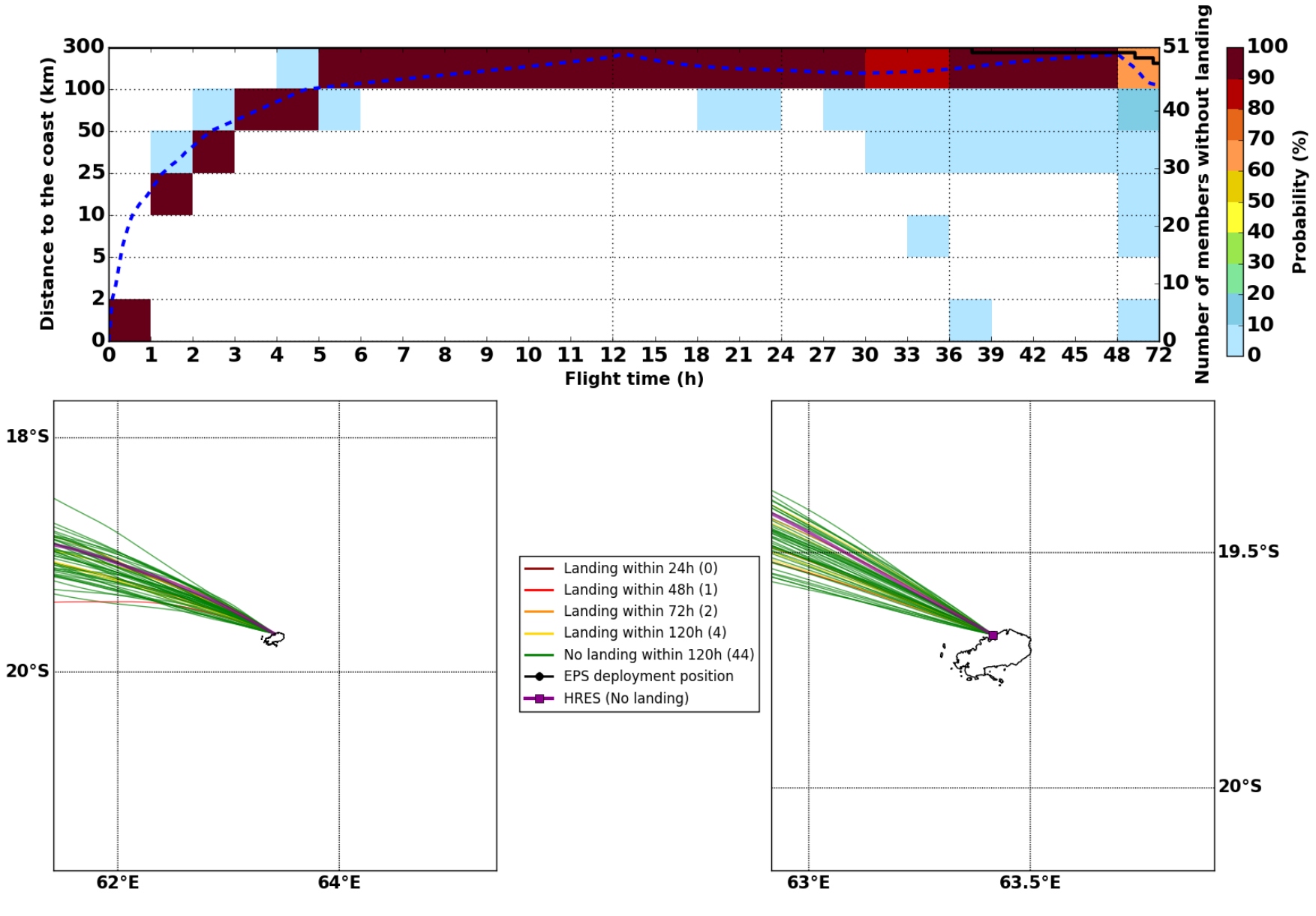

Deployment date: Thu. 03/06, 18h (LT)

Forecast date: Mon. 31/05, 00h (UTC)
Deployment date: Thu. 03/06, 14h (UTC)
Speed function: Helikite

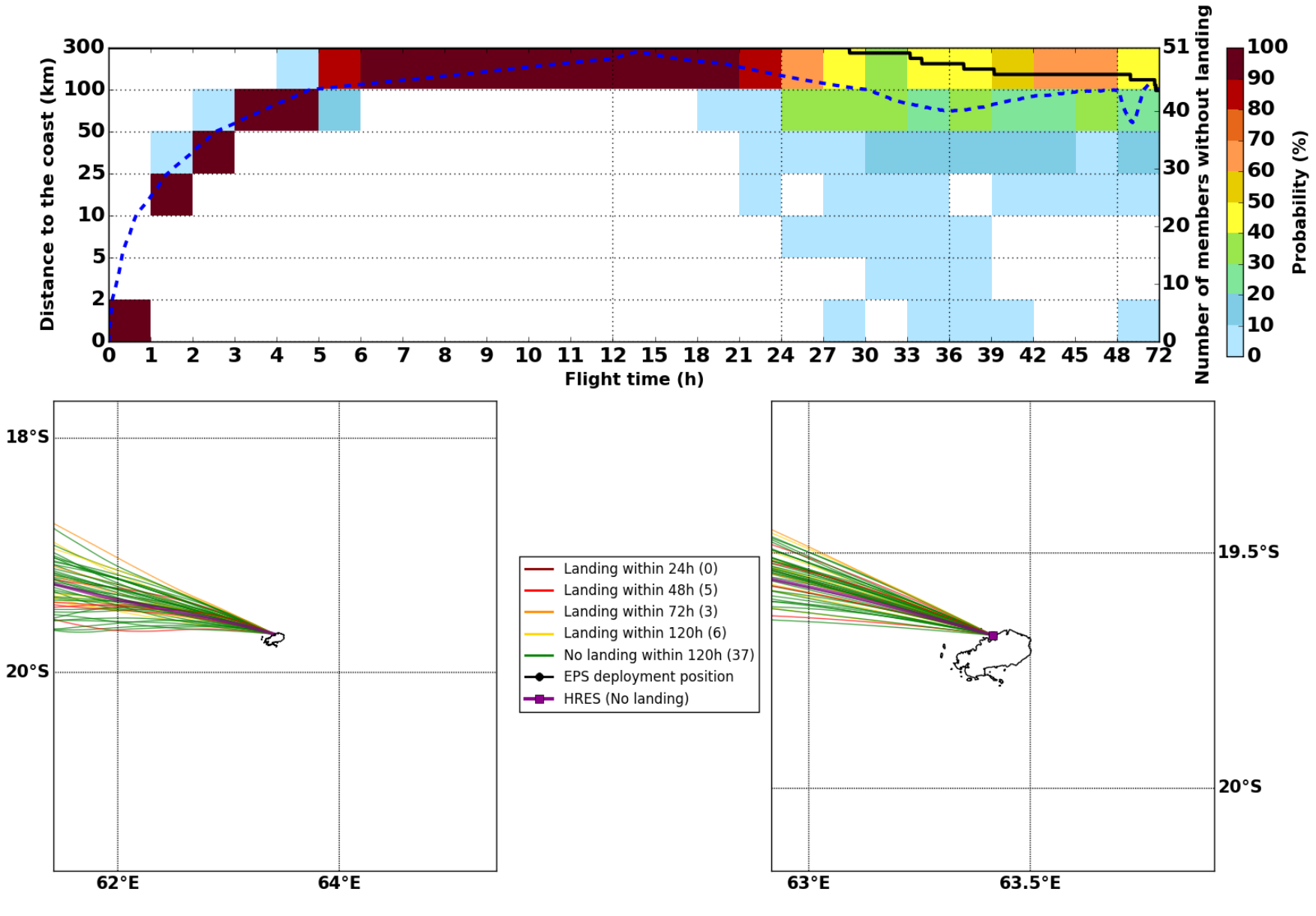

Deployment date: Fri. 04/06, 06h (LT)

Forecast date: Mon. 31/05, 00h (UTC)
Deployment date: Fri. 04/06, 02h (UTC)
Speed function: Helikite

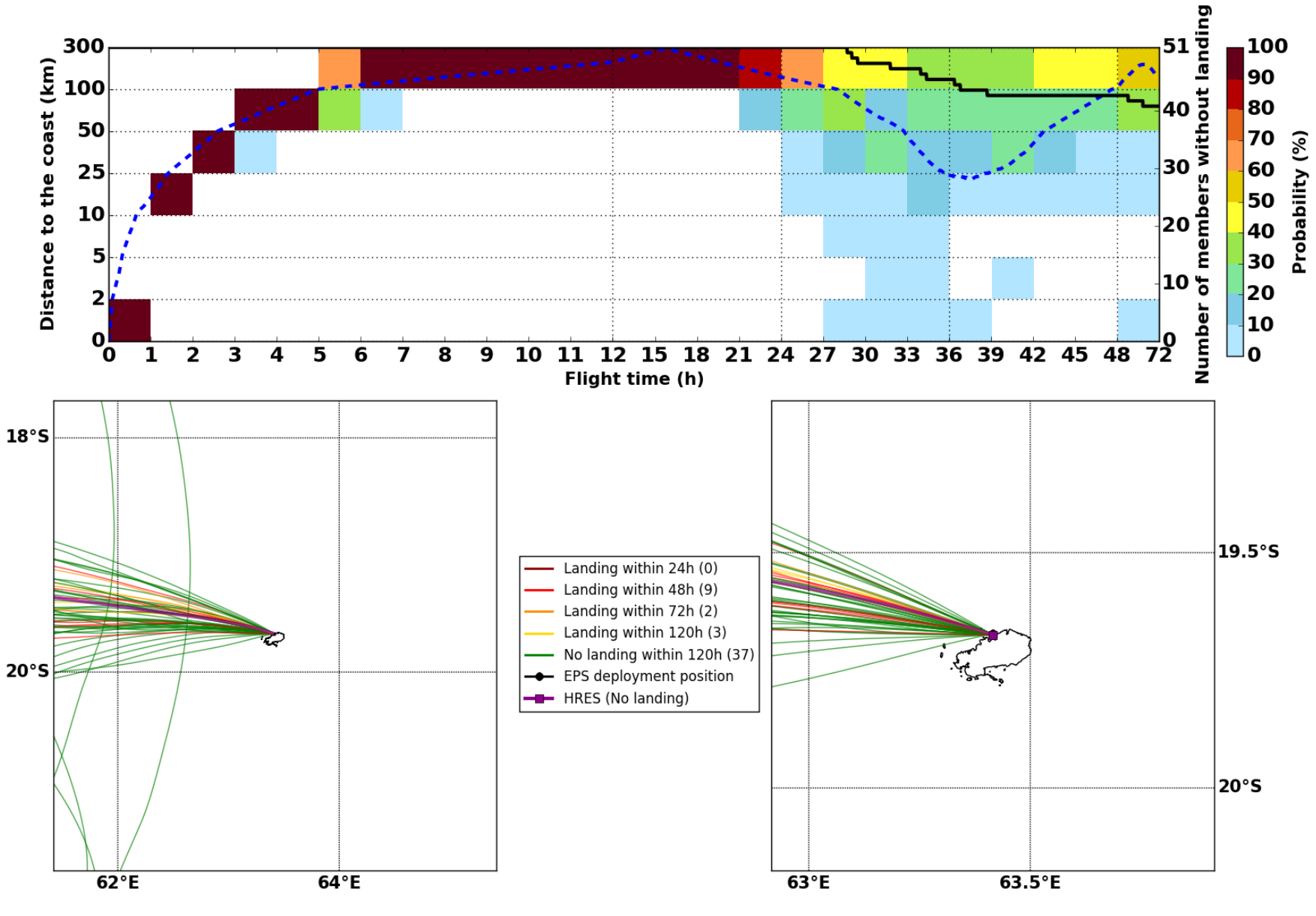

Deployment date: Sat. 05/06, 06h (LT)

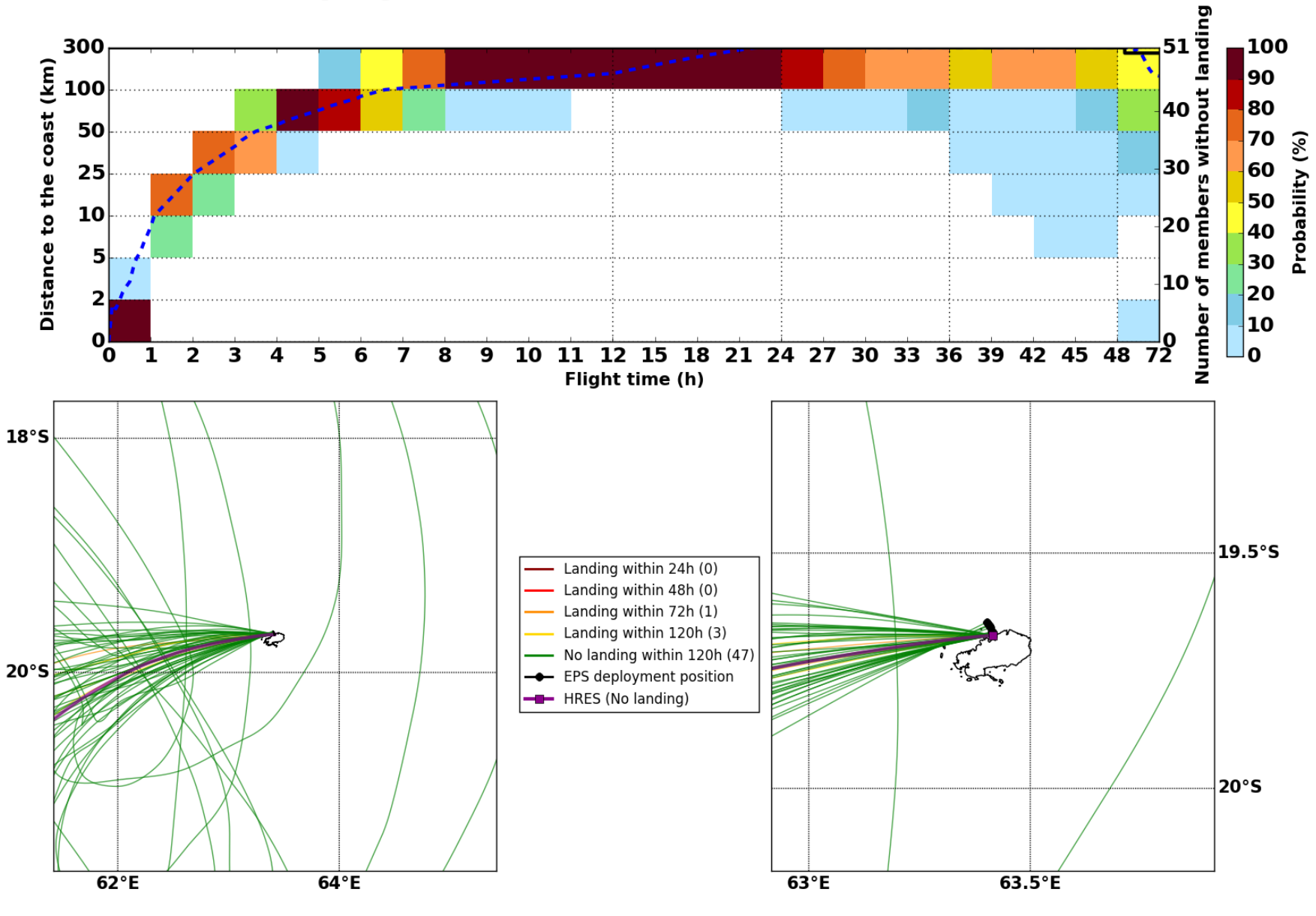Forecast date: Mon. 31/05, 00h (UTC)
Deployment date: Sat. 05/06, 02h (UTC)
Speed function: Helikite