Forecast date: Mon. 15/01, 12h (UTC)

Site: Rodrigues
Speed function: U10_speed_Helikite_3
Method: Named cyclones (300km)

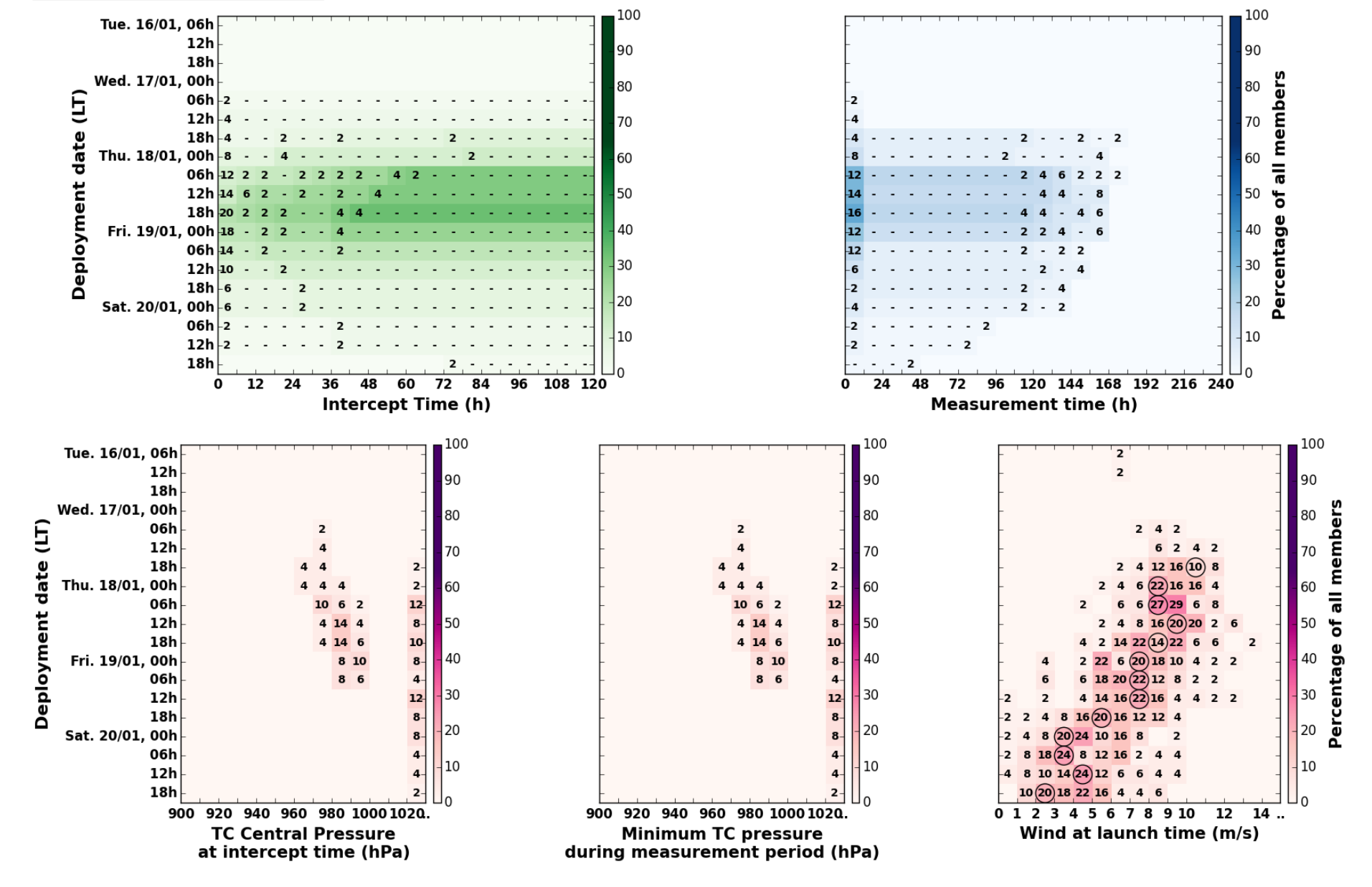

Maximum forecast trajectory duration : 10 days
Intercept distance: 300km
Intercept RW2 (EPS): 30km/h2
Intercept RW2 (HRES): 30km/h2

Tue. 16/01, 06h (LT)

Site: Rodrigues
Forecast date: Mon. 15/01, 12h (UTC)
Speed function: U10_speed_Helikite_3
Deployment date: Tue. 16/01, 02h (UTC)

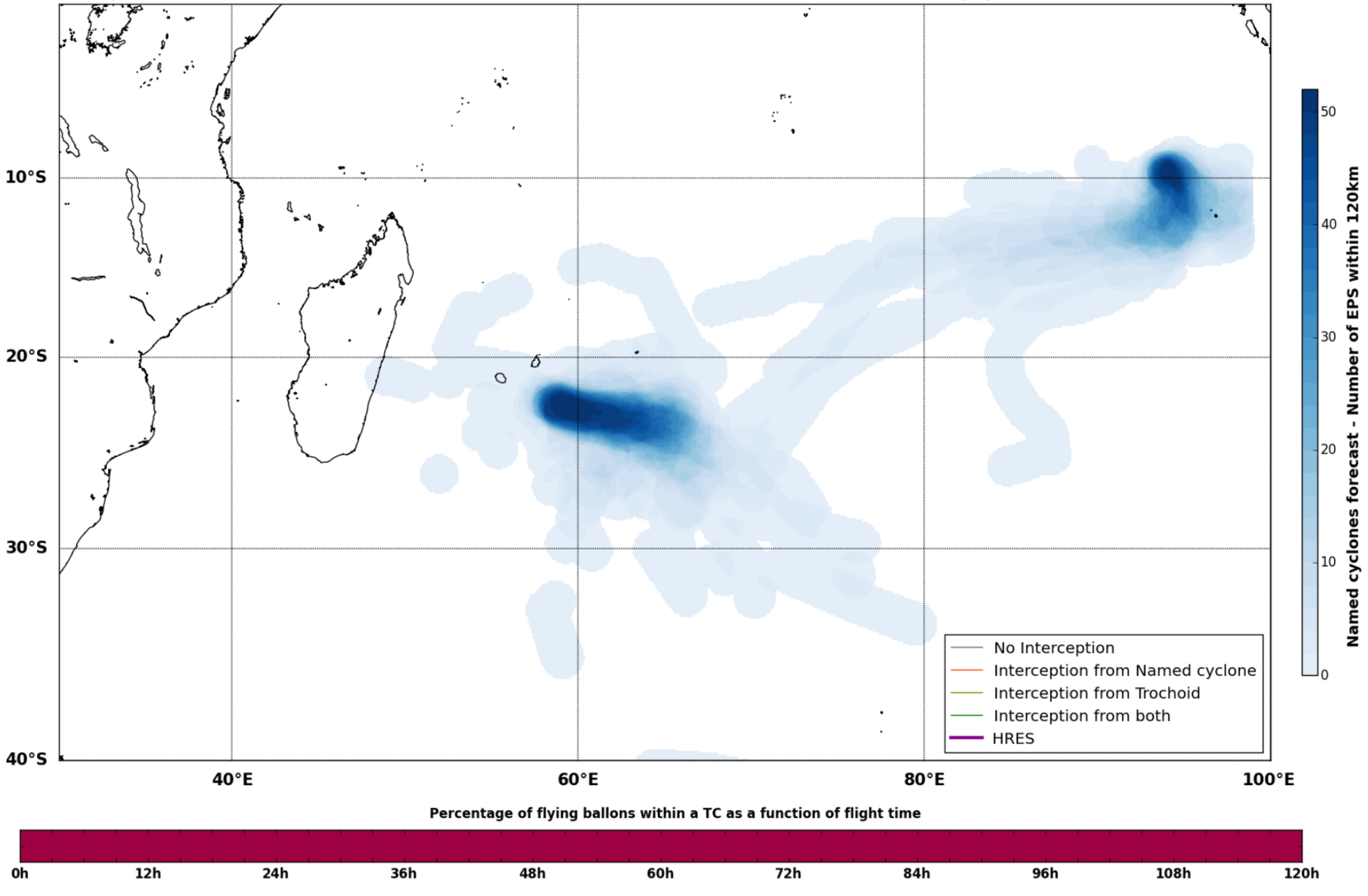
No Interception
Interception from Named cyclone
Interception from Trochoid
Interception from both
HRES
Named cyclones forecast - Number of EPS within 120km
Percentage of flying ballons within a TC as a function of flight time

Maximum forecast trajectory duration : 10 days
Intercept distance: 300km
Intercept RW2 (EPS): 30km/h2
Intercept RW2 (HRES): 30km/h2

Tue. 16/01, 12h (LT)

Site: Rodrigues
Forecast date: Mon. 15/01, 12h (UTC)
Speed function: U10_speed_Helikite_3
Deployment date: Tue. 16/01, 08h (UTC)

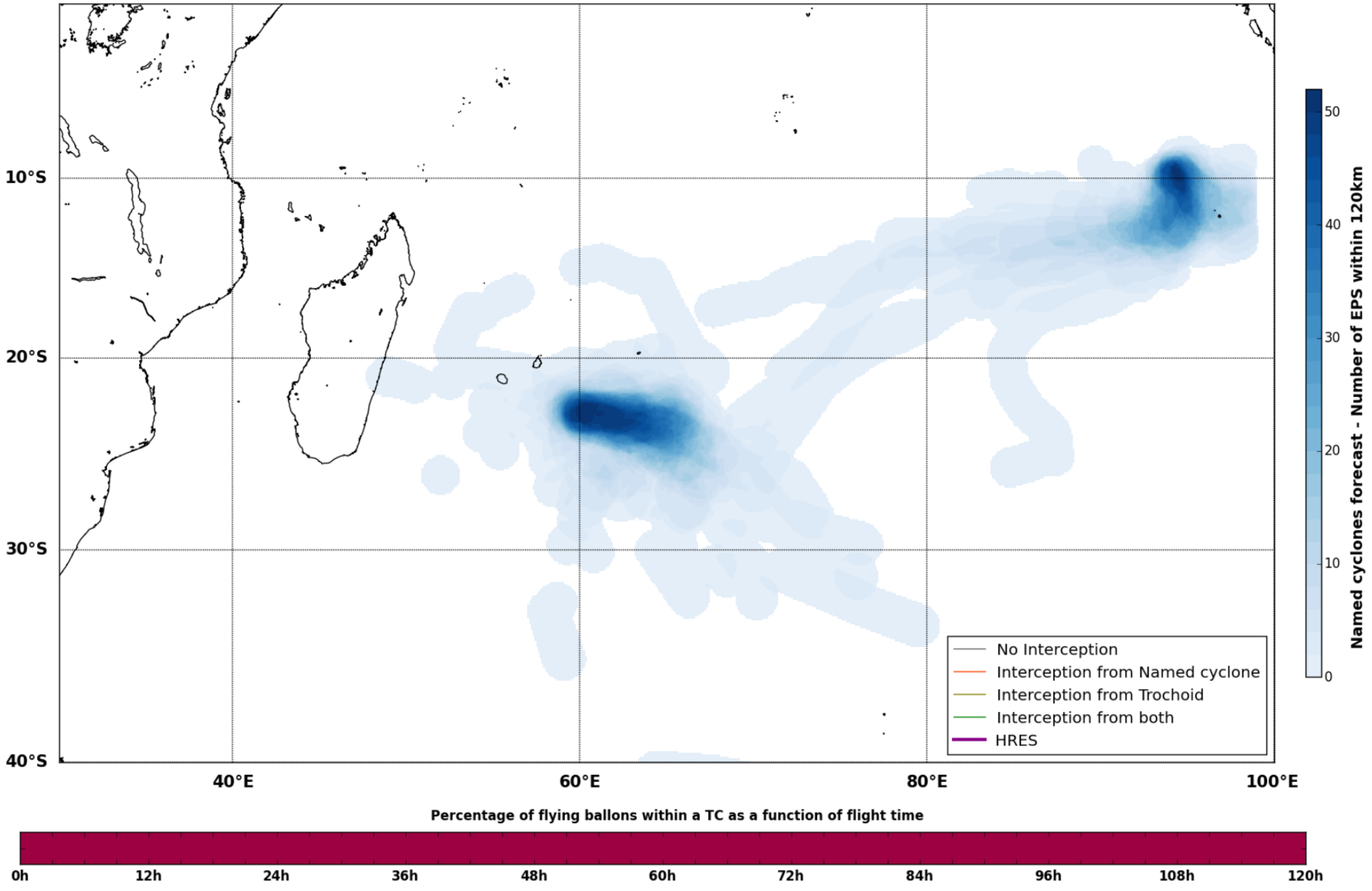
No Interception
Interception from Named cyclone
Interception from Trochoid
Interception from both
HRES
Named cyclones forecast - Number of EPS within 120km
Percentage of flying ballons within a TC as a function of flight time

Maximum forecast trajectory duration : 10 days
Intercept distance: 300km
Intercept RW2 (EPS): 30km/h2
Intercept RW2 (HRES): 30km/h2

Tue. 16/01, 18h (LT)

Site: Rodrigues
Forecast date: Mon. 15/01, 12h (UTC)
Speed function: U10_speed_Helikite_3
Deployment date: Tue. 16/01, 14h (UTC)

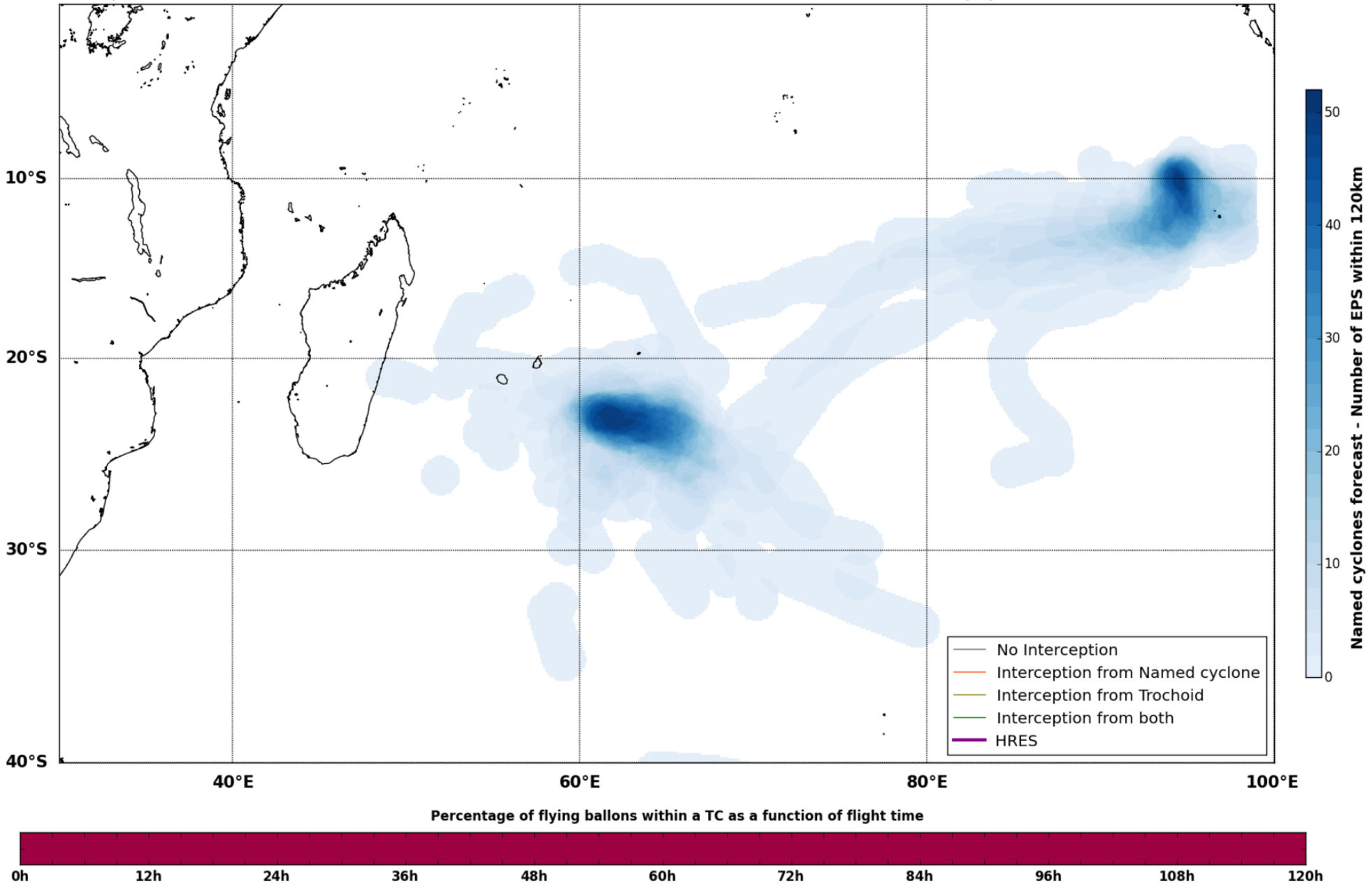
No Interception
Interception from Named cyclone
Interception from Trochoid
Interception from both
HRES
Named cyclones forecast - Number of EPS within 120km
Percentage of flying ballons within a TC as a function of flight time

Maximum forecast trajectory duration : 10 days
Intercept distance: 300km
Intercept RW2 (EPS): 30km/h2
Intercept RW2 (HRES): 30km/h2

Wed. 17/01, 00h (LT)

Site: Rodrigues
Forecast date: Mon. 15/01, 12h (UTC)
Speed function: U10_speed_Helikite_3
Deployment date: Tue. 16/01, 20h (UTC)

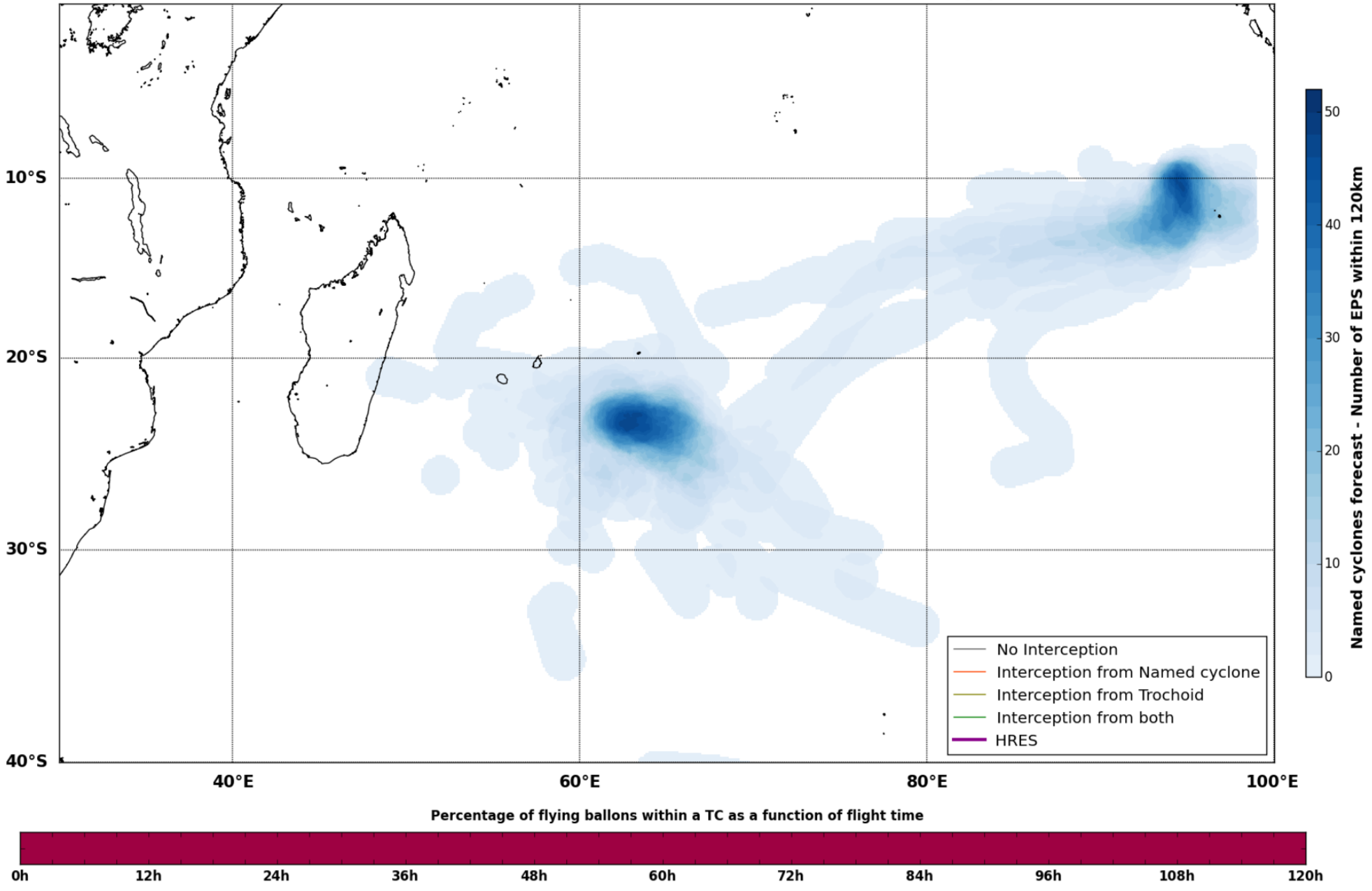
No Interception
Interception from Named cyclone
Interception from Trochoid
Interception from both
HRES
Named cyclones forecast - Number of EPS within 120km
Percentage of flying ballons within a TC as a function of flight time

Maximum forecast trajectory duration : 10 days
Intercept distance: 300km
Intercept RW2 (EPS): 30km/h2
Intercept RW2 (HRES): 30km/h2

Wed. 17/01, 06h (LT)

Site: Rodrigues
Forecast date: Mon. 15/01, 12h (UTC)
Speed function: U10_speed_Helikite_3
Deployment date: Wed. 17/01, 02h (UTC)

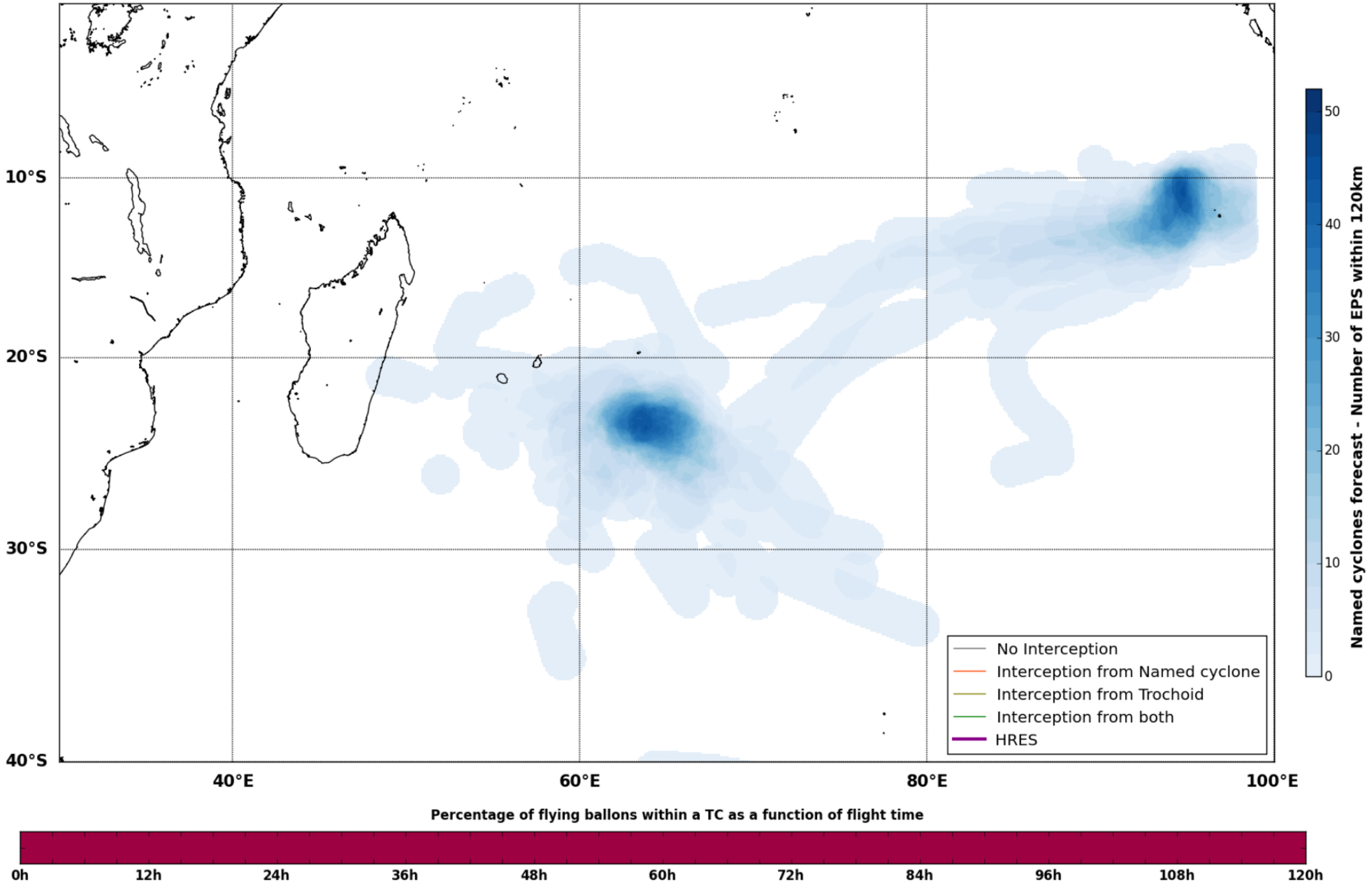
No Interception
Interception from Named cyclone
Interception from Trochoid
Interception from both
HRES
Named cyclones forecast - Number of EPS within 120km
Percentage of flying ballons within a TC as a function of flight time

Maximum forecast trajectory duration : 10 days
Intercept distance: 300km
Intercept RW2 (EPS): 30km/h2
Intercept RW2 (HRES): 30km/h2

Wed. 17/01, 12h (LT)

Site: Rodrigues
Forecast date: Mon. 15/01, 12h (UTC)
Speed function: U10_speed_Helikite_3
Deployment date: Wed. 17/01, 08h (UTC)

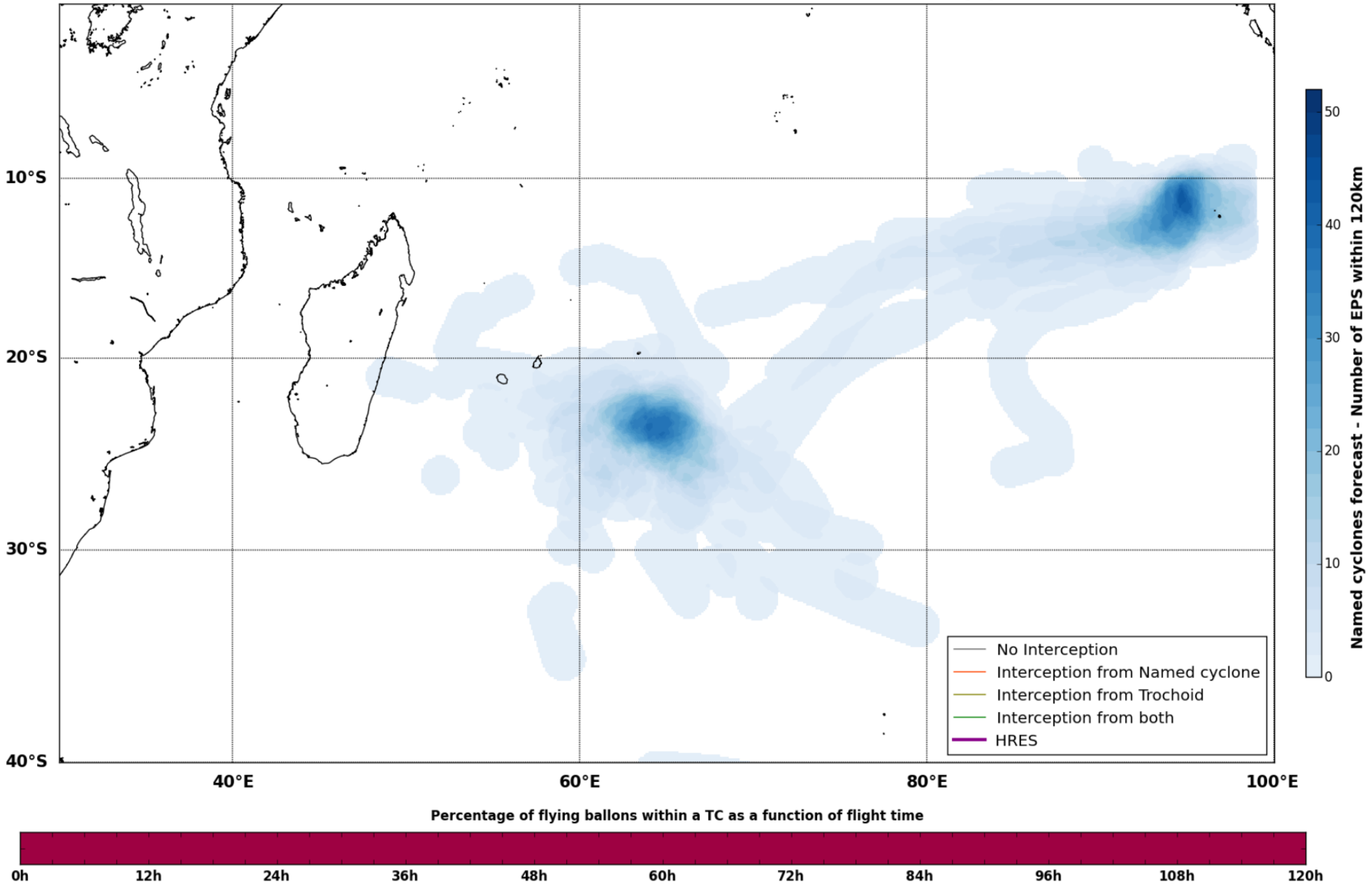
No Interception
Interception from Named cyclone
Interception from Trochoid
Interception from both
HRES
Named cyclones forecast - Number of EPS within 120km
Percentage of flying ballons within a TC as a function of flight time

Maximum forecast trajectory duration : 10 days
Intercept distance: 300km
Intercept RW2 (EPS): 30km/h2
Intercept RW2 (HRES): 30km/h2

Wed. 17/01, 18h (LT)

Site: Rodrigues
Forecast date: Mon. 15/01, 12h (UTC)
Speed function: U10_speed_Helikite_3
Deployment date: Wed. 17/01, 14h (UTC)

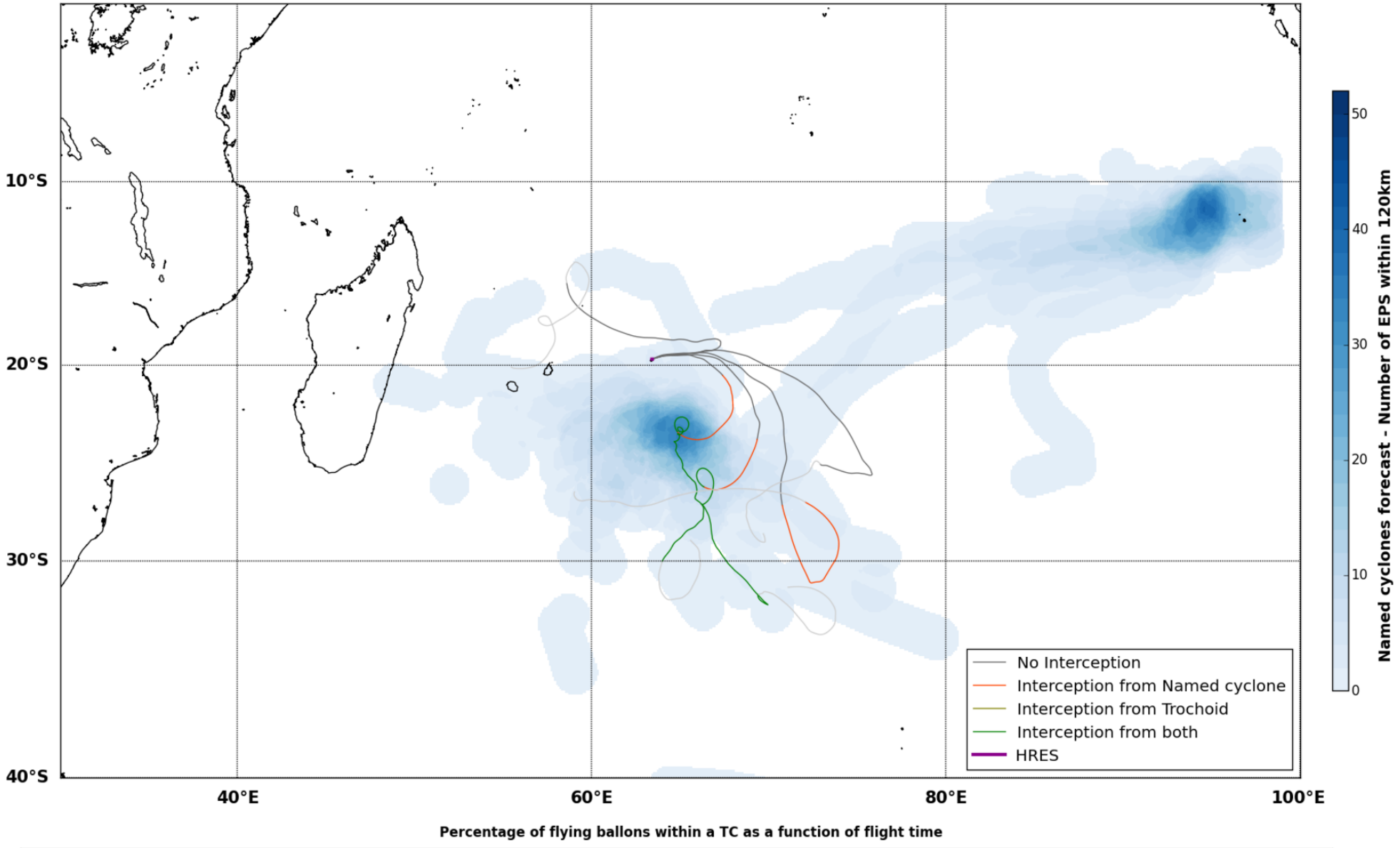
No Interception
Interception from Named cyclone
Interception from Trochoid
Interception from both
HRES
Named cyclones forecast - Number of EPS within 120km
Percentage of flying ballons within a TC as a function of flight time

Maximum forecast trajectory duration : 10 days
Intercept distance: 300km
Intercept RW2 (EPS): 30km/h2
Intercept RW2 (HRES): 30km/h2

Thu. 18/01, 06h (LT)

Site: Rodrigues
Forecast date: Mon. 15/01, 12h (UTC)
Speed function: U10_speed_Helikite_3
Deployment date: Thu. 18/01, 02h (UTC)

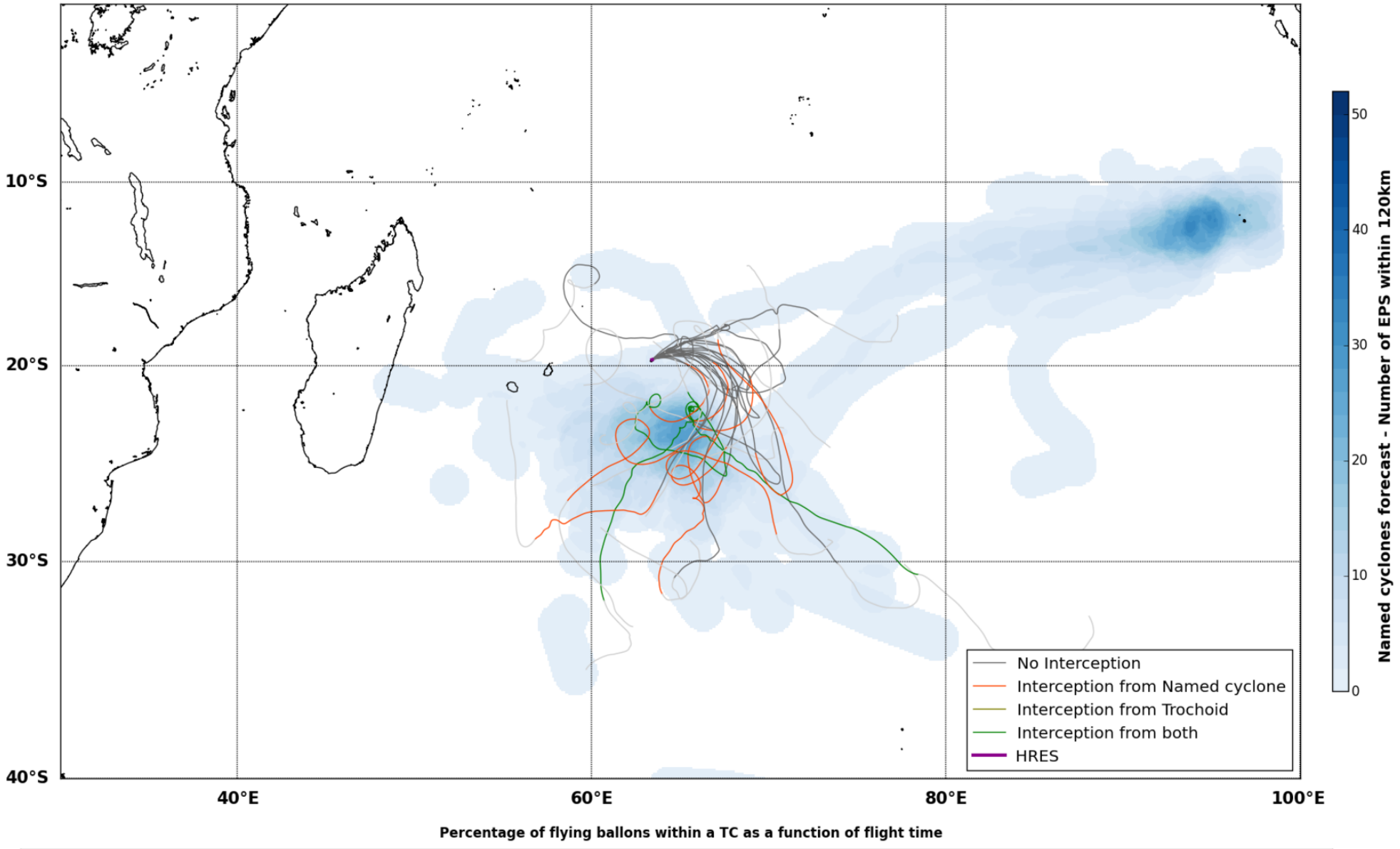
No Interception
Interception from Named cyclone
Interception from Trochoid
Interception from both
HRES
Named cyclones forecast - Number of EPS within 120km
Percentage of flying ballons within a TC as a function of flight time

Maximum forecast trajectory duration : 10 days
Intercept distance: 300km
Intercept RW2 (EPS): 30km/h2
Intercept RW2 (HRES): 30km/h2

Thu. 18/01, 18h (LT)

Site: Rodrigues
Forecast date: Mon. 15/01, 12h (UTC)
Speed function: U10_speed_Helikite_3
Deployment date: Thu. 18/01, 14h (UTC)

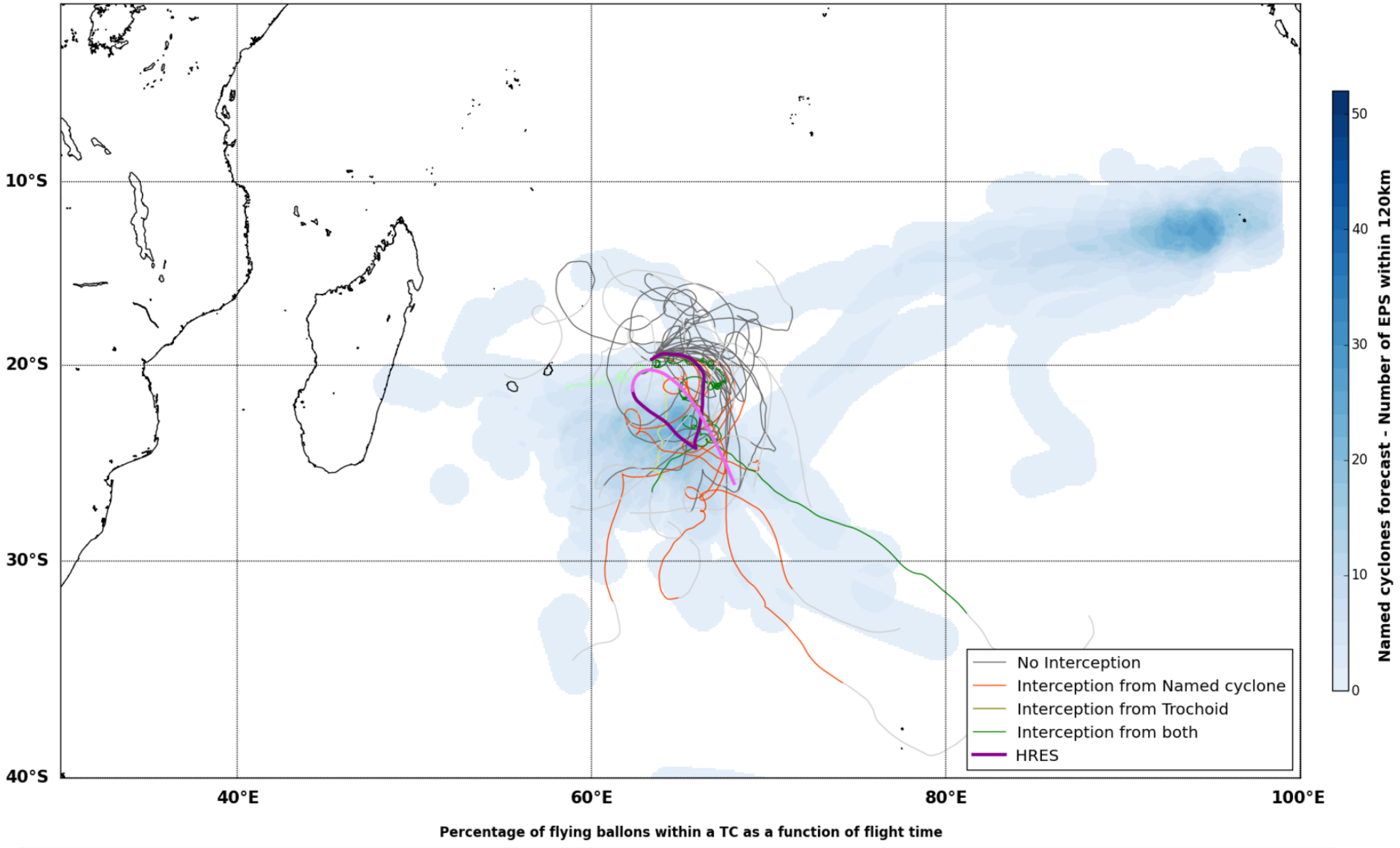
No Interception
Interception from Named cyclone
Interception from Trochoid
Interception from both
HRES
Named cyclones forecast - Number of EPS within 120km
Percentage of flying ballons within a TC as a function of flight time

Maximum forecast trajectory duration : 10 days
Intercept distance: 300km
Intercept RW2 (EPS): 30km/h2
Intercept RW2 (HRES): 30km/h2

Fri. 19/01, 06h (LT)

Site: Rodrigues
Forecast date: Mon. 15/01, 12h (UTC)
Speed function: U10_speed_Helikite_3
Deployment date: Fri. 19/01, 02h (UTC)

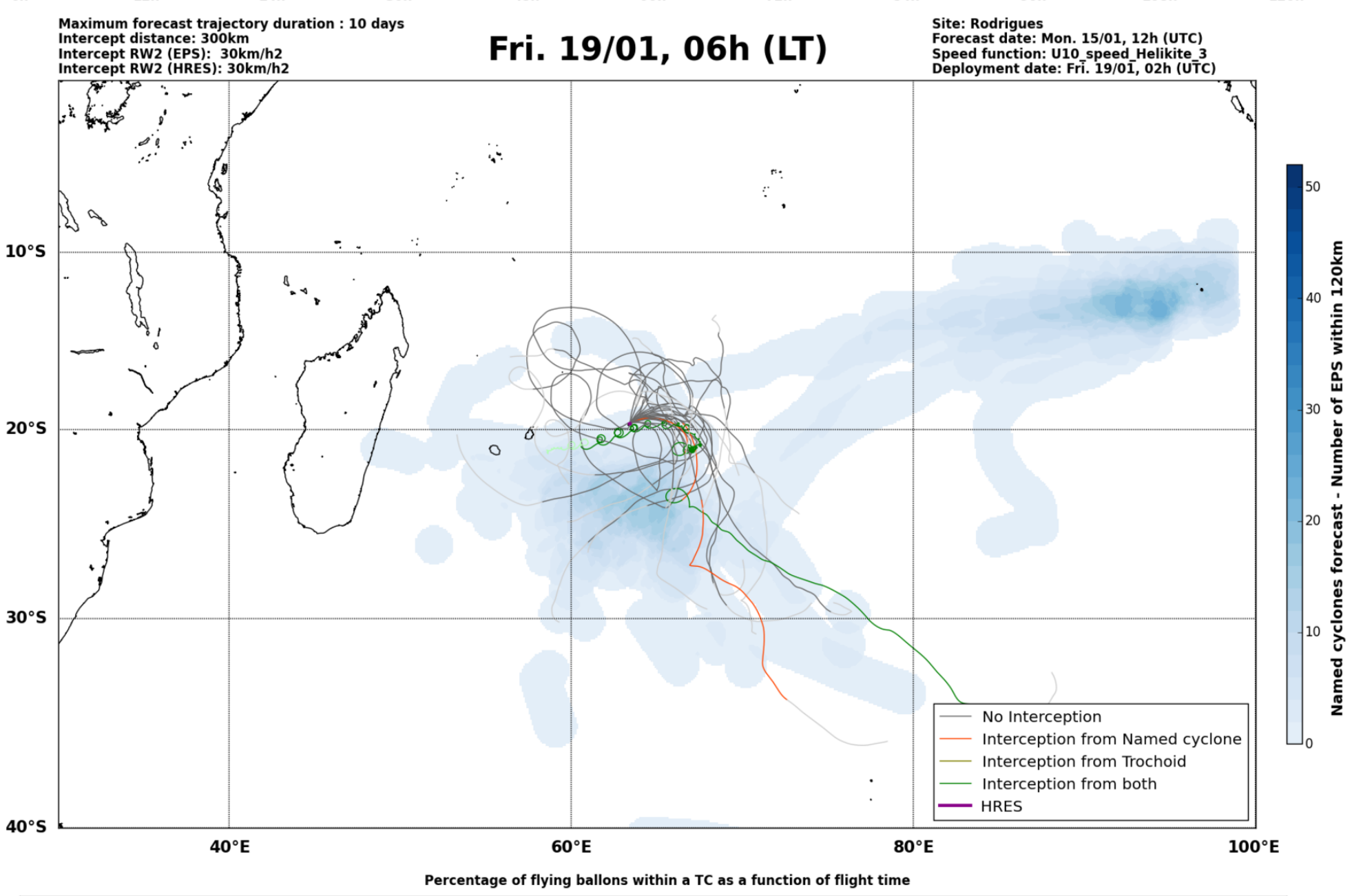
No Interception
Interception from Named cyclone
Interception from Trochoid
Interception from both
HRES
Named cyclones forecast - Number of EPS within 120km
Percentage of flying ballons within a TC as a function of flight time

Maximum forecast trajectory duration : 10 days
Intercept distance: 300km
Intercept RW2 (EPS): 30km/h2
Intercept RW2 (HRES): 30km/h2

Fri. 19/01, 18h (LT)

Site: Rodrigues
Forecast date: Mon. 15/01, 12h (UTC)
Speed function: U10_speed_Helikite_3
Deployment date: Fri. 19/01, 14h (UTC)

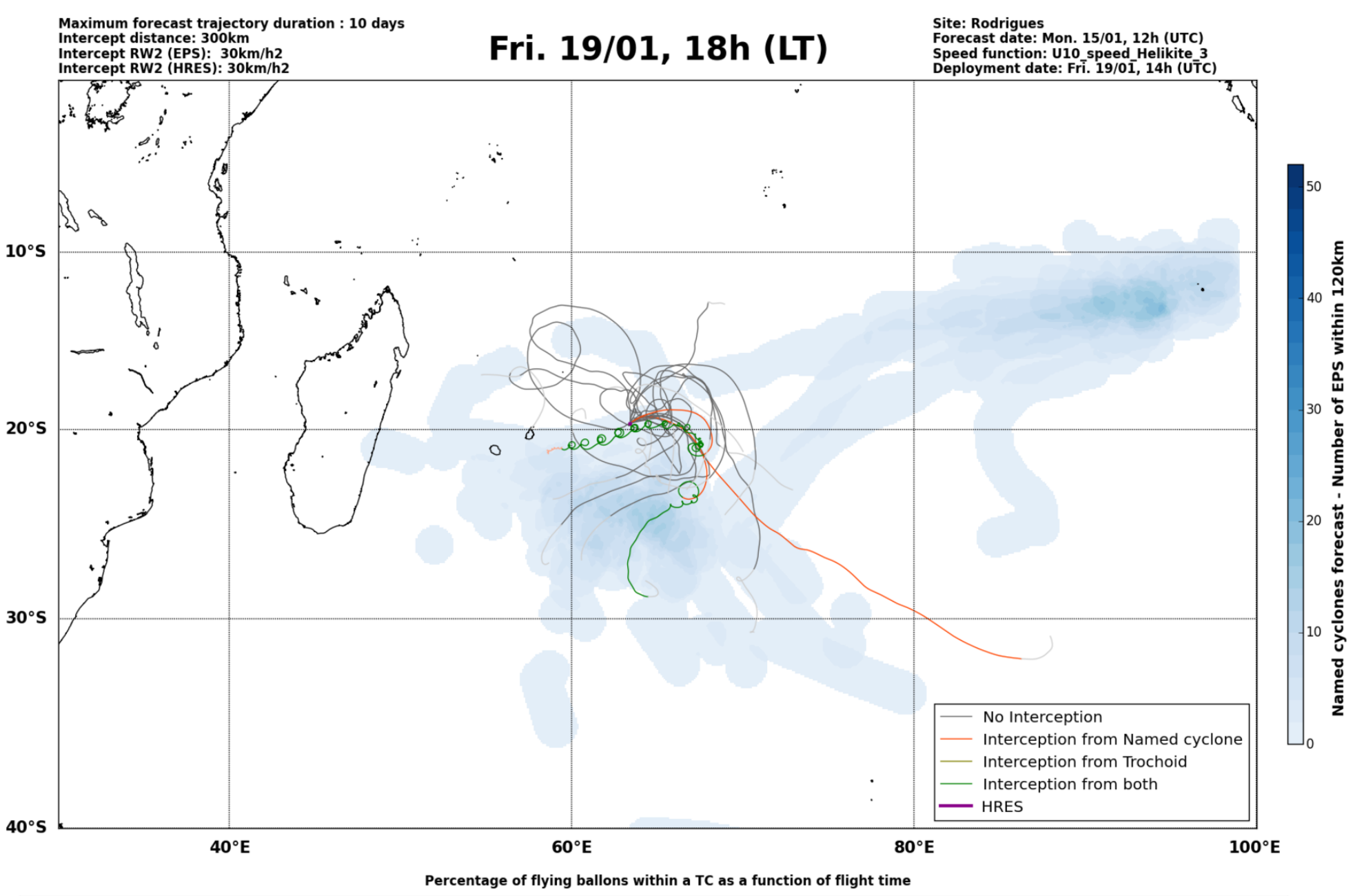
No Interception
Interception from Named cyclone
Interception from Trochoid
Interception from both
HRES
Named cyclones forecast - Number of EPS within 120km
Percentage of flying ballons within a TC as a function of flight time

Maximum forecast trajectory duration : 10 days
Intercept distance: 300km
Intercept RW2 (EPS): 30km/h2
Intercept RW2 (HRES): 30km/h2

Sat. 20/01, 18h (LT)

Site: Rodrigues
Forecast date: Mon. 15/01, 12h (UTC)
Speed function: U10_speed_Helikite_3
Deployment date: Sat. 20/01, 14h (UTC)

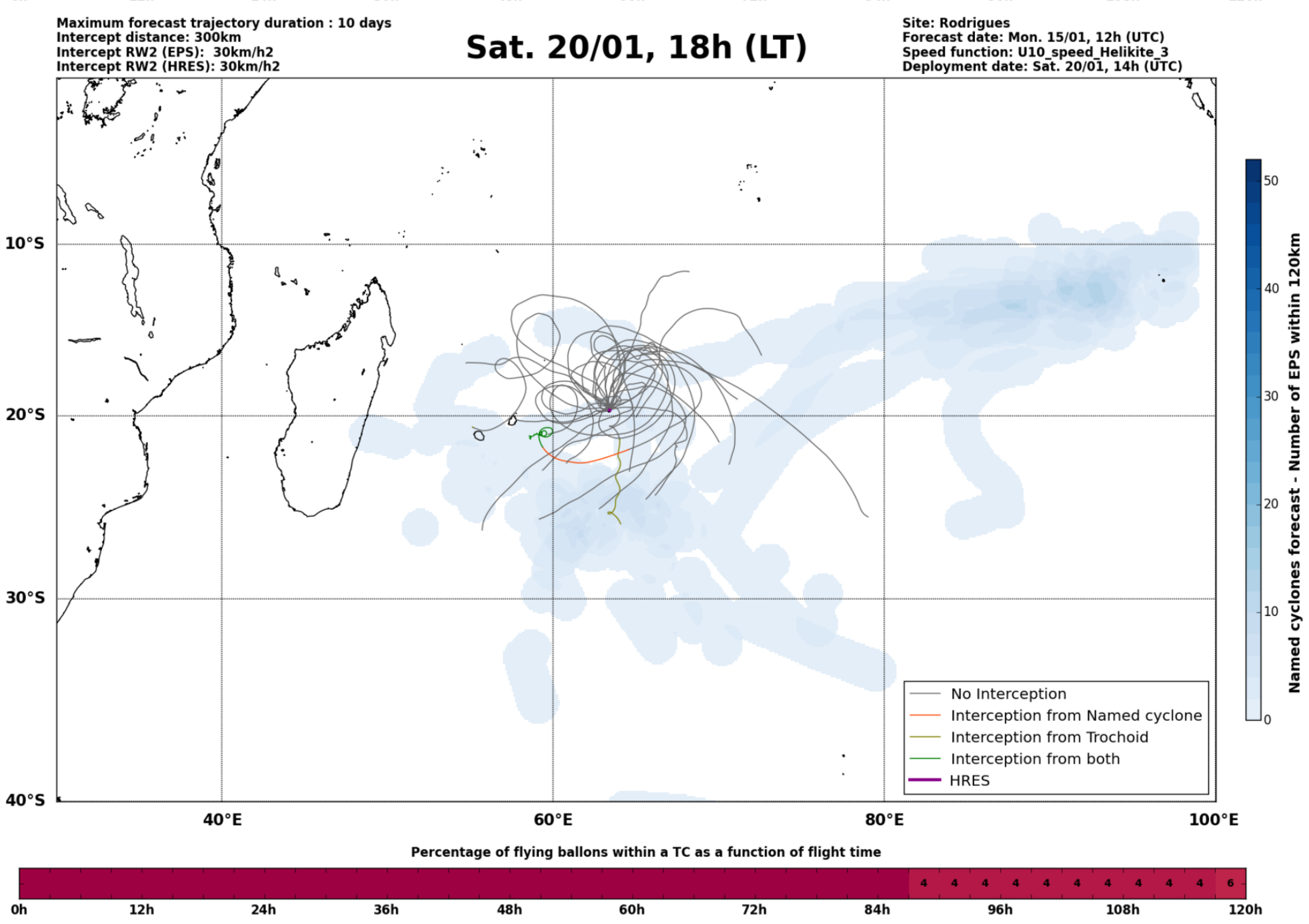
No Interception
Interception from Named cyclone
Interception from Trochoid
Interception from both
HRES
Named cyclones forecast - Number of EPS within 120km
Percentage of flying ballons within a TC as a function of flight time

---

Forecast date: Mon. 15/01, 12h (UTC)

Site: Rodrigues
Speed function: U10_speed_Helikite_3
Method: Trochoid (30/30km/h2)

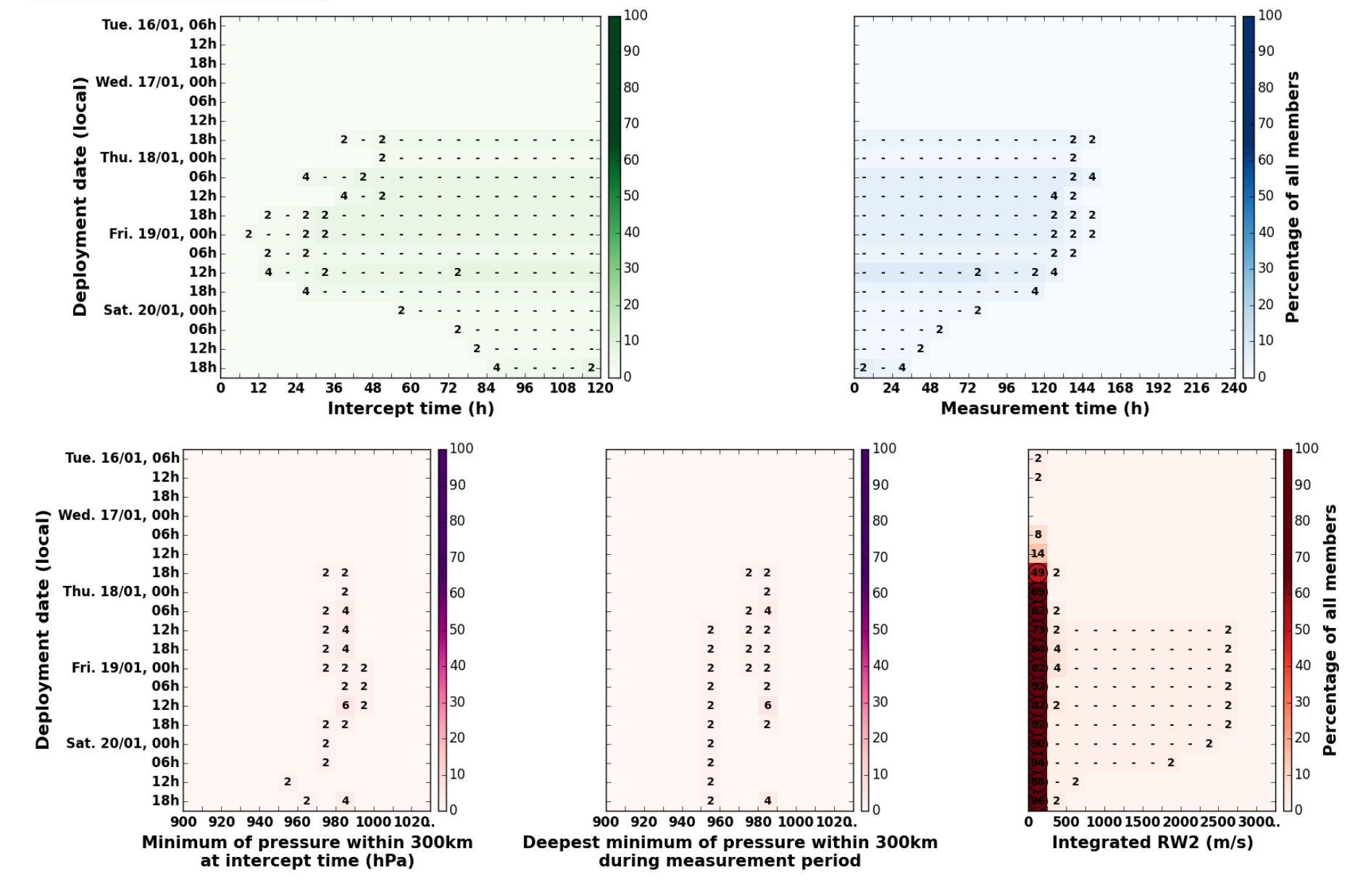

Tue. 16/01, 06h (LT)

Forecast date: Mon. 15/01, 12h (UTC)
Speed function: U10_speed_Helikite_3
Deployment date: Tue. 16/01, 02h (UTC)

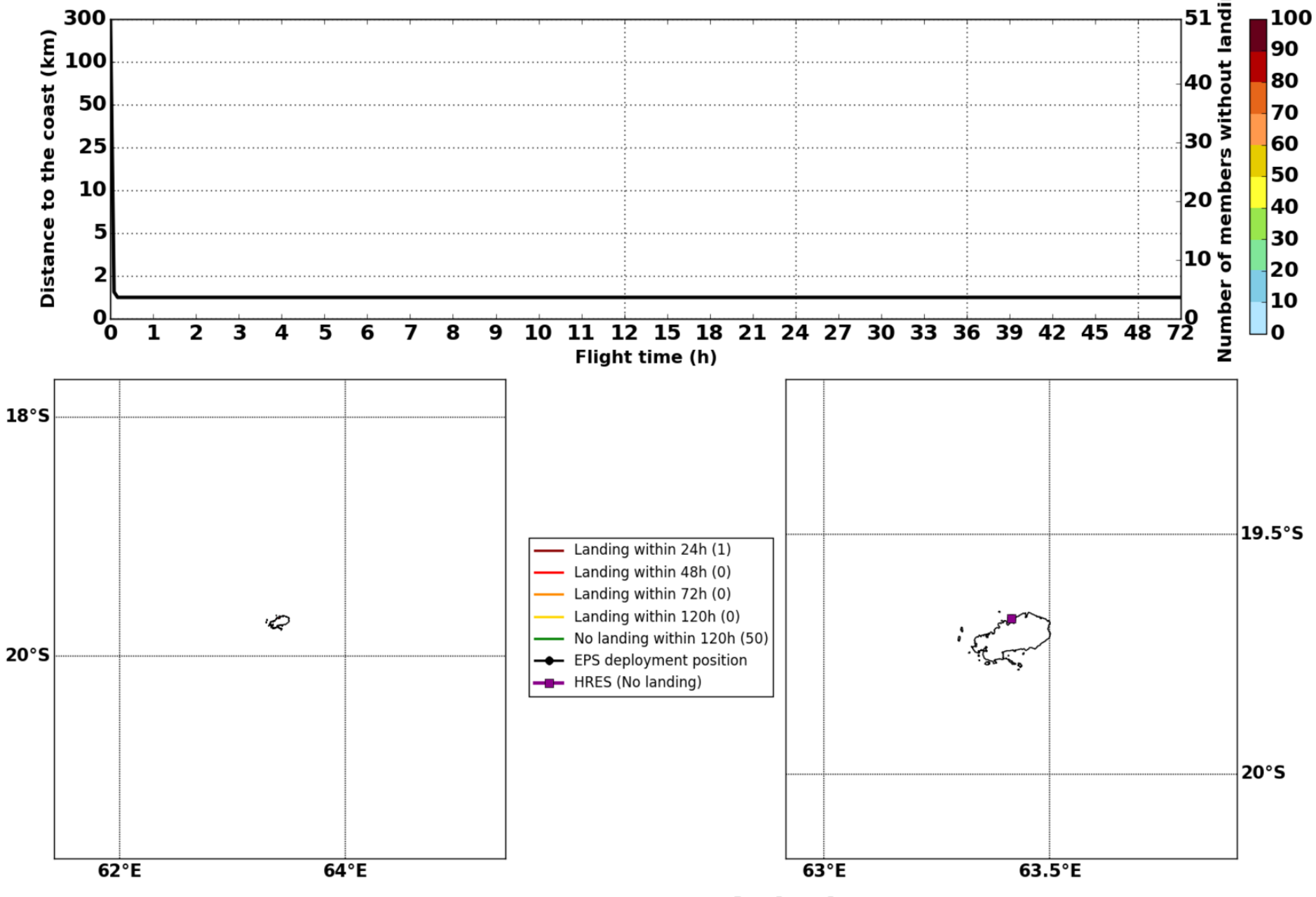

Tue. 16/01, 12h (LT)

Forecast date: Mon. 15/01, 12h (UTC)
Speed function: U10_speed_Helikite_3
Deployment date: Tue. 16/01, 08h (UTC)

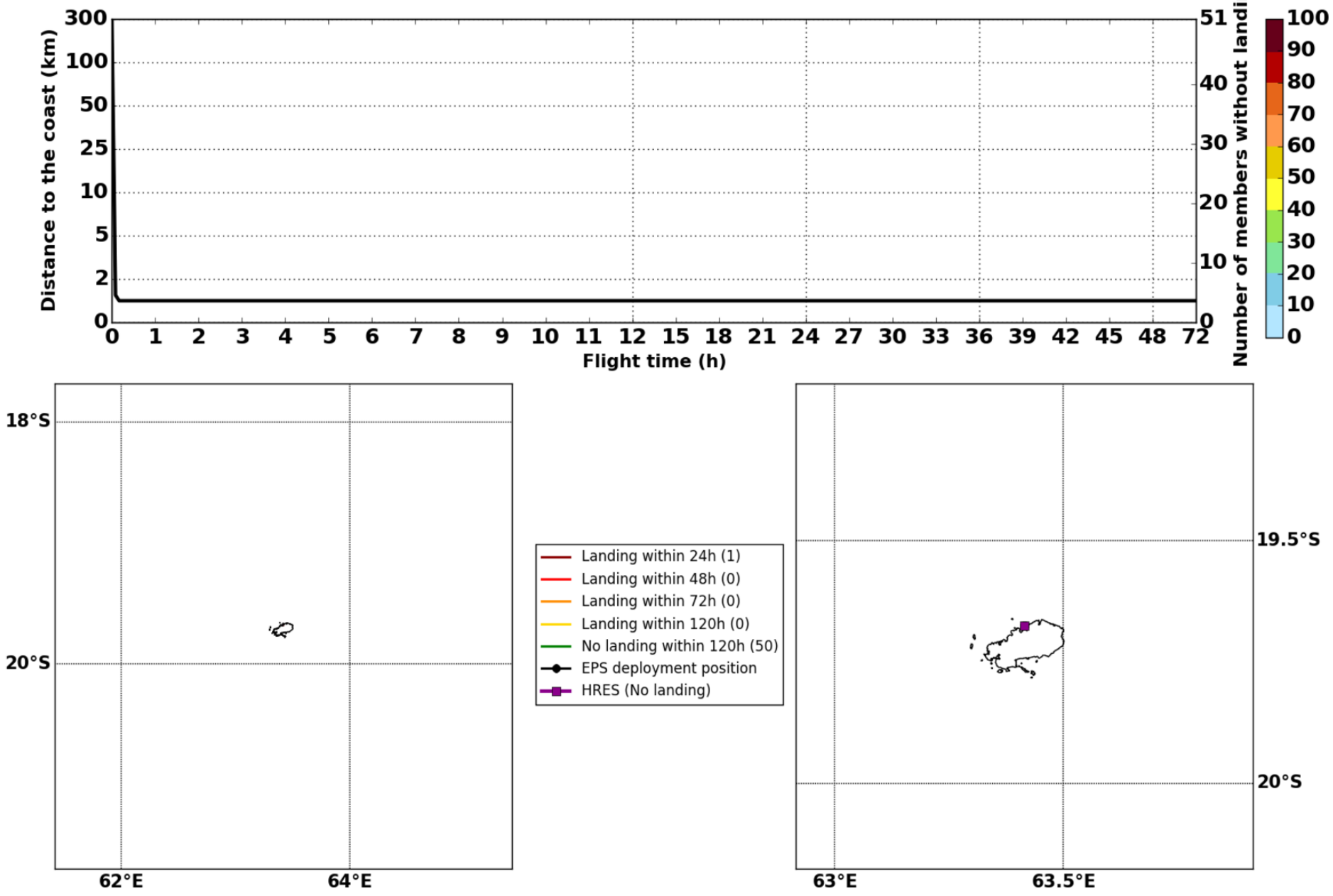

Tue. 16/01, 18h (LT)

Forecast date: Mon. 15/01, 12h (UTC)
Speed function: U10_speed_Helikite_3
Deployment date: Tue. 16/01, 14h (UTC)

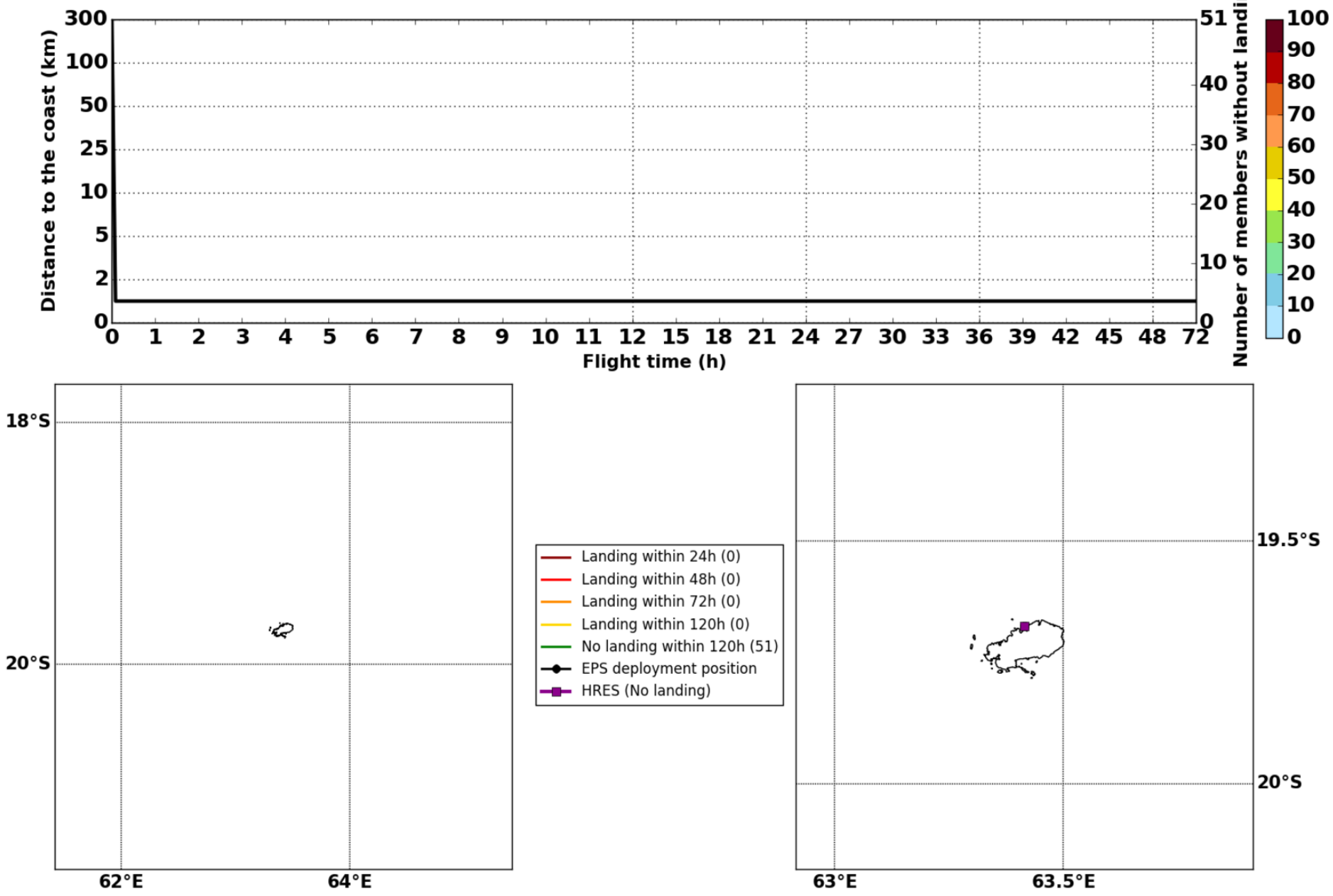

Wed. 17/01, 00h (LT)

Forecast date: Mon. 15/01, 12h (UTC)
Speed function: U10_speed_Helikite_3
Deployment date: Tue. 16/01, 20h (UTC)

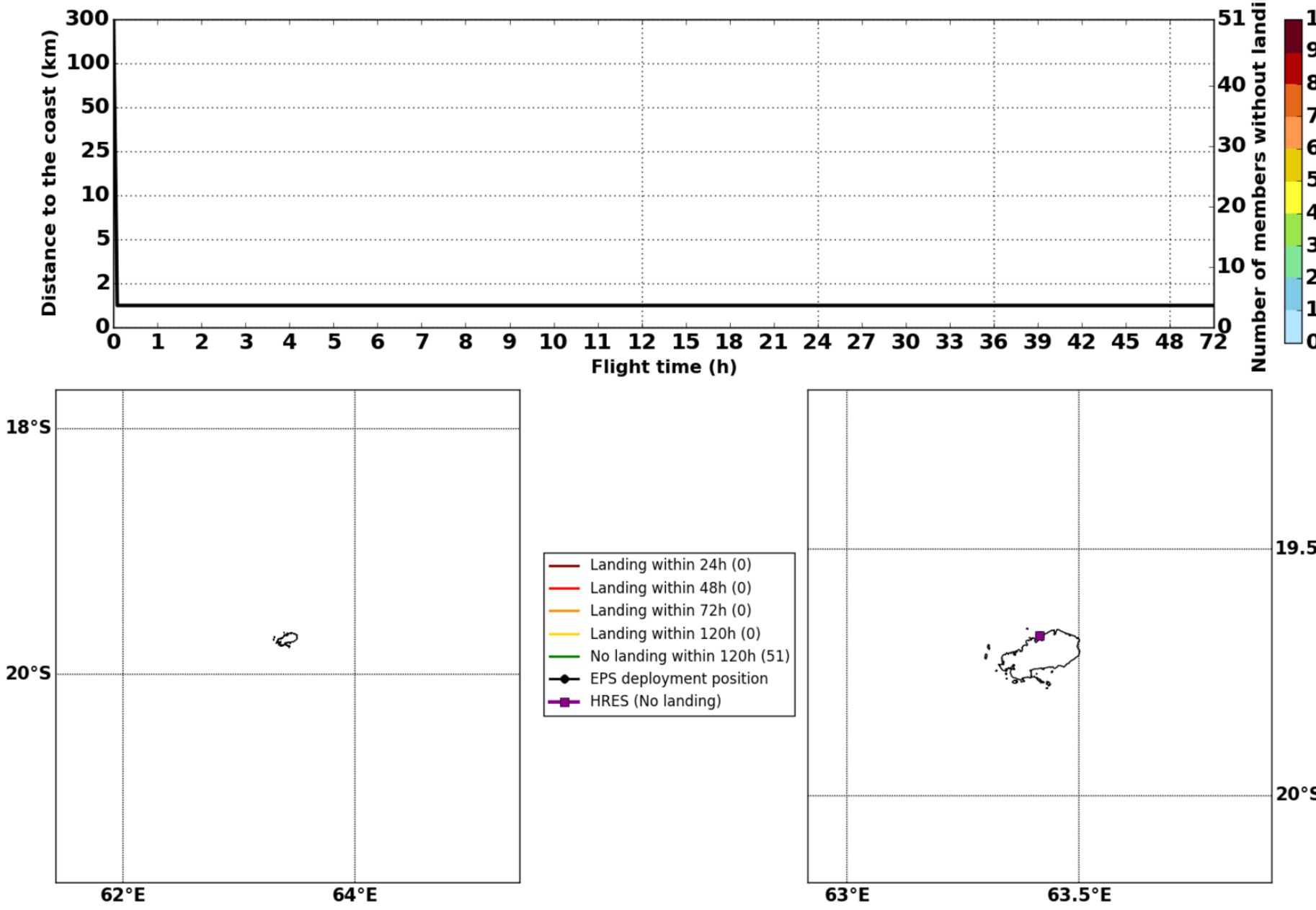

Wed. 17/01, 06h (LT)

Forecast date: Mon. 15/01, 12h (UTC)
Speed function: U10_speed_Helikite_3
Deployment date: Wed. 17/01, 02h (UTC)

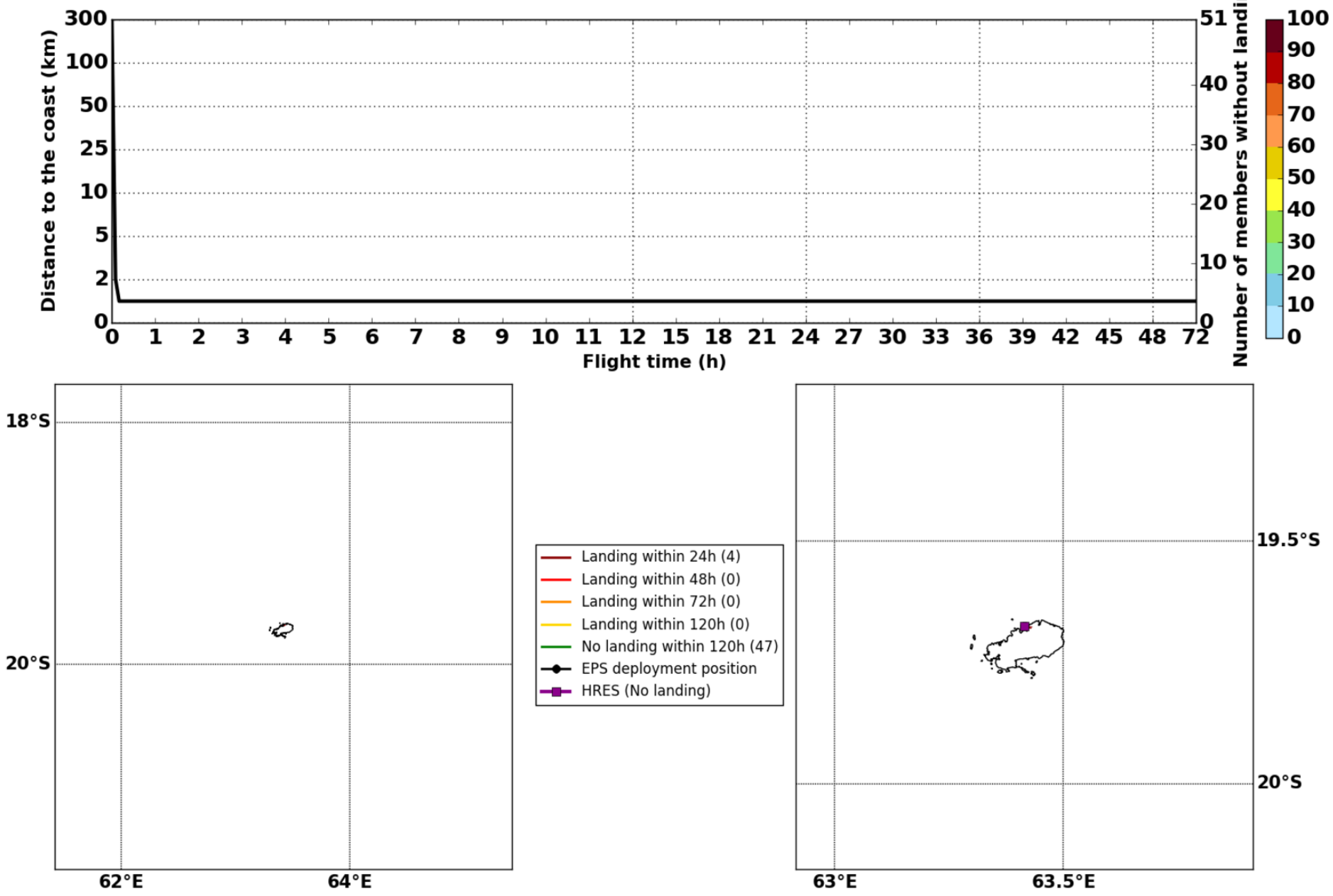

Wed. 17/01, 12h (LT)

Forecast date: Mon. 15/01, 12h (UTC)
Speed function: U10_speed_Helikite_3
Deployment date: Wed. 17/01, 08h (UTC)

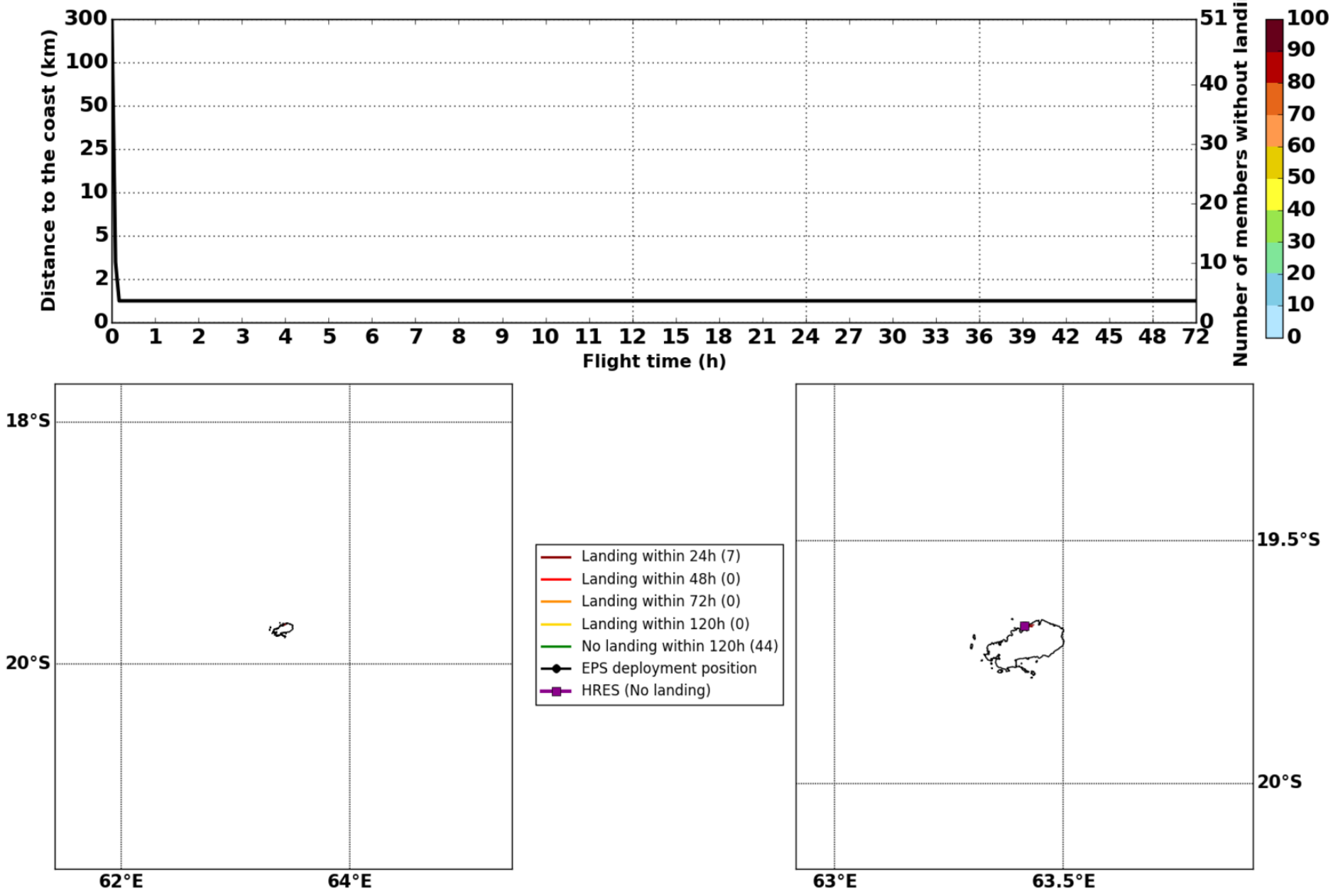

Wed. 17/01, 18h (LT)

Forecast date: Mon. 15/01, 12h (UTC)
Speed function: U10_speed_Helikite_3
Deployment date: Wed. 17/01, 14h (UTC)

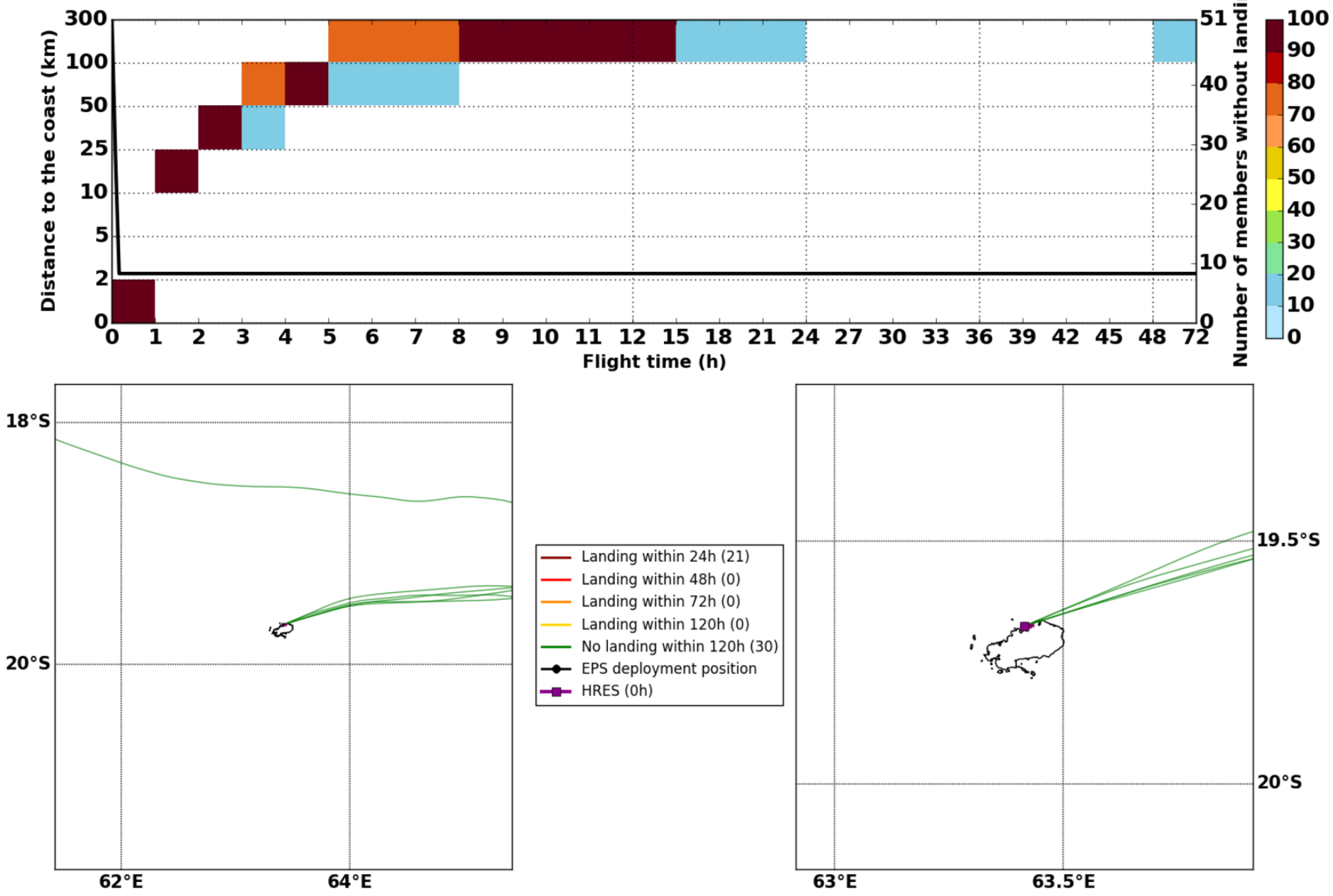

Thu. 18/01, 06h (LT)

Forecast date: Mon. 15/01, 12h (UTC)
Speed function: U10_speed_Helikite_3
Deployment date: Thu. 18/01, 02h (UTC)

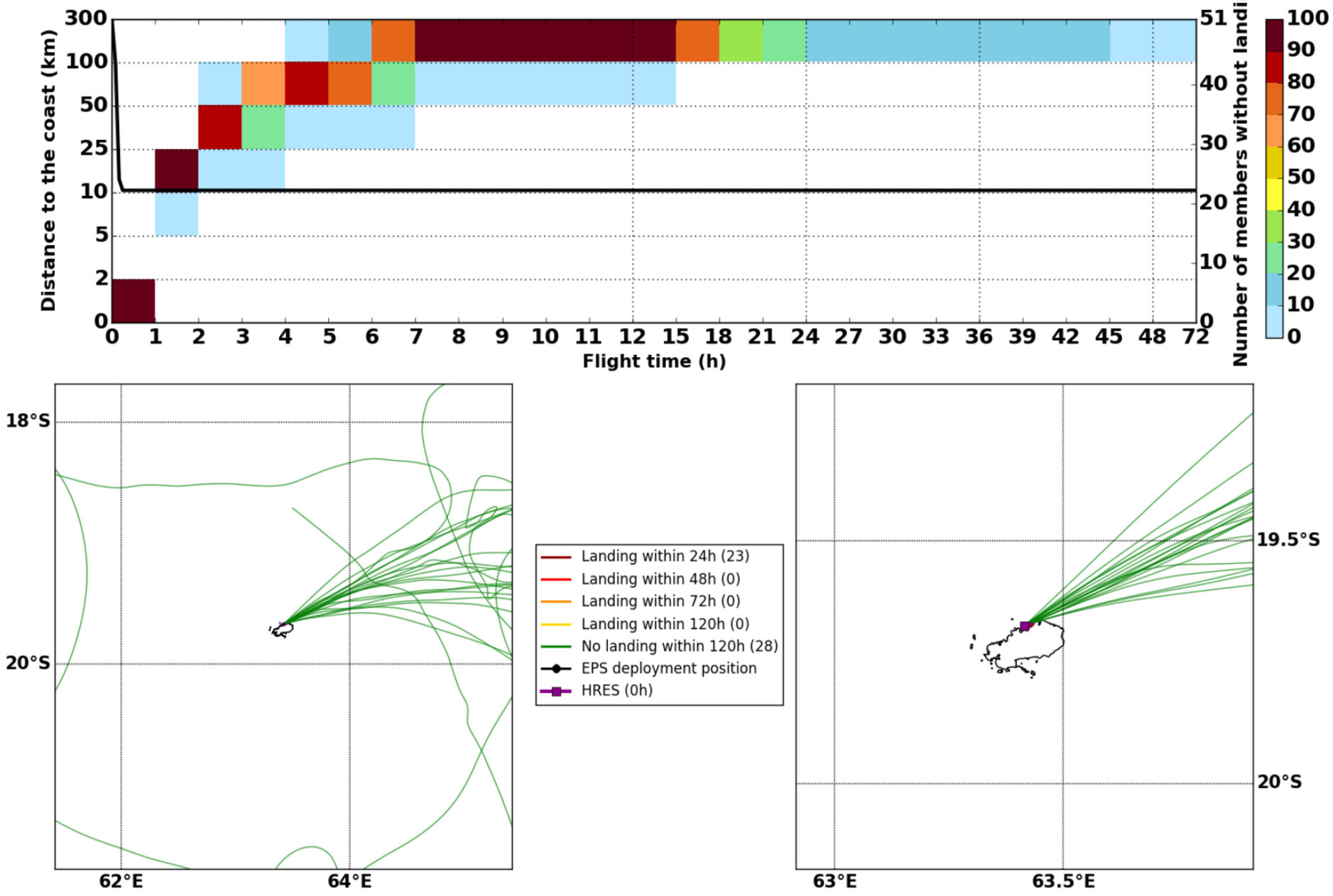

Thu. 18/01, 18h (LT)

Forecast date: Mon. 15/01, 12h (UTC)
Speed function: U10_speed_Helikite_3
Deployment date: Thu. 18/01, 14h (UTC)

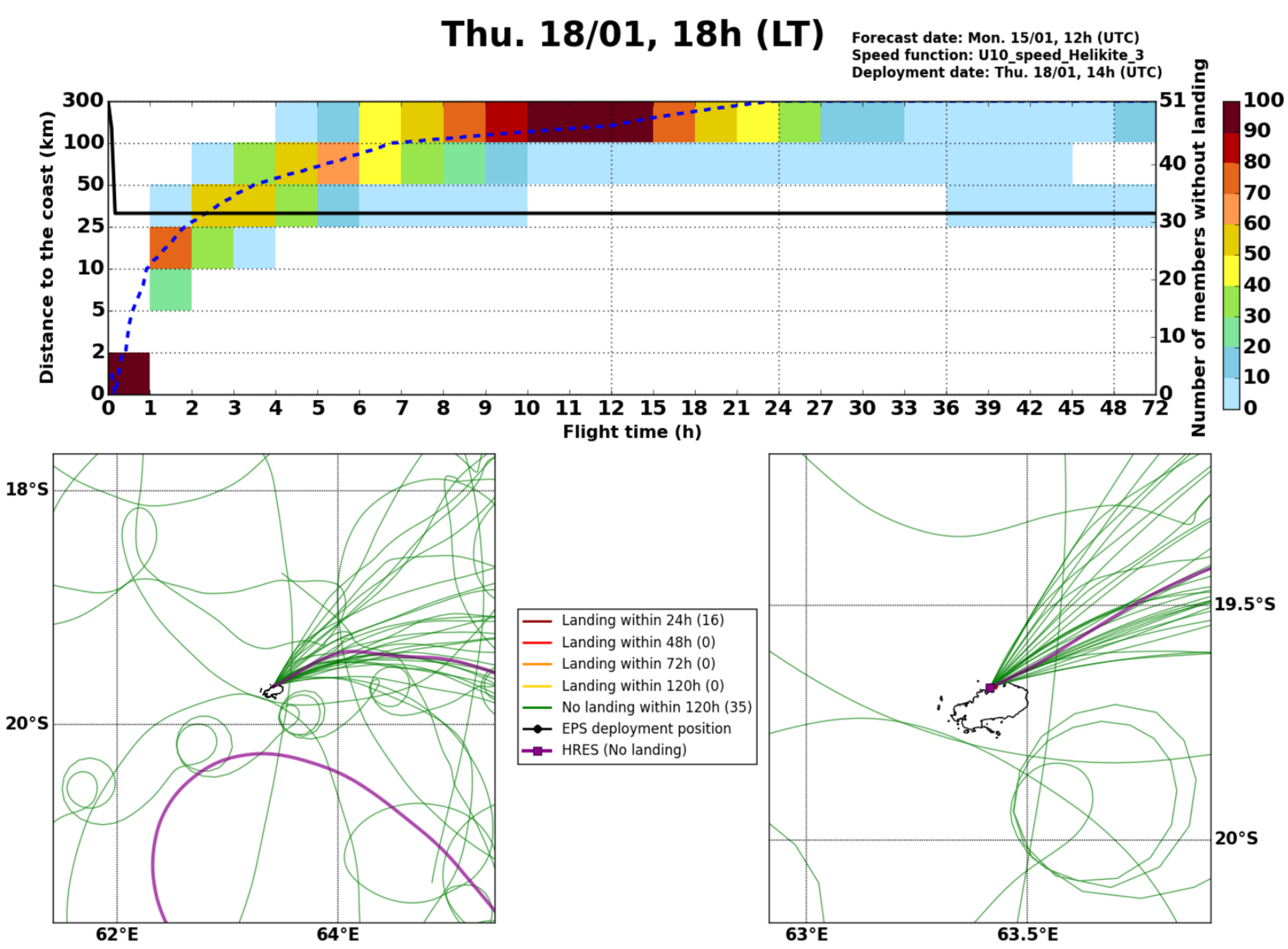

Fri. 19/01, 06h (LT)

Forecast date: Mon. 15/01, 12h (UTC)
Speed function: U10_speed_Helikite_3
Deployment date: Fri. 19/01, 02h (UTC)

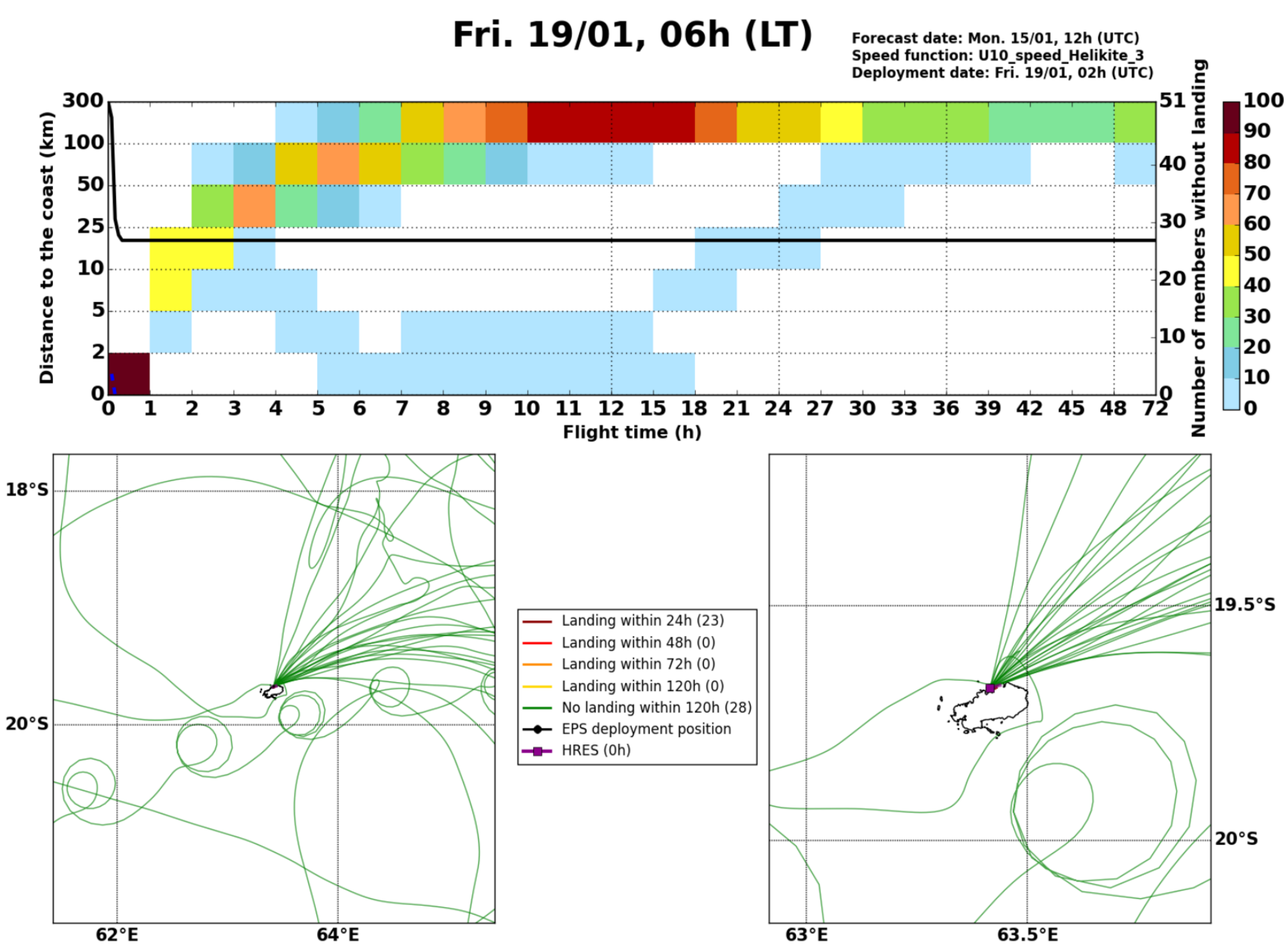

Fri. 19/01, 18h (LT)

Forecast date: Mon. 15/01, 12h (UTC)
Speed function: U10_speed_Helikite_3
Deployment date: Fri. 19/01, 14h (UTC)

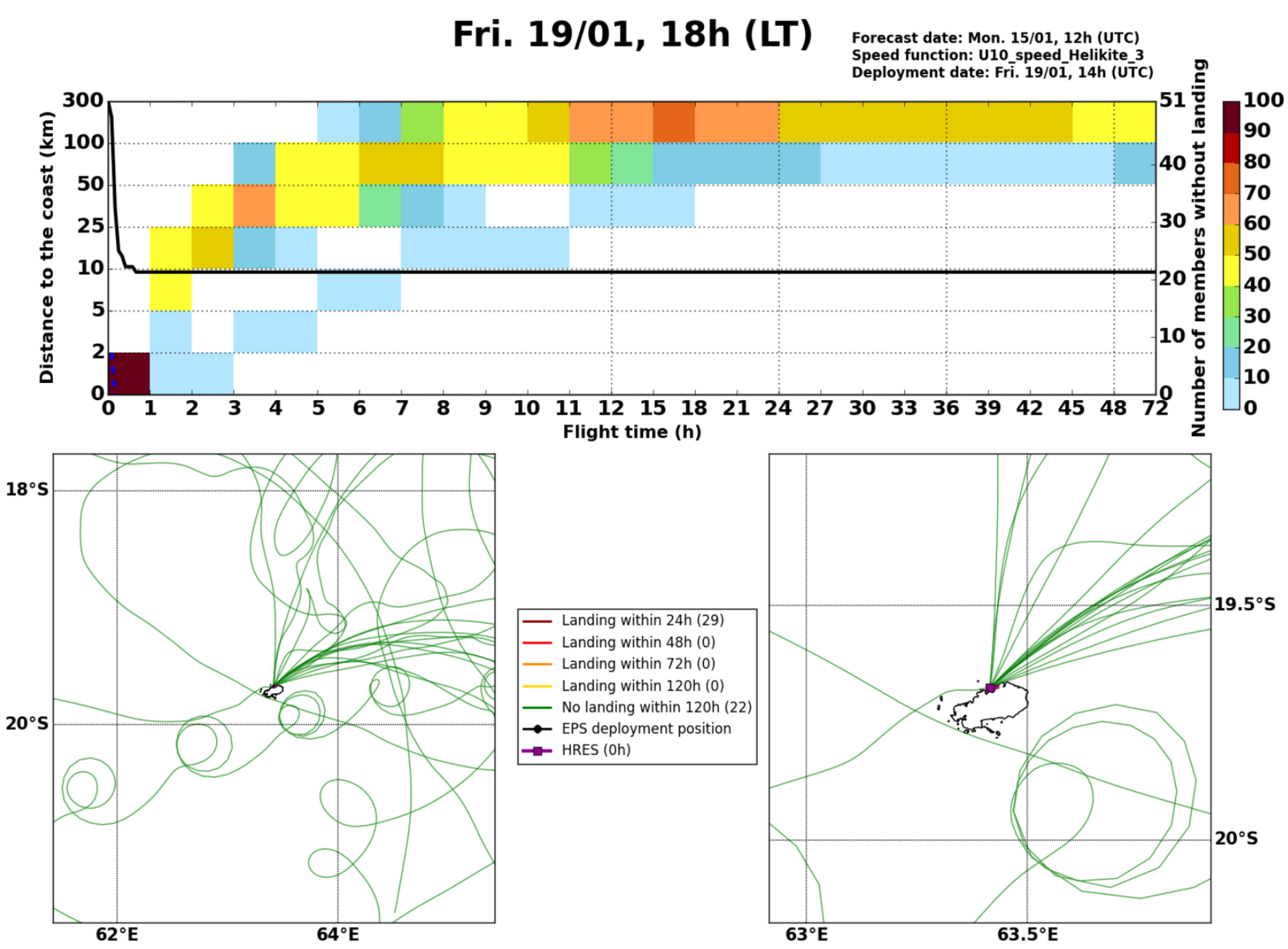

Sat. 20/01, 18h (LT)

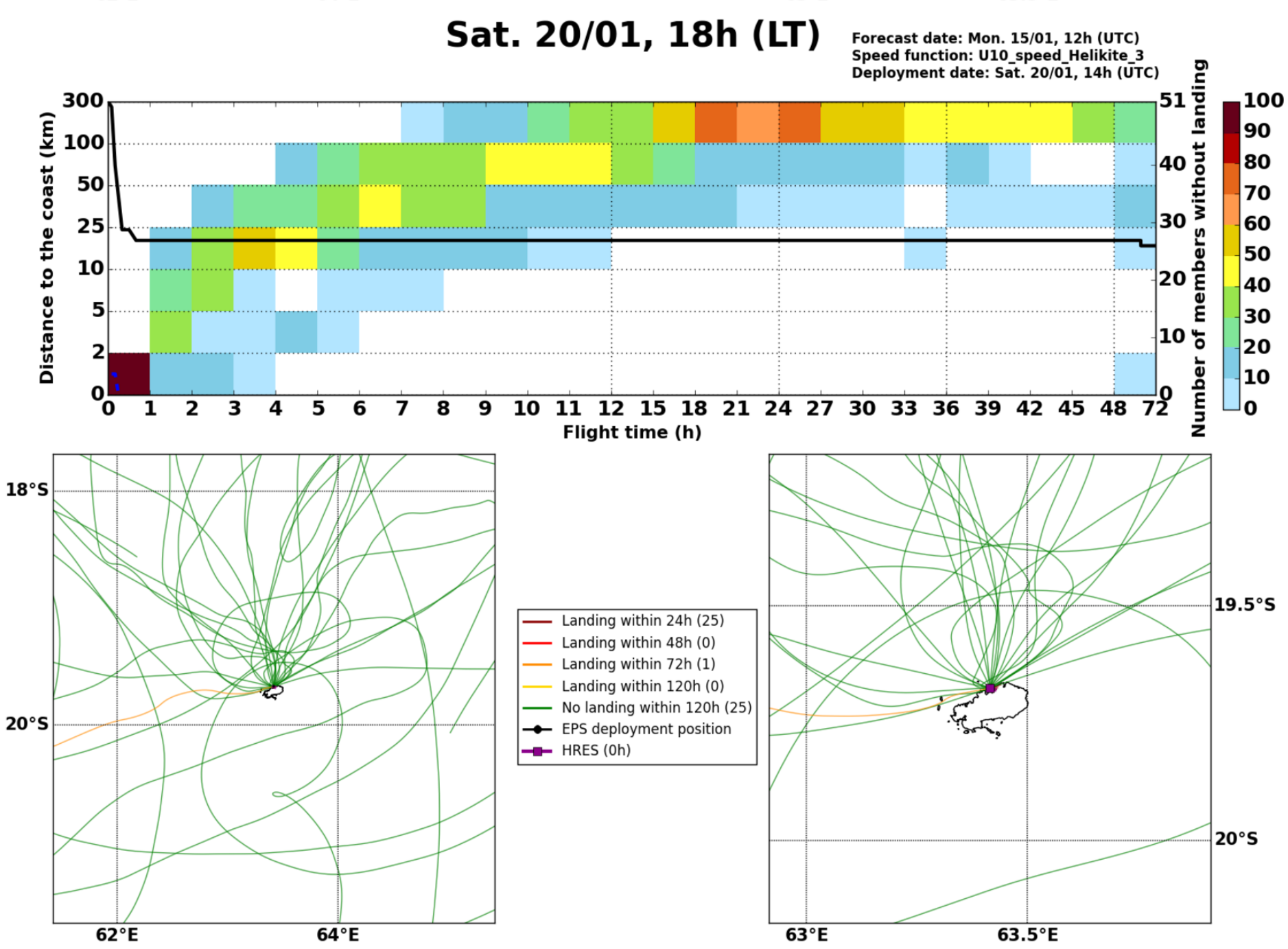Forecast date: Mon. 15/01, 12h (UTC)
Speed function: U10_speed_Helikite_3
Deployment date: Sat. 20/01, 14h (UTC)