Forecast date: Sun. 04/08, 12h (UTC)

Site: Rodrigues
Speed function: U10_speed_Helikite_3
Method: Named cyclones (300km)

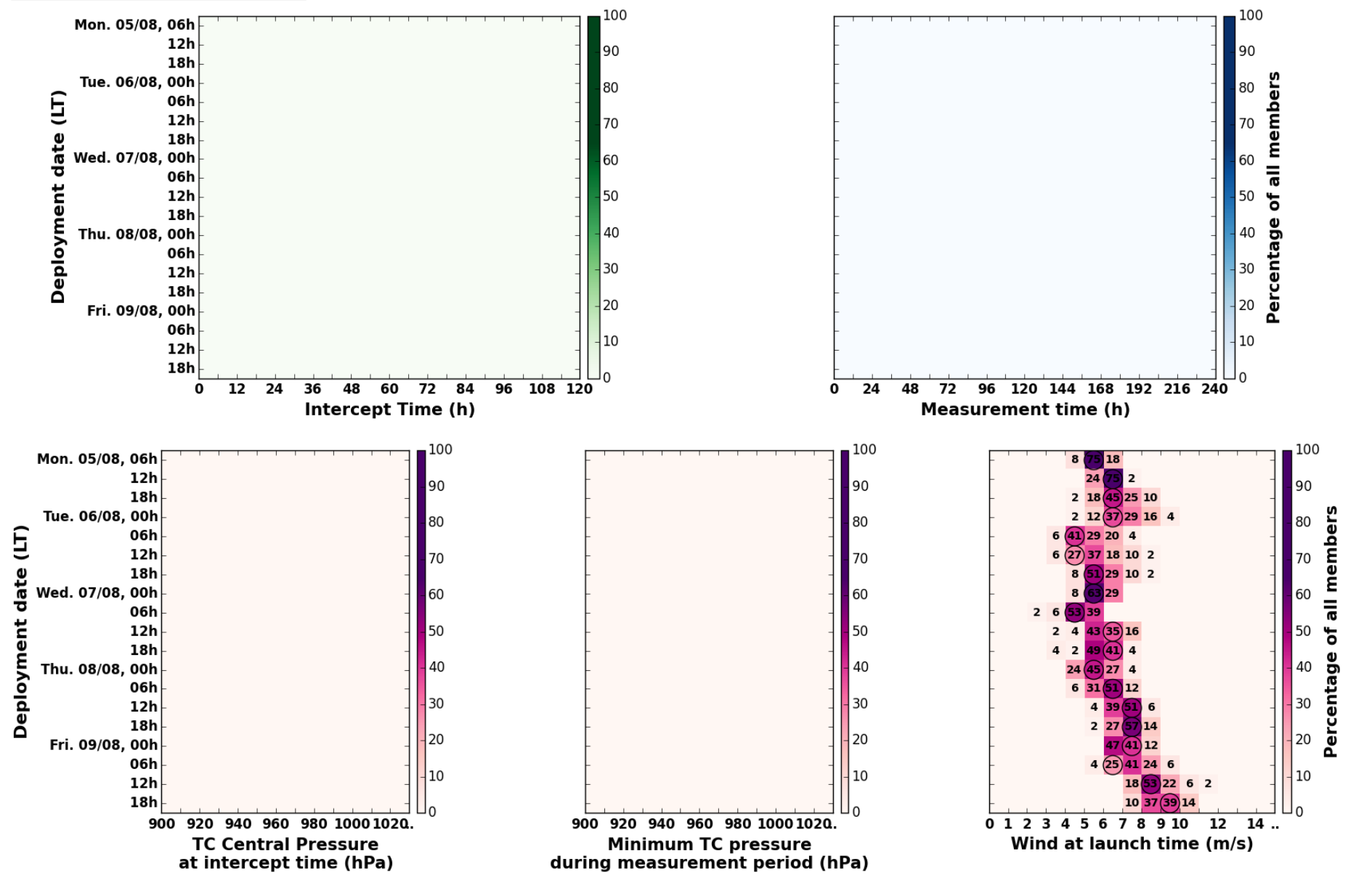

Maximum forecast trajectory duration : 10 days
Intercept distance: 300km
Intercept RW2 (EPS): 30km/h2
Intercept RW2 (HRES): 30km/h2

Mon. 05/08, 06h (LT)

Site: Rodrigues
Forecast date: Sun. 04/08, 12h (UTC)
Speed function: U10_speed_Helikite_3
Deployment date: Mon. 05/08, 02h (UTC)

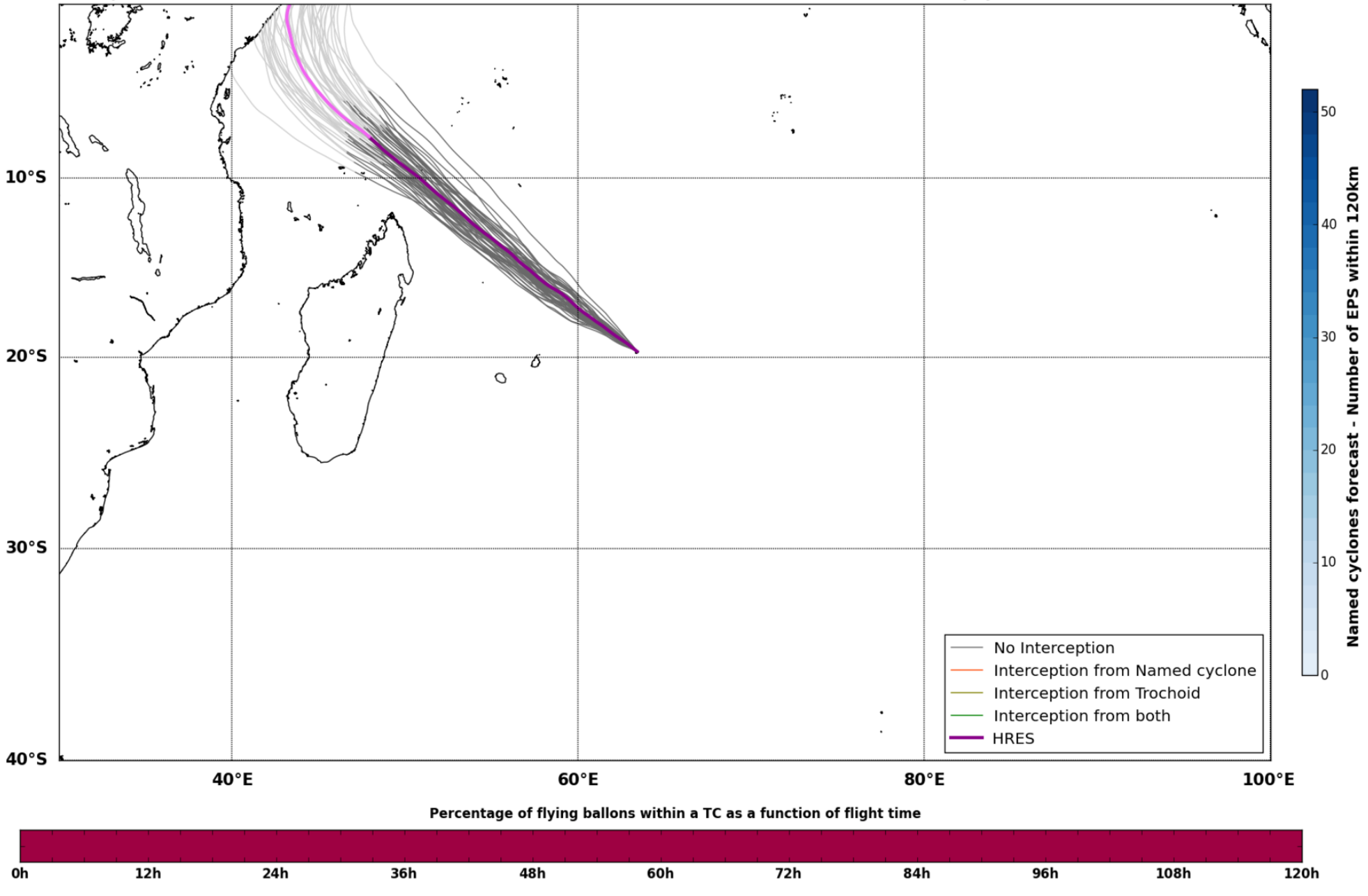
No Interception
Interception from Named cyclone
Interception from Trochoid
Interception from both
HRES
Named cyclones forecast - Number of EPS within 120km
10°S
20°S
30°S
40°S
40°E
60°E
80°E
100°E
Percentage of flying ballons within a TC as a function of flight time
0h
12h
24h
36h
48h
60h
72h
84h
96h
108h
120h

Maximum forecast trajectory duration : 10 days
Intercept distance: 300km
Intercept RW2 (EPS): 30km/h2
Intercept RW2 (HRES): 30km/h2

Mon. 05/08, 12h (LT)

Site: Rodrigues
Forecast date: Sun. 04/08, 12h (UTC)
Speed function: U10_speed_Helikite_3
Deployment date: Mon. 05/08, 08h (UTC)

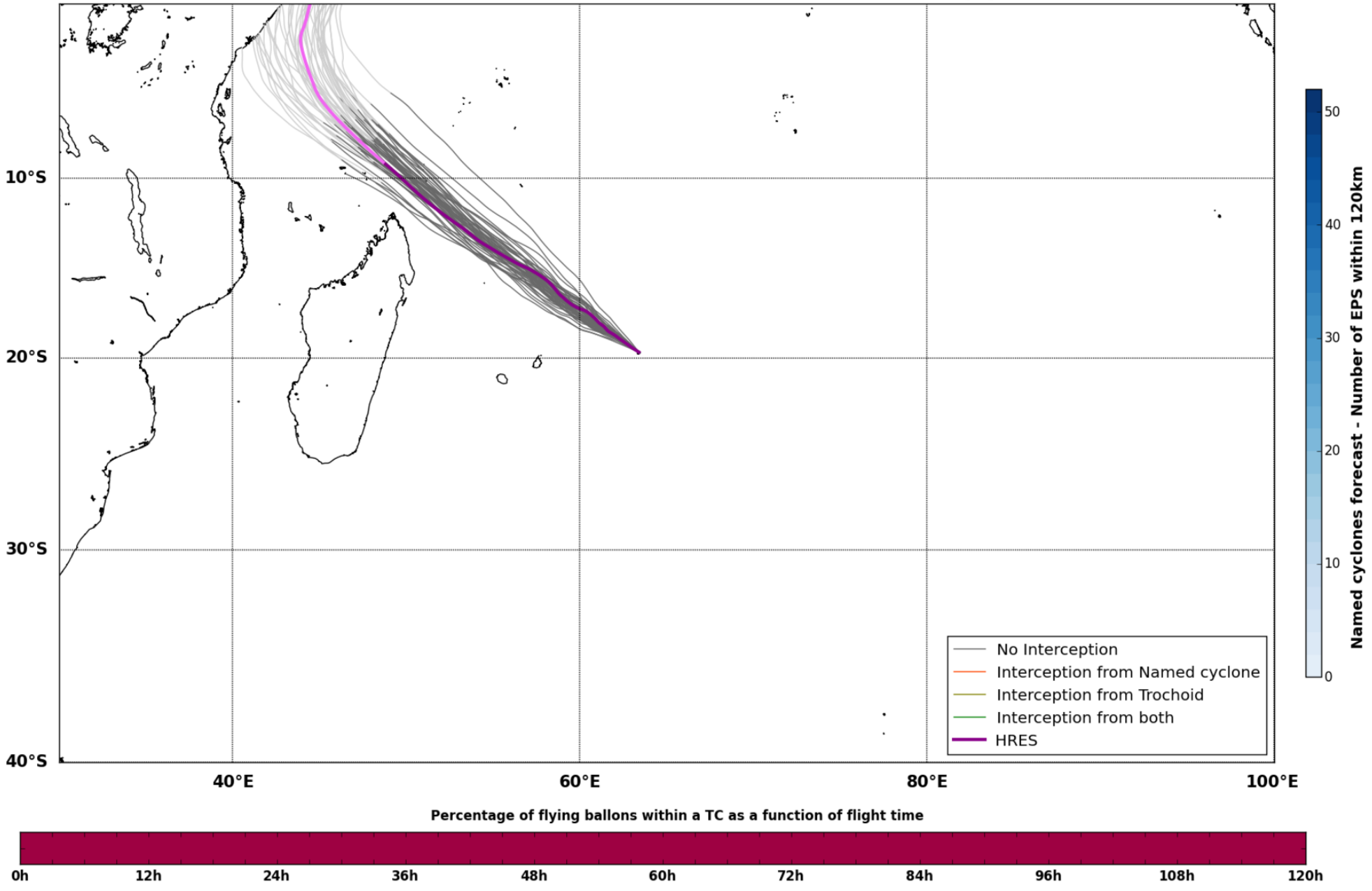
No Interception
Interception from Named cyclone
Interception from Trochoid
Interception from both
HRES
Named cyclones forecast - Number of EPS within 120km
Percentage of flying ballons within a TC as a function of flight time

Maximum forecast trajectory duration : 10 days
Intercept distance: 300km
Intercept RW2 (EPS): 30km/h2
Intercept RW2 (HRES): 30km/h2

Mon. 05/08, 18h (LT)

Site: Rodrigues
Forecast date: Sun. 04/08, 12h (UTC)
Speed function: U10_speed_Helikite_3
Deployment date: Mon. 05/08, 14h (UTC)

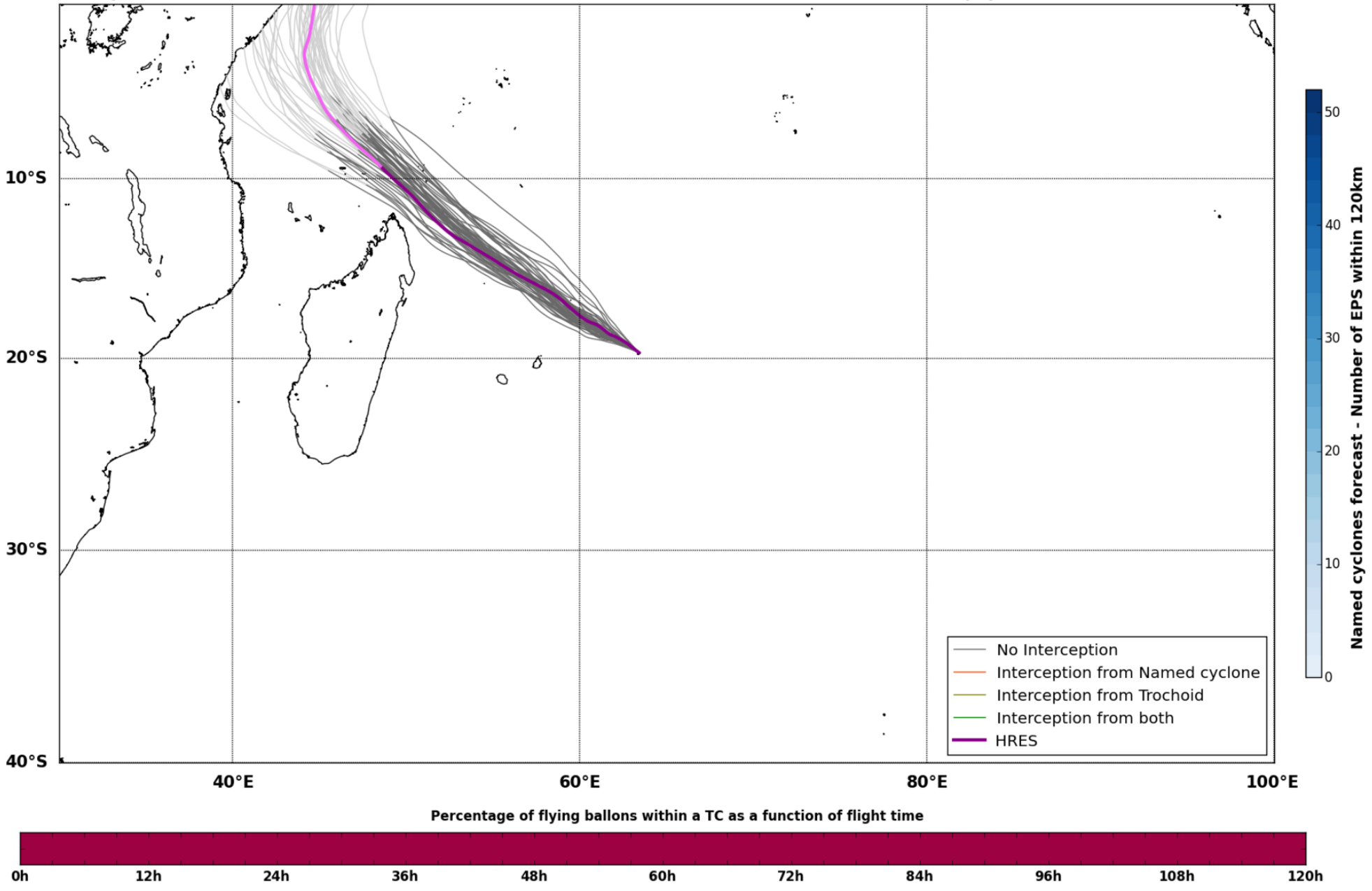
No Interception
Interception from Named cyclone
Interception from Trochoid
Interception from both
HRES
Named cyclones forecast - Number of EPS within 120km
Percentage of flying ballons within a TC as a function of flight time

Maximum forecast trajectory duration : 10 days
Intercept distance: 300km
Intercept RW2 (EPS): 30km/h2
Intercept RW2 (HRES): 30km/h2

Tue. 06/08, 00h (LT)

Site: Rodrigues
Forecast date: Sun. 04/08, 12h (UTC)
Speed function: U10_speed_Helikite_3
Deployment date: Mon. 05/08, 20h (UTC)

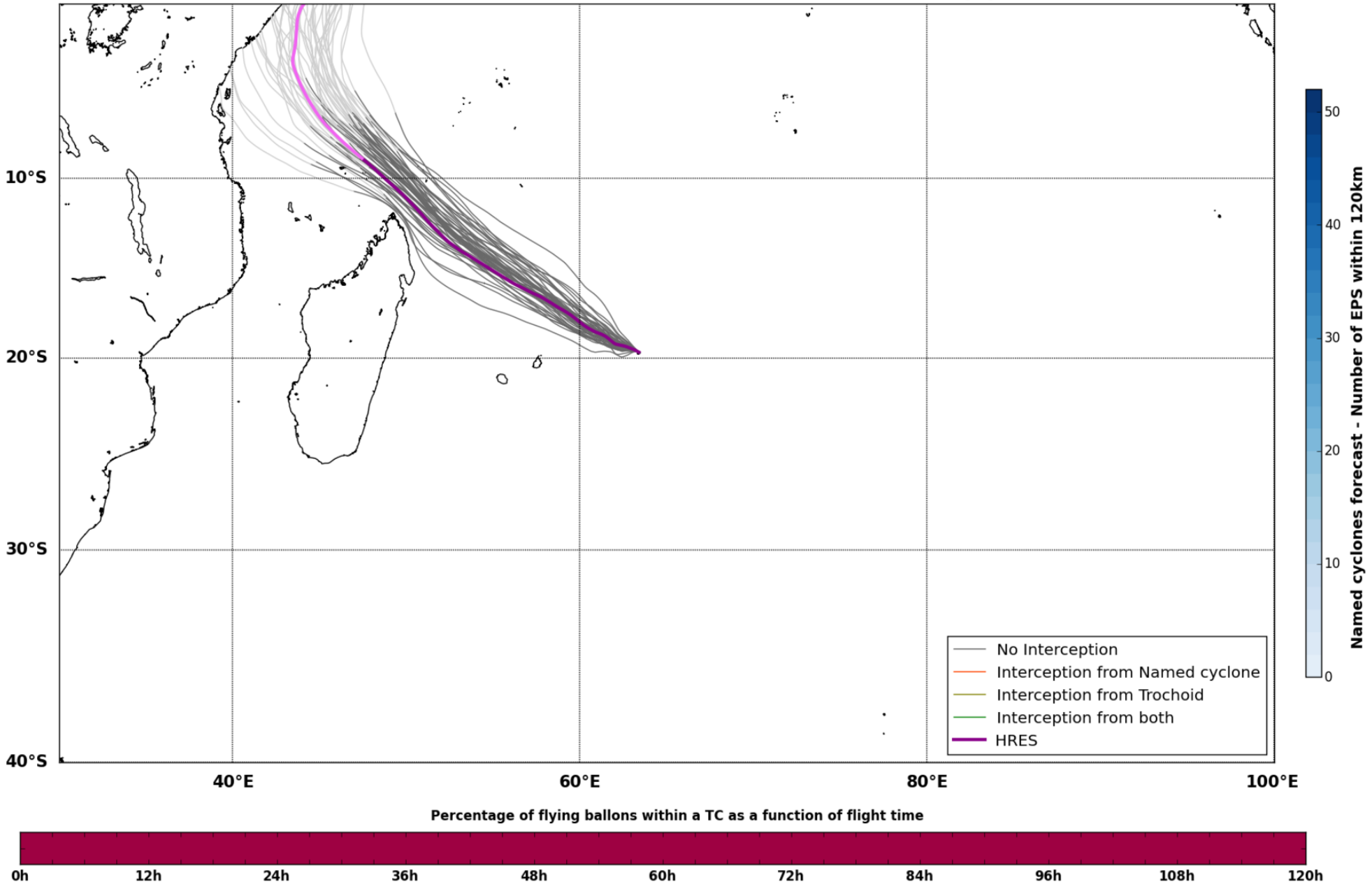
No Interception
Interception from Named cyclone
Interception from Trochoid
Interception from both
HRES
Named cyclones forecast - Number of EPS within 120km
Percentage of flying ballons within a TC as a function of flight time

Maximum forecast trajectory duration : 10 days
Intercept distance: 300km
Intercept RW2 (EPS): 30km/h2
Intercept RW2 (HRES): 30km/h2

Tue. 06/08, 06h (LT)

Site: Rodrigues
Forecast date: Sun. 04/08, 12h (UTC)
Speed function: U10_speed_Helikite_3
Deployment date: Tue. 06/08, 02h (UTC)

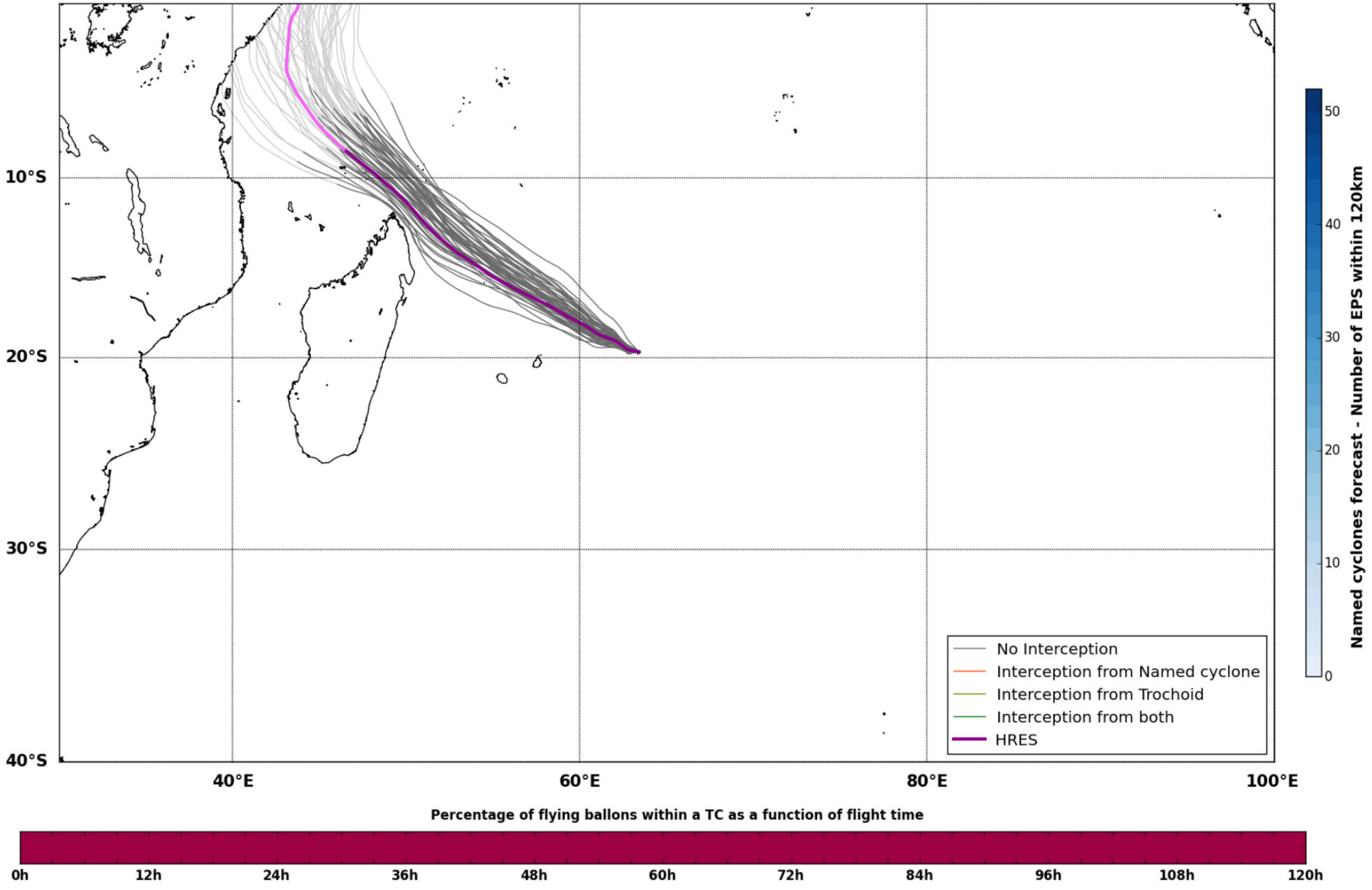
No Interception
Interception from Named cyclone
Interception from Trochoid
Interception from both
HRES
Named cyclones forecast - Number of EPS within 120km
Percentage of flying ballons within a TC as a function of flight time

Maximum forecast trajectory duration : 10 days
Intercept distance: 300km
Intercept RW2 (EPS): 30km/h2
Intercept RW2 (HRES): 30km/h2

Tue. 06/08, 12h (LT)

Site: Rodrigues
Forecast date: Sun. 04/08, 12h (UTC)
Speed function: U10_speed_Helikite_3
Deployment date: Tue. 06/08, 08h (UTC)

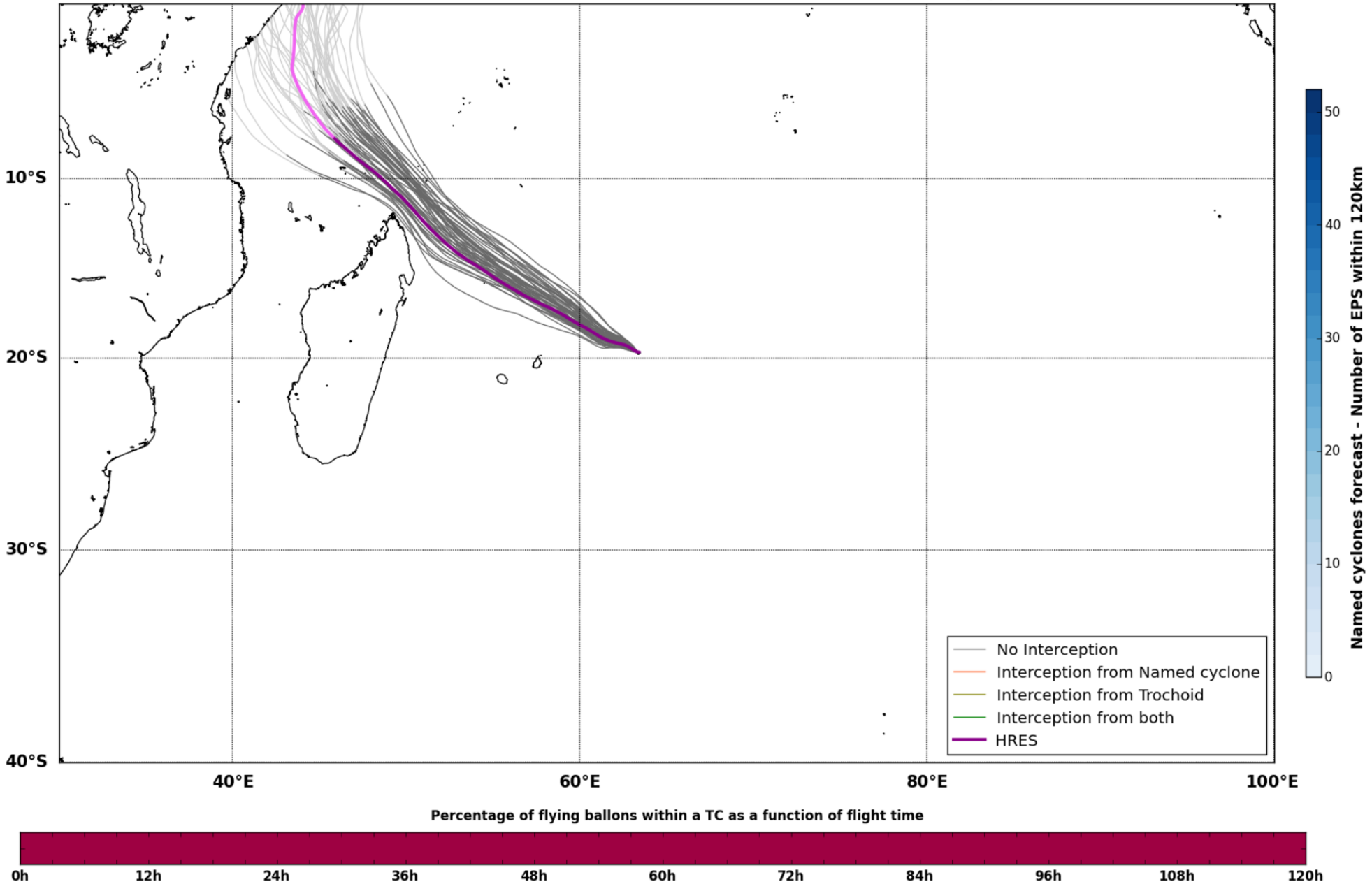
No Interception
Interception from Named cyclone
Interception from Trochoid
Interception from both
HRES
Named cyclones forecast - Number of EPS within 120km
Percentage of flying ballons within a TC as a function of flight time

Maximum forecast trajectory duration : 10 days
Intercept distance: 300km
Intercept RW2 (EPS): 30km/h2
Intercept RW2 (HRES): 30km/h2

Tue. 06/08, 18h (LT)

Site: Rodrigues
Forecast date: Sun. 04/08, 12h (UTC)
Speed function: U10_speed_Helikite_3
Deployment date: Tue. 06/08, 14h (UTC)

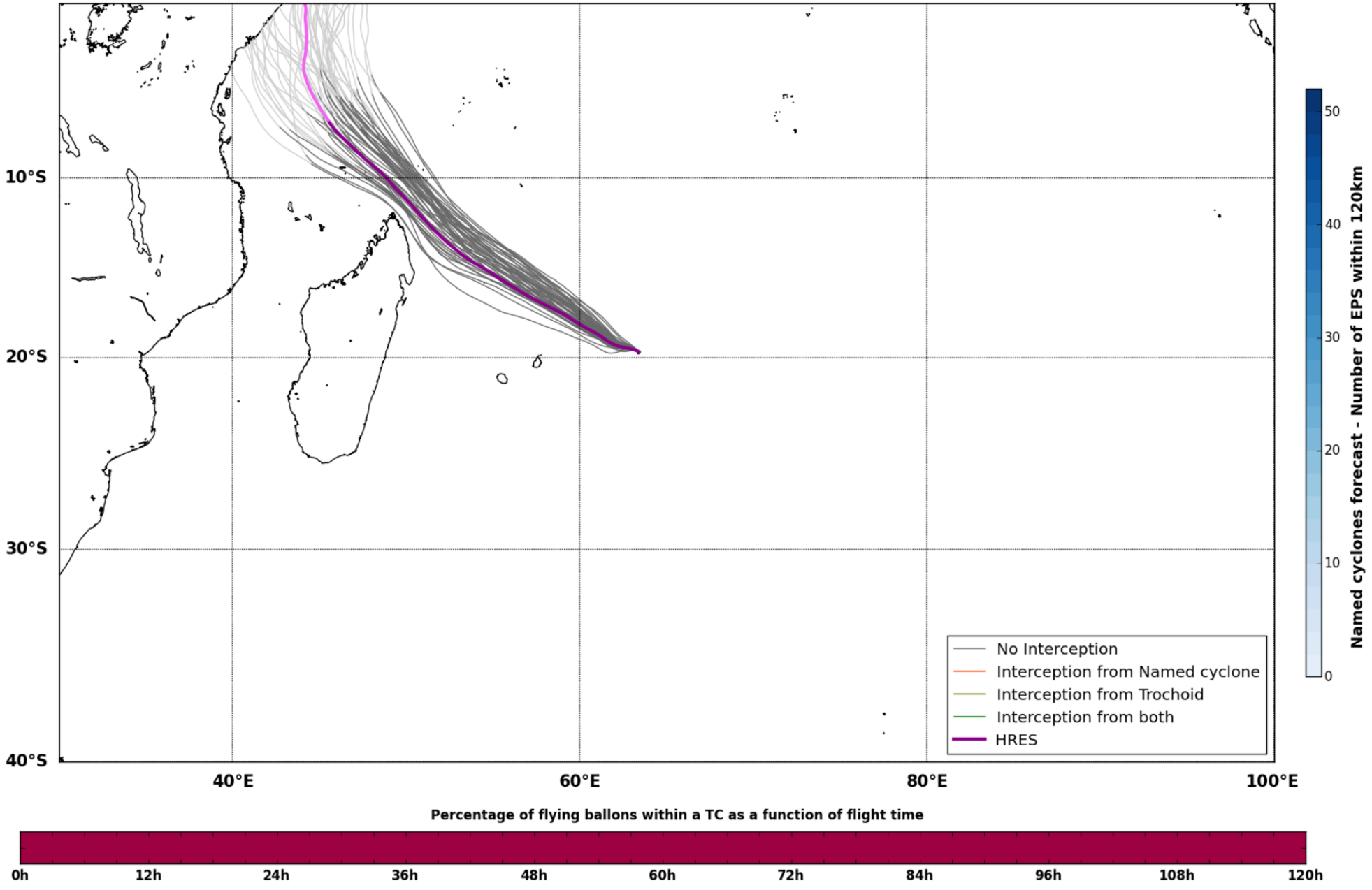
No Interception
Interception from Named cyclone
Interception from Trochoid
Interception from both
HRES
Named cyclones forecast - Number of EPS within 120km
Percentage of flying ballons within a TC as a function of flight time

Maximum forecast trajectory duration : 10 days
Intercept distance: 300km
Intercept RW2 (EPS): 30km/h2
Intercept RW2 (HRES): 30km/h2

Wed. 07/08, 06h (LT)

Site: Rodrigues
Forecast date: Sun. 04/08, 12h (UTC)
Speed function: U10_speed_Helikite_3
Deployment date: Wed. 07/08, 02h (UTC)

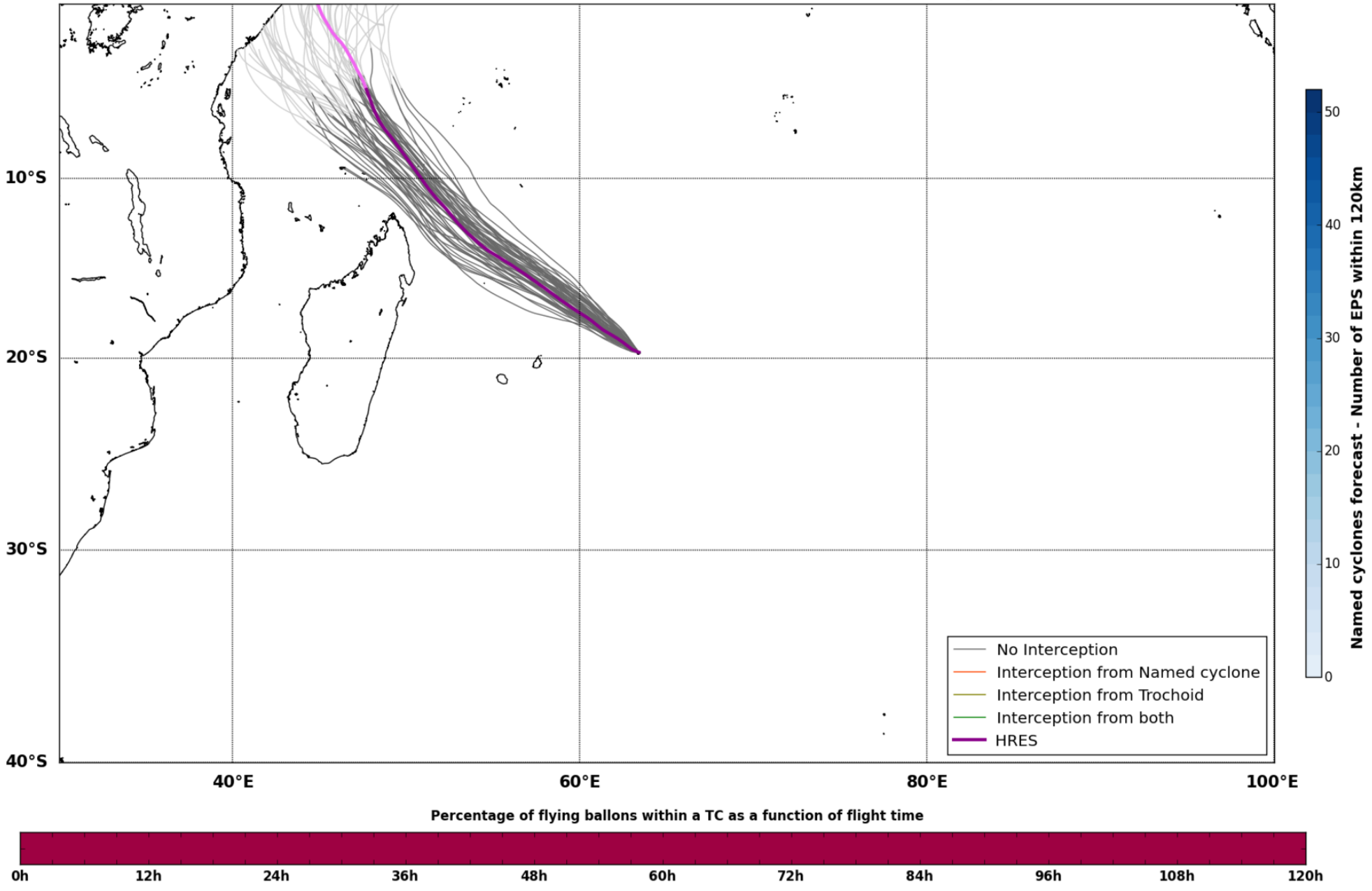
No Interception
Interception from Named cyclone
Interception from Trochoid
Interception from both
HRES
Named cyclones forecast - Number of EPS within 120km
Percentage of flying ballons within a TC as a function of flight time

Maximum forecast trajectory duration : 10 days
Intercept distance: 300km
Intercept RW2 (EPS): 30km/h2
Intercept RW2 (HRES): 30km/h2

Wed. 07/08, 18h (LT)

Site: Rodrigues
Forecast date: Sun. 04/08, 12h (UTC)
Speed function: U10_speed_Helikite_3
Deployment date: Wed. 07/08, 14h (UTC)

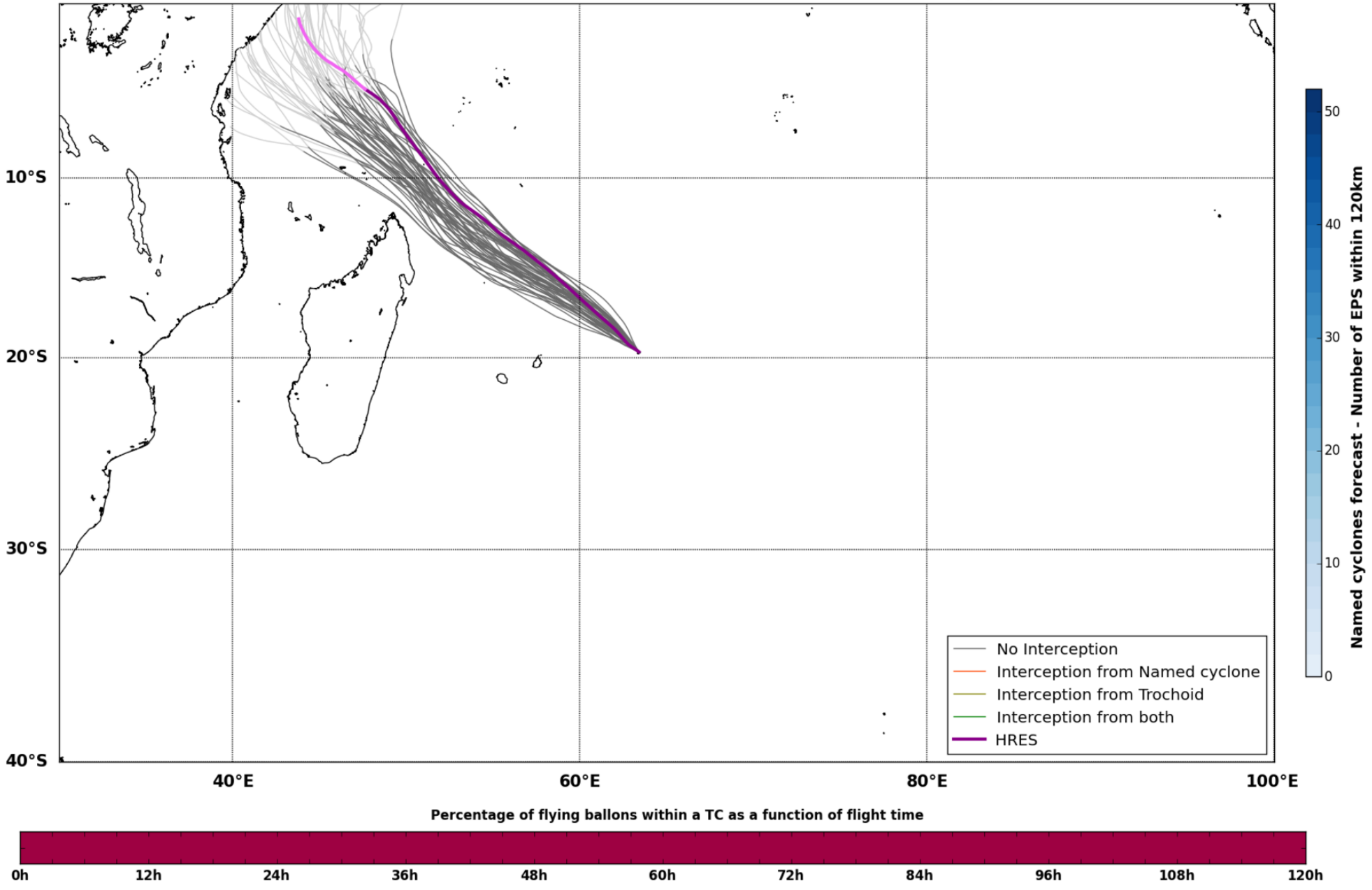
No Interception
Interception from Named cyclone
Interception from Trochoid
Interception from both
HRES
Named cyclones forecast - Number of EPS within 120km
Percentage of flying ballons within a TC as a function of flight time

Maximum forecast trajectory duration : 10 days
Intercept distance: 300km
Intercept RW2 (EPS): 30km/h2
Intercept RW2 (HRES): 30km/h2

Thu. 08/08, 06h (LT)

Site: Rodrigues
Forecast date: Sun. 04/08, 12h (UTC)
Speed function: U10_speed_Helikite_3
Deployment date: Thu. 08/08, 02h (UTC)

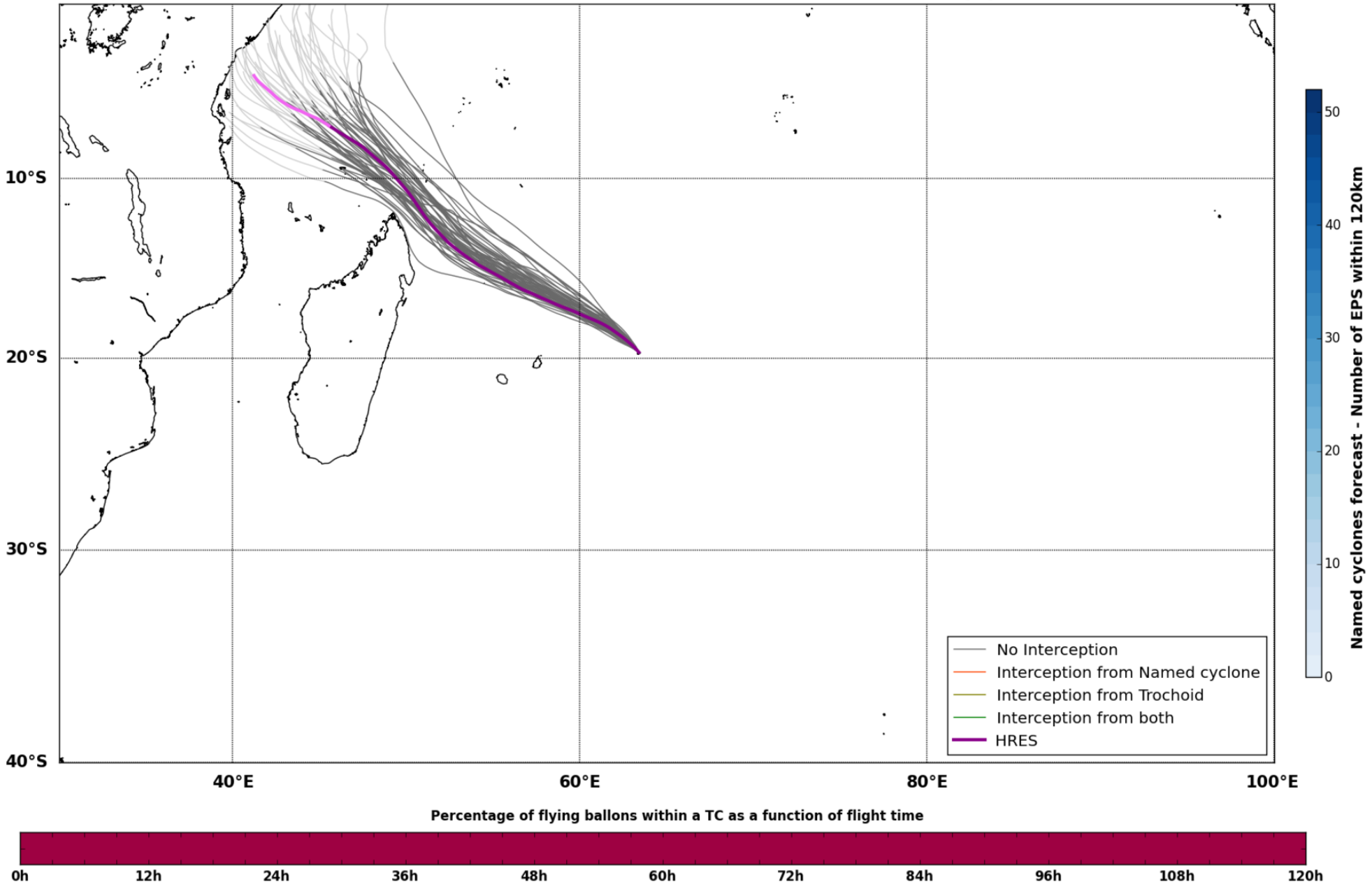
No Interception
Interception from Named cyclone
Interception from Trochoid
Interception from both
HRES
Named cyclones forecast - Number of EPS within 120km
Percentage of flying ballons within a TC as a function of flight time

Maximum forecast trajectory duration : 10 days
Intercept distance: 300km
Intercept RW2 (EPS): 30km/h2
Intercept RW2 (HRES): 30km/h2

Thu. 08/08, 18h (LT)

Site: Rodrigues
Forecast date: Sun. 04/08, 12h (UTC)
Speed function: U10_speed_Helikite_3
Deployment date: Thu. 08/08, 14h (UTC)

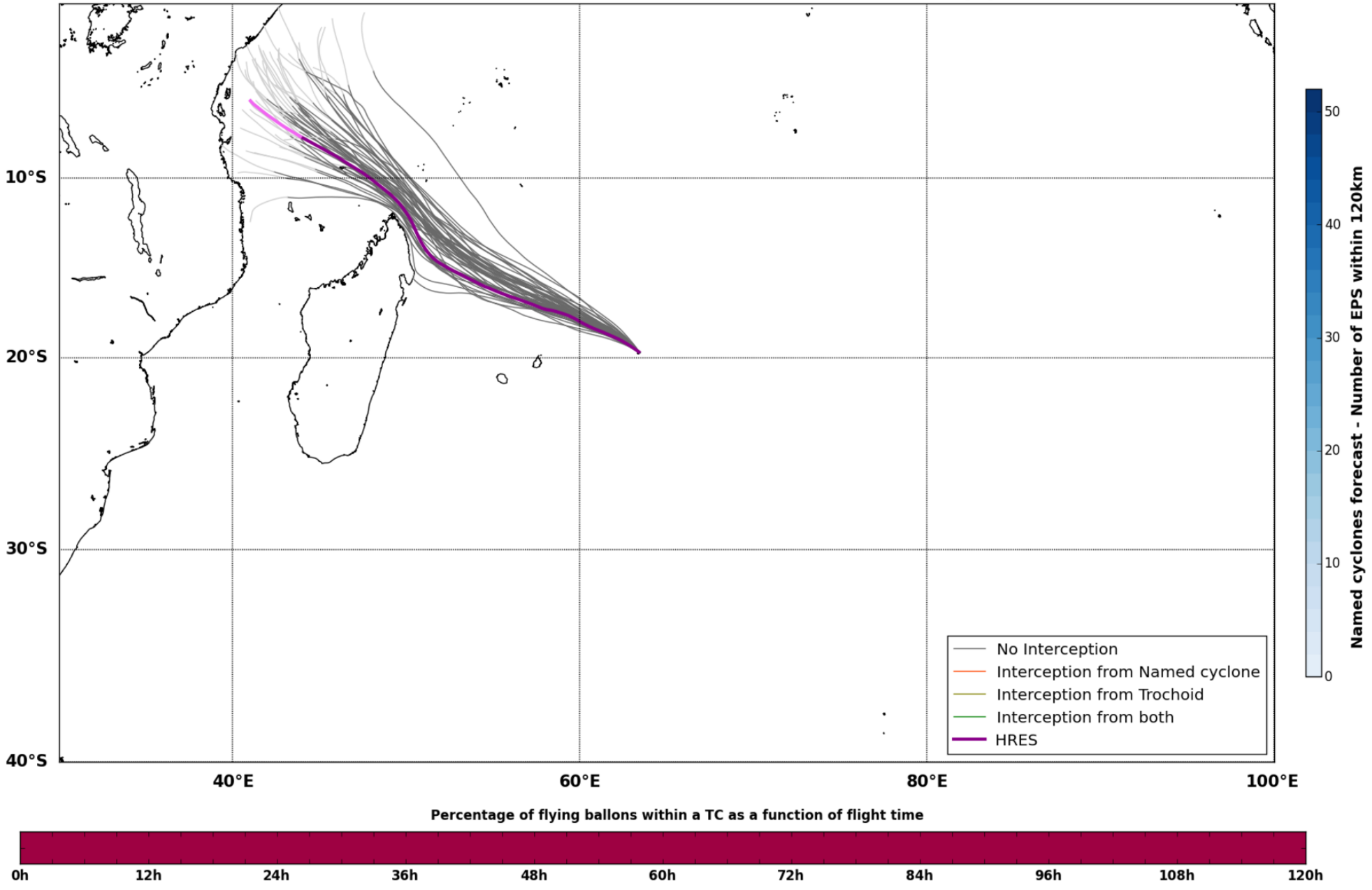
No Interception
Interception from Named cyclone
Interception from Trochoid
Interception from both
HRES
Named cyclones forecast - Number of EPS within 120km
Percentage of flying ballons within a TC as a function of flight time

Maximum forecast trajectory duration : 10 days
Intercept distance: 300km
Intercept RW2 (EPS): 30km/h2
Intercept RW2 (HRES): 30km/h2

Fri. 09/08, 18h (LT)

Site: Rodrigues
Forecast date: Sun. 04/08, 12h (UTC)
Speed function: U10_speed_Helikite_3
Deployment date: Fri. 09/08, 14h (UTC)

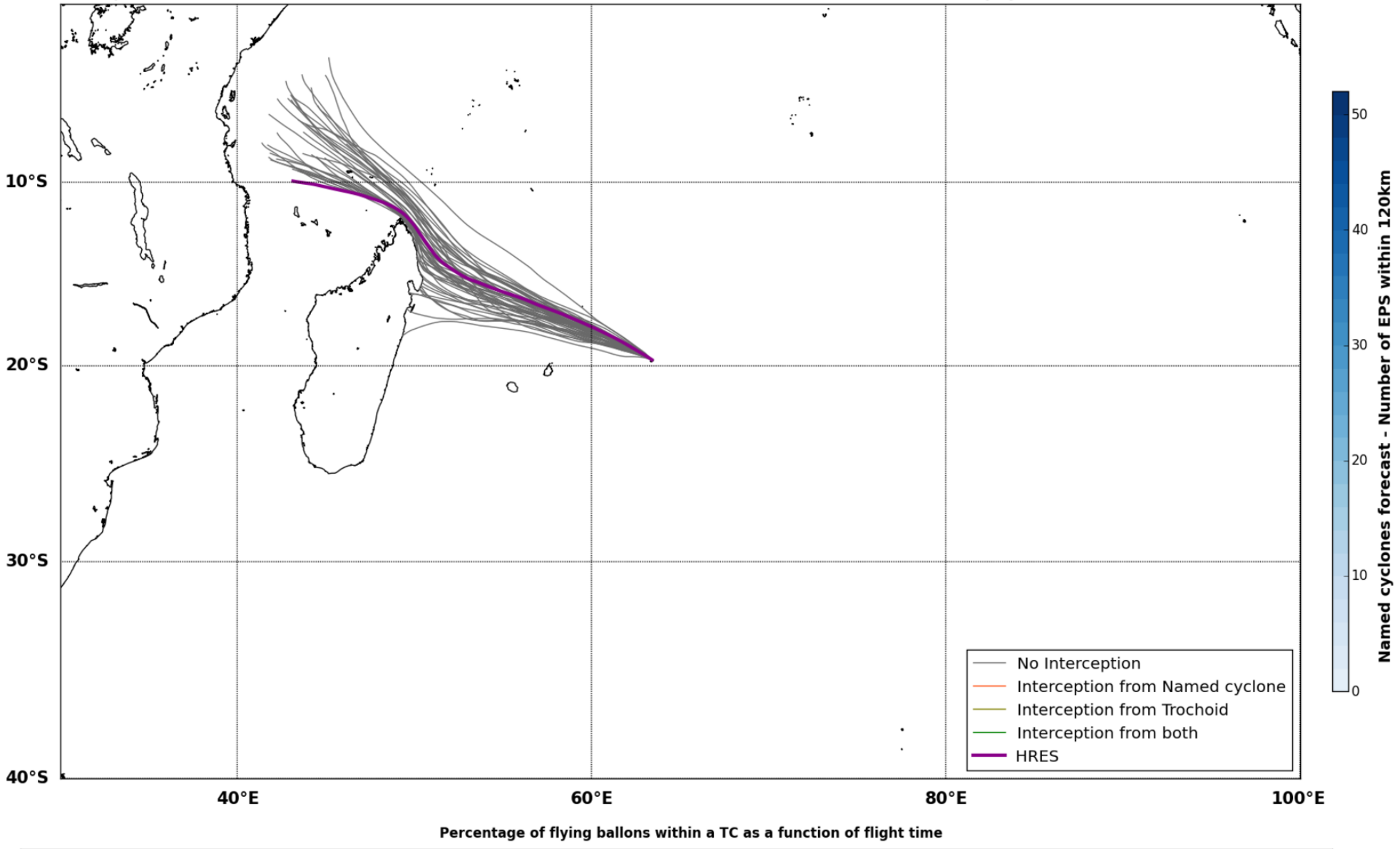
No Interception
Interception from Named cyclone
Interception from Trochoid
Interception from both
HRES
Named cyclones forecast - Number of EPS within 120km
Percentage of flying ballons within a TC as a function of flight time

---

Forecast date: Sun. 04/08, 12h (UTC)

Site: Rodrigues
Speed function: U10_speed_Helikite_3
Method: Trochoid (30/30km/h2)

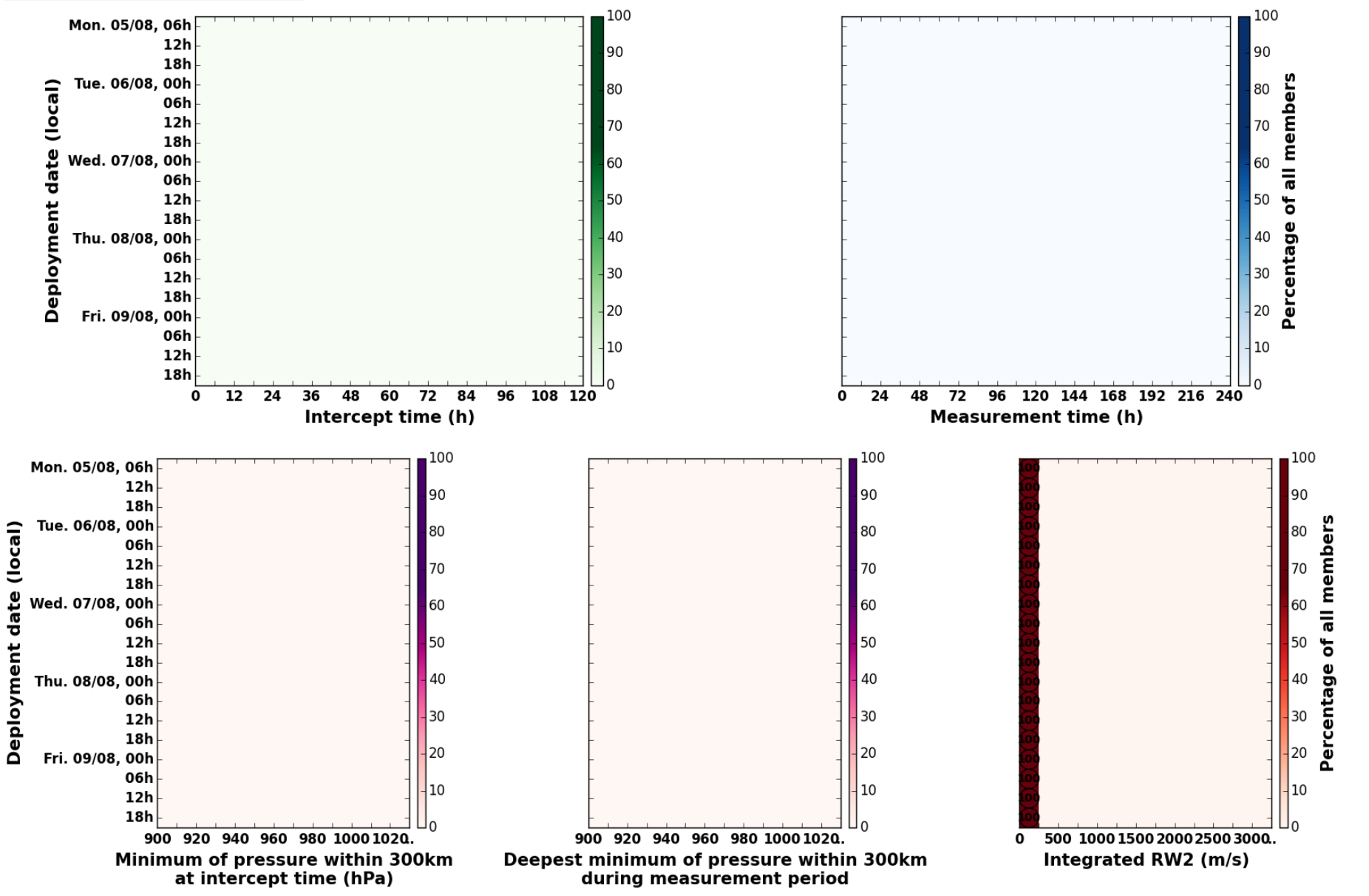

Mon. 05/08, 06h (LT)

Forecast date: Sun. 04/08, 12h (UTC)
Speed function: U10_speed_Helikite_3
Deployment date: Mon. 05/08, 02h (UTC)

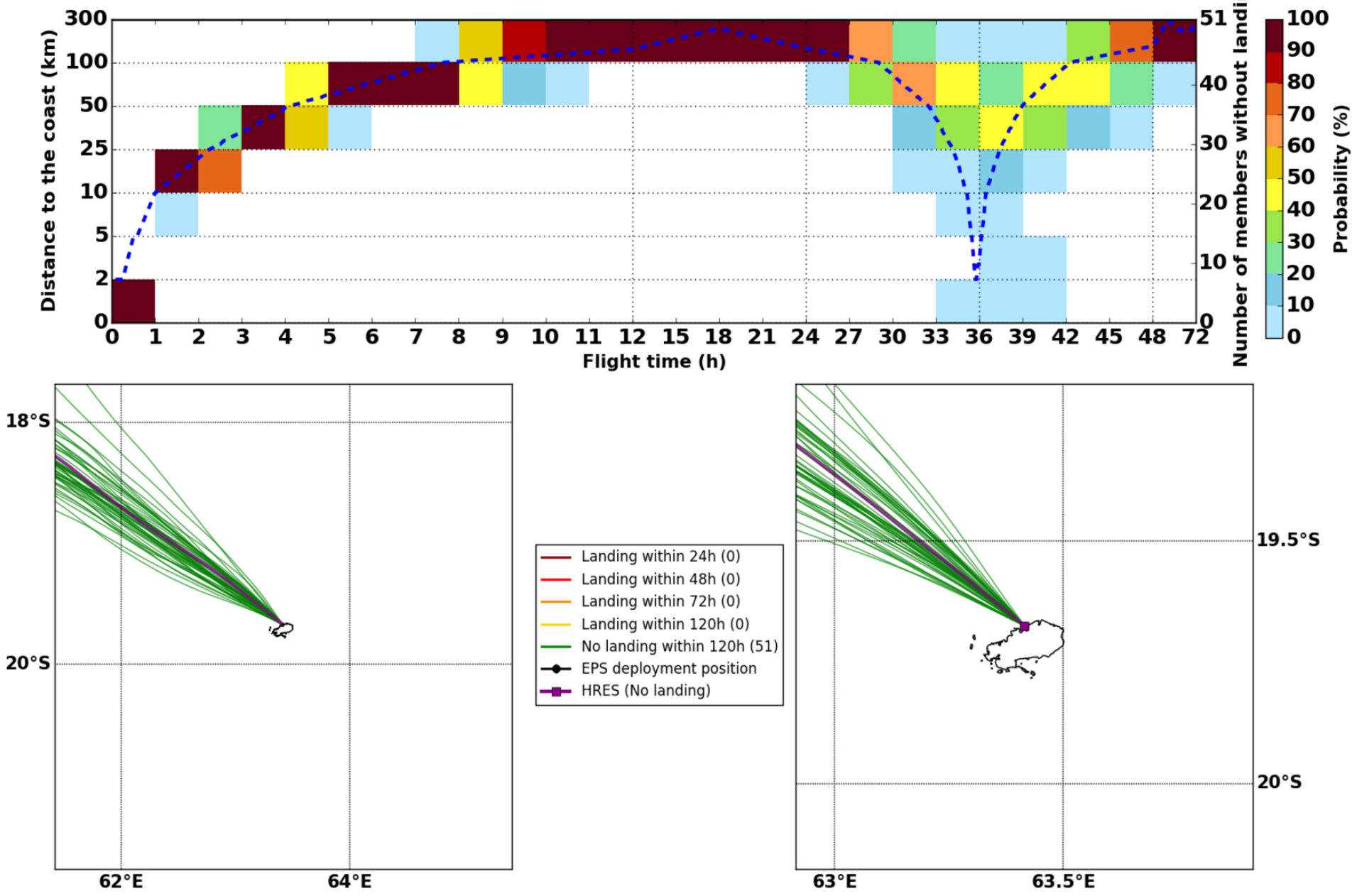

Mon. 05/08, 12h (LT)

Forecast date: Sun. 04/08, 12h (UTC)
Speed function: U10_speed_Helikite_3
Deployment date: Mon. 05/08, 08h (UTC)

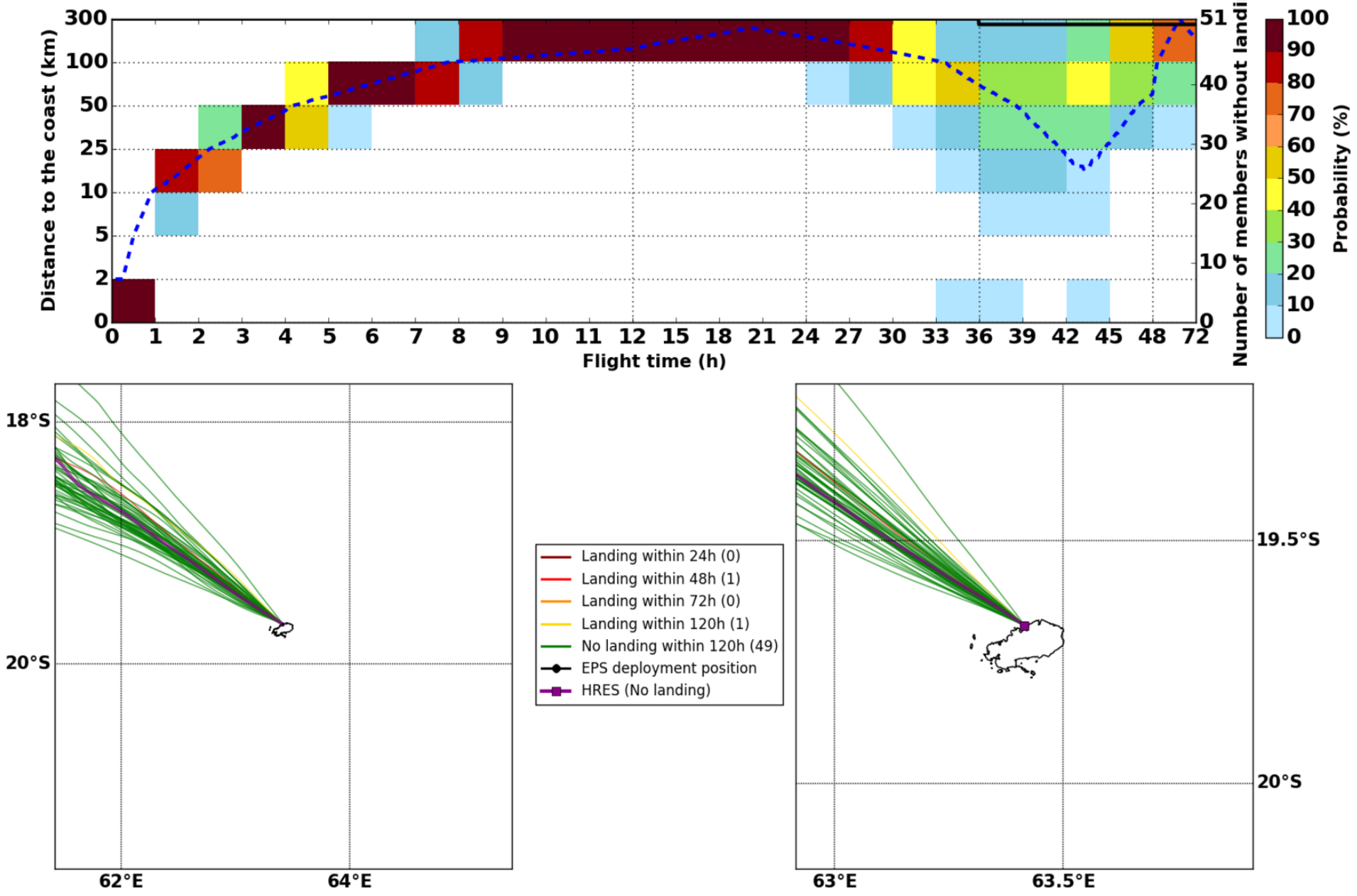

Mon. 05/08, 18h (LT)

Forecast date: Sun. 04/08, 12h (UTC)
Speed function: U10_speed_Helikite_3
Deployment date: Mon. 05/08, 14h (UTC)

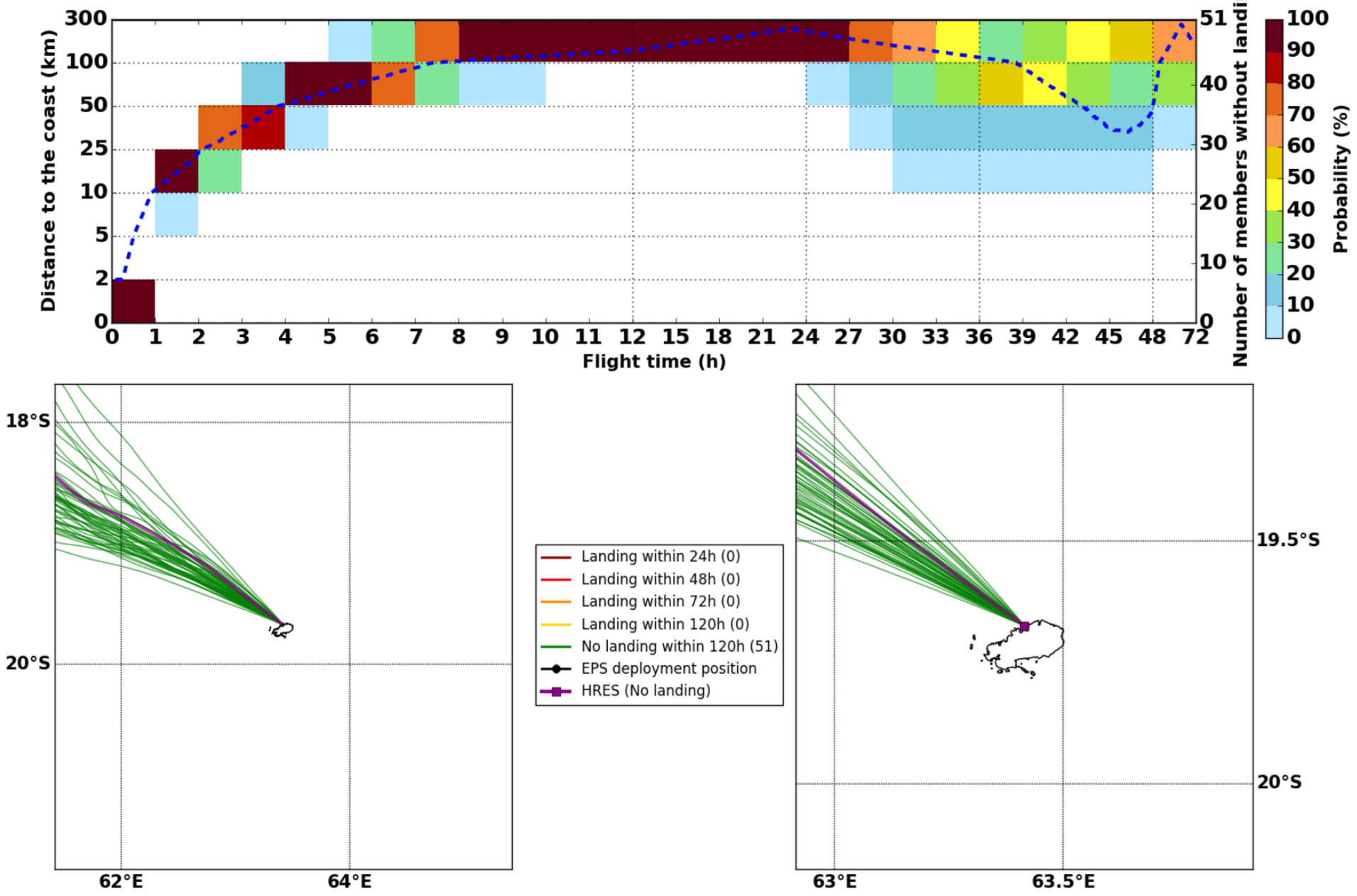

Tue. 06/08, 00h (LT)

Forecast date: Sun. 04/08, 12h (UTC)
Speed function: U10_speed_Helikite_3
Deployment date: Mon. 05/08, 20h (UTC)

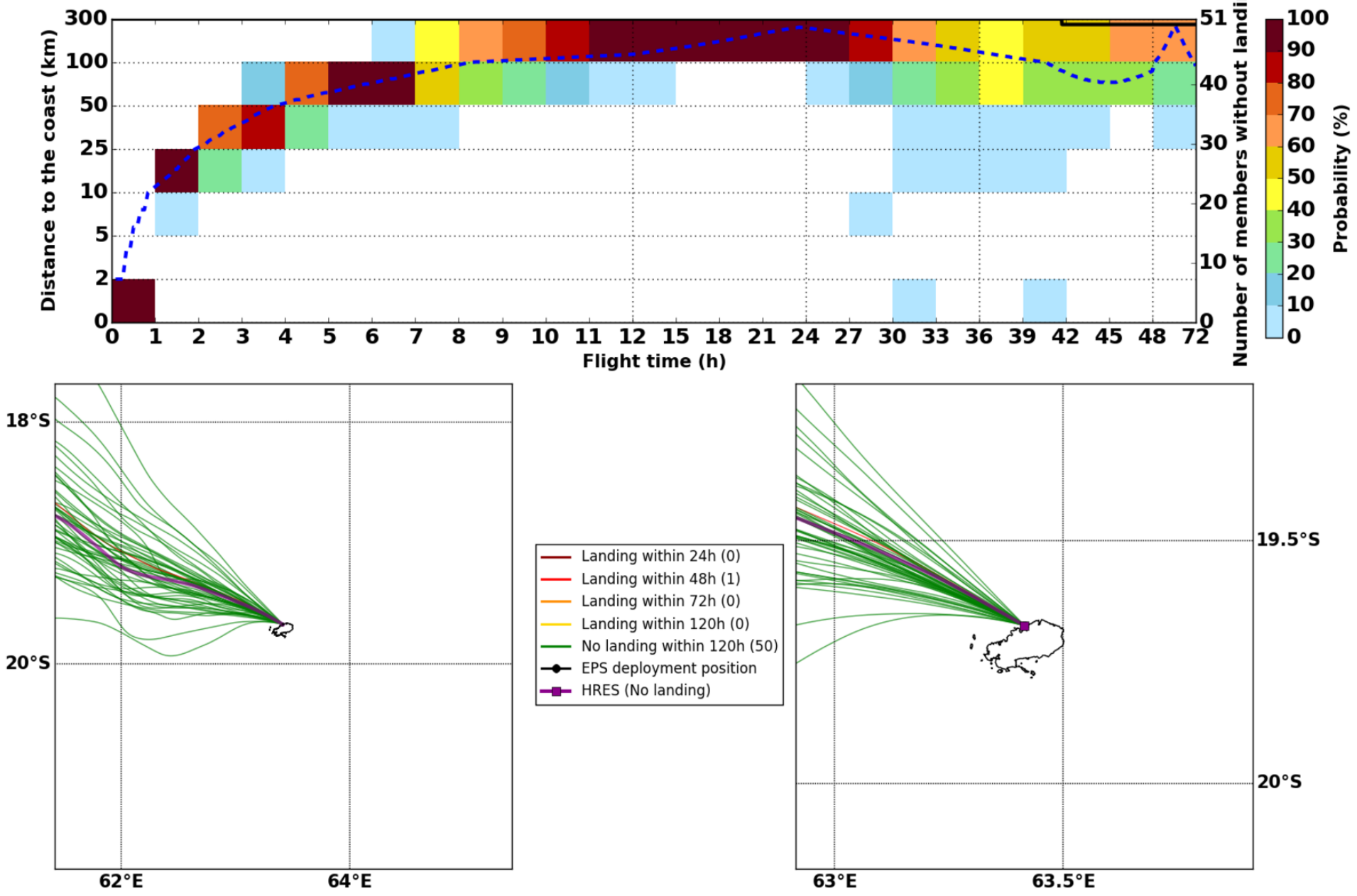

Tue. 06/08, 06h (LT)

Forecast date: Sun. 04/08, 12h (UTC)
Speed function: U10_speed_Helikite_3
Deployment date: Tue. 06/08, 02h (UTC)

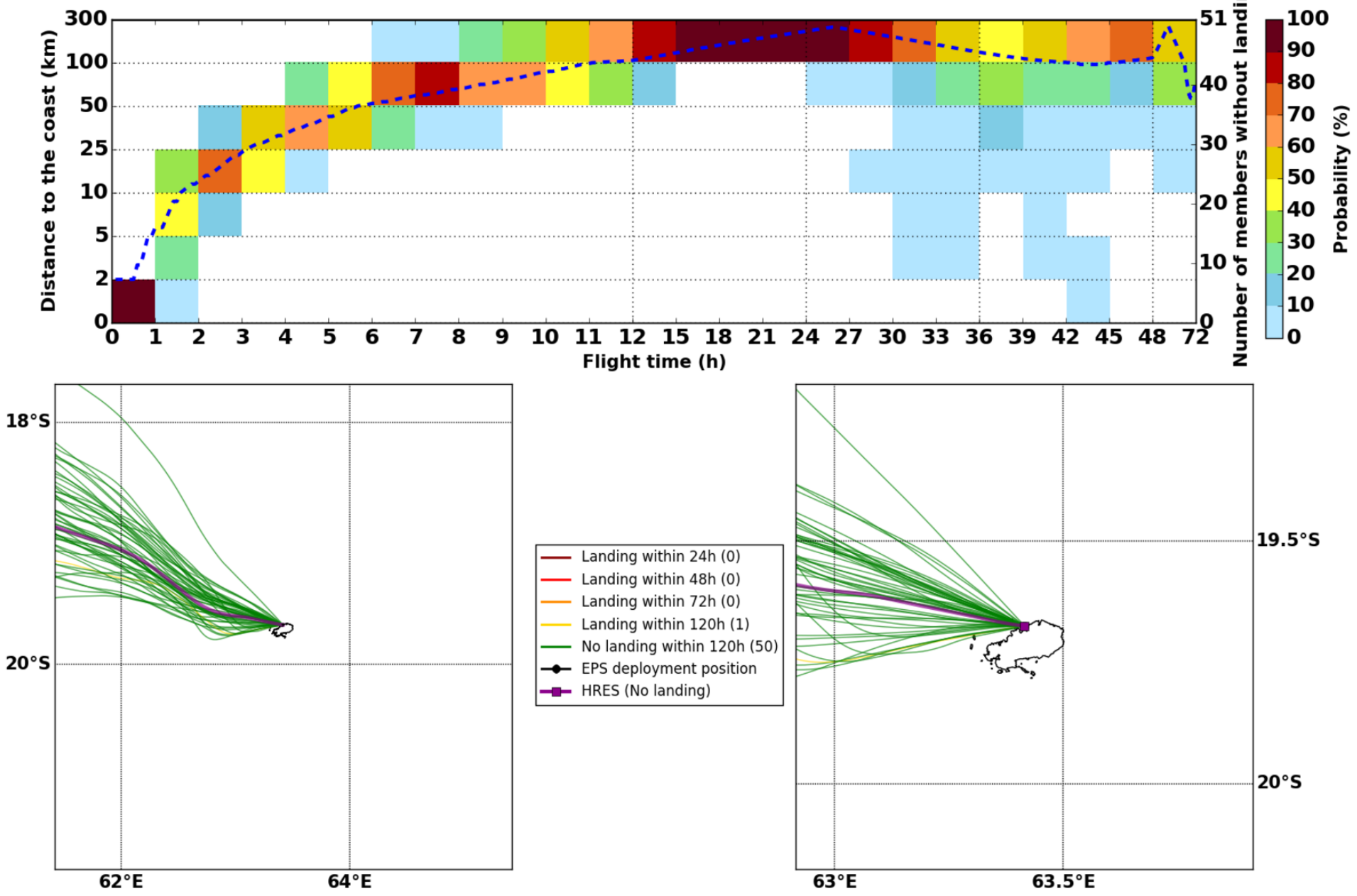

Tue. 06/08, 12h (LT)

Forecast date: Sun. 04/08, 12h (UTC)
Speed function: U10_speed_Helikite_3
Deployment date: Tue. 06/08, 08h (UTC)

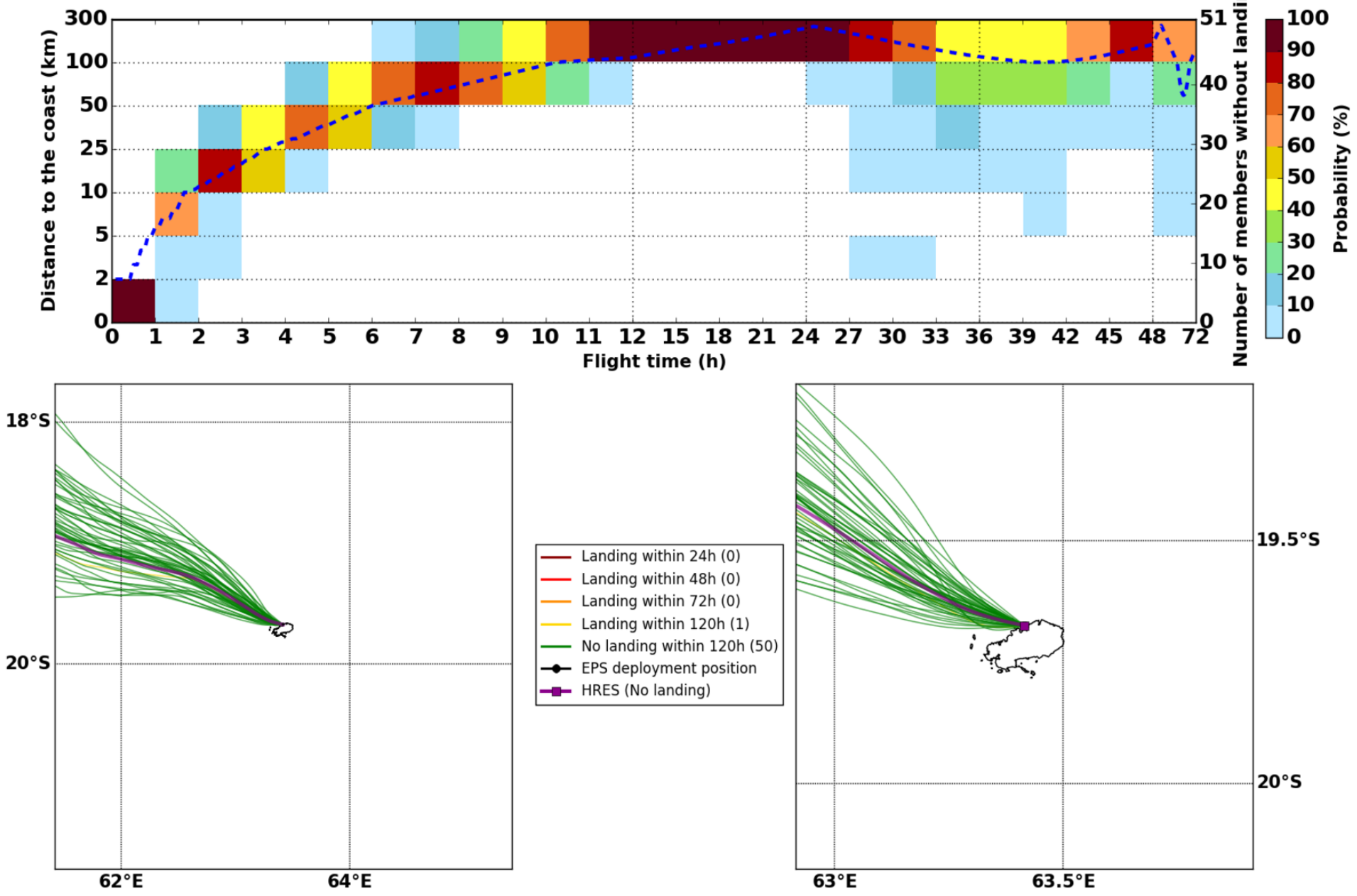

Tue. 06/08, 18h (LT)

Forecast date: Sun. 04/08, 12h (UTC)
Speed function: U10_speed_Helikite_3
Deployment date: Tue. 06/08, 14h (UTC)

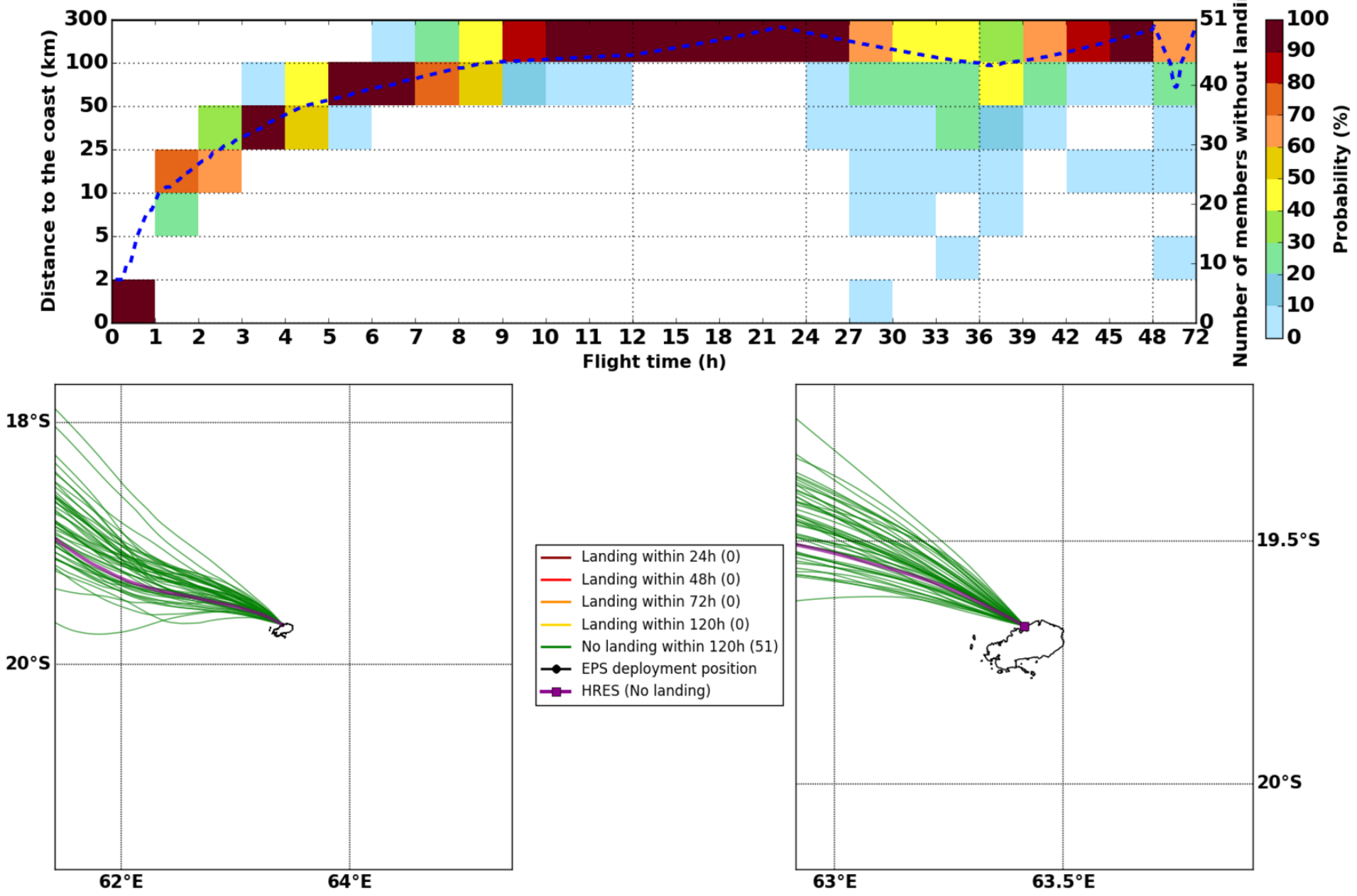

Wed. 07/08, 06h (LT)

Forecast date: Sun. 04/08, 12h (UTC)
Speed function: U10_speed_Helikite_3
Deployment date: Wed. 07/08, 02h (UTC)

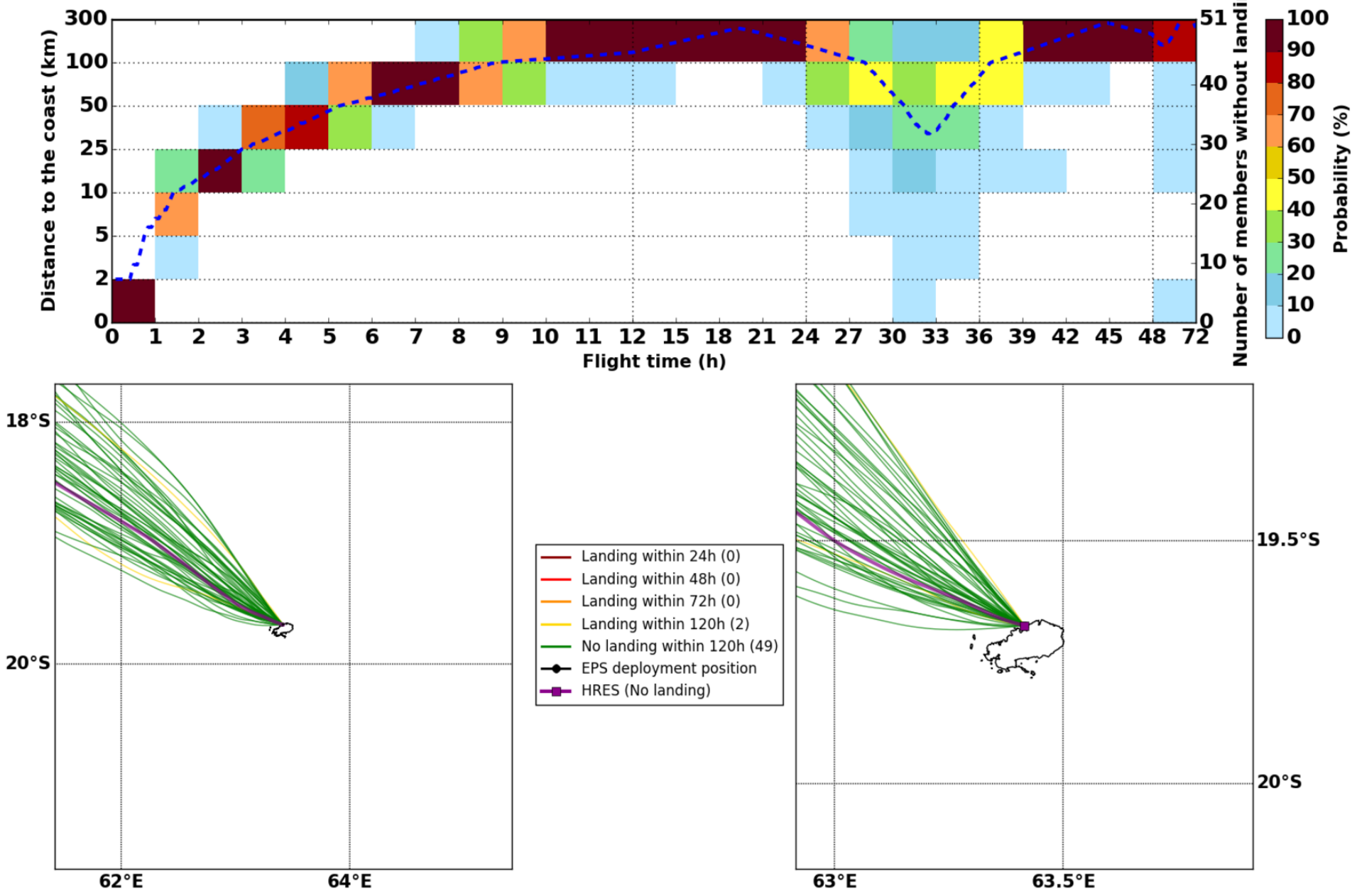

Wed. 07/08, 18h (LT)

Forecast date: Sun. 04/08, 12h (UTC)
Speed function: U10_speed_Helikite_3
Deployment date: Wed. 07/08, 14h (UTC)

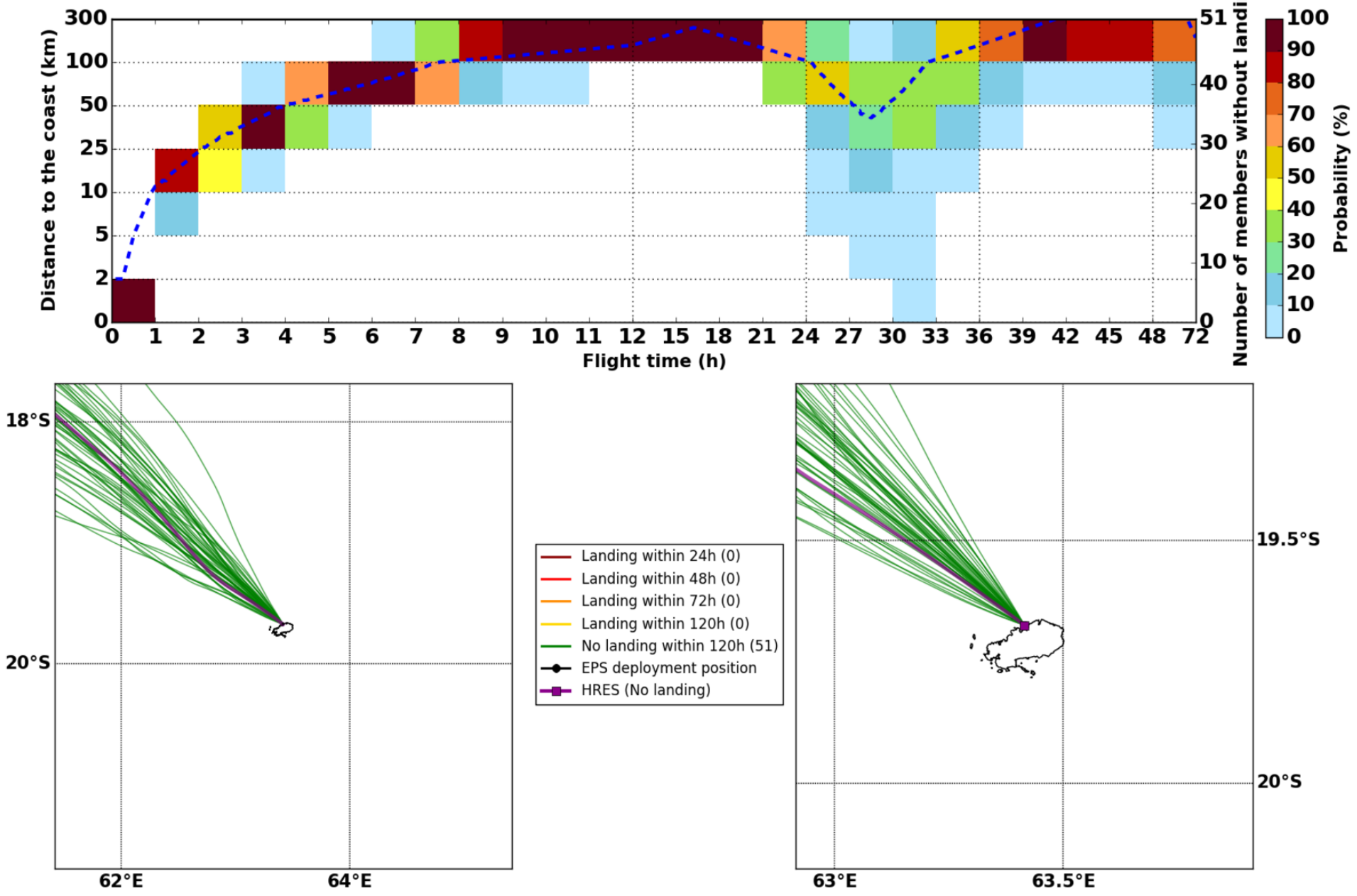

Thu. 08/08, 06h (LT)

Forecast date: Sun. 04/08, 12h (UTC)
Speed function: U10_speed_Helikite_3
Deployment date: Thu. 08/08, 02h (UTC)

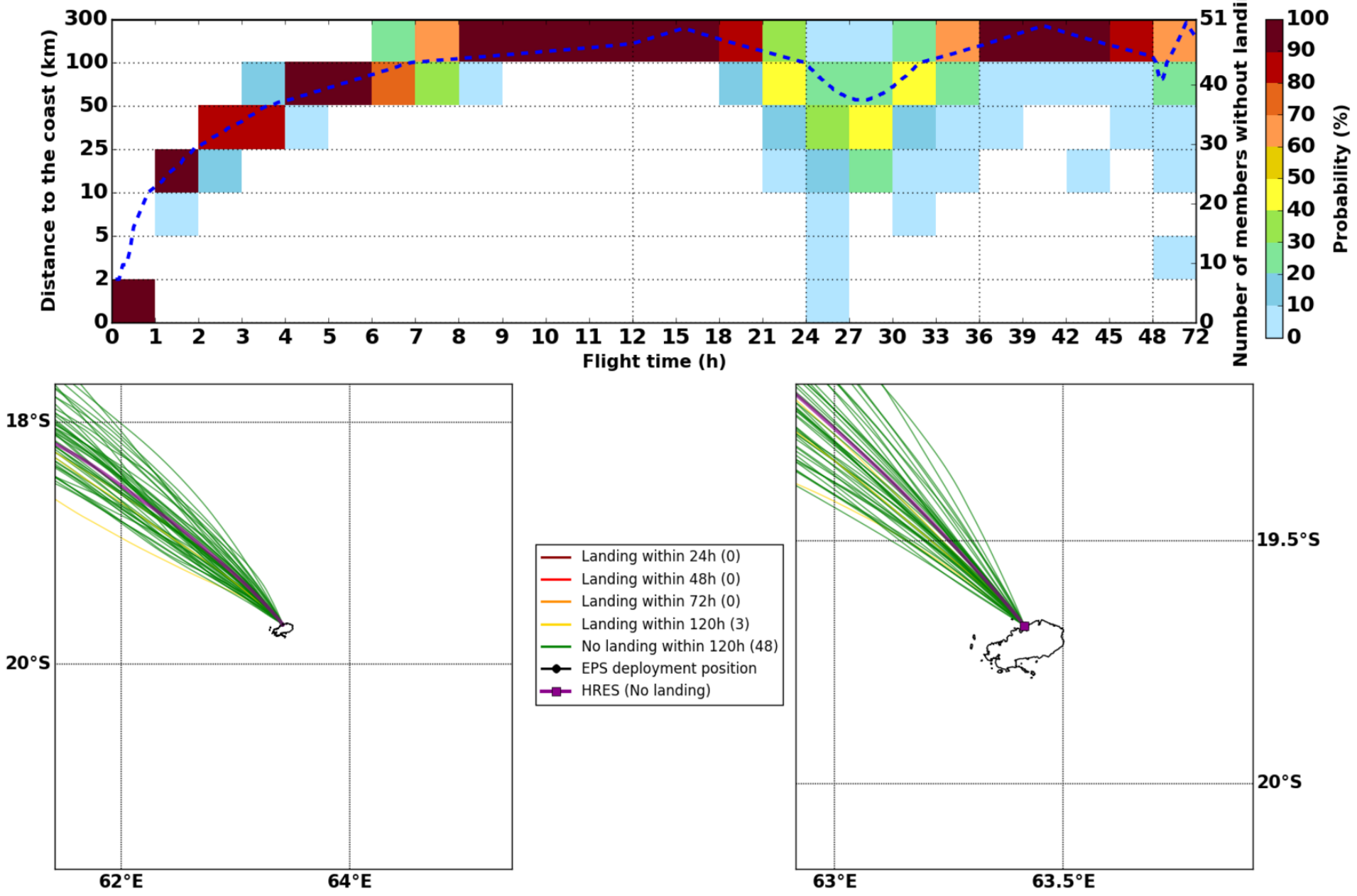

Thu. 08/08, 18h (LT)

Forecast date: Sun. 04/08, 12h (UTC)
Speed function: U10_speed_Helikite_3
Deployment date: Thu. 08/08, 14h (UTC)

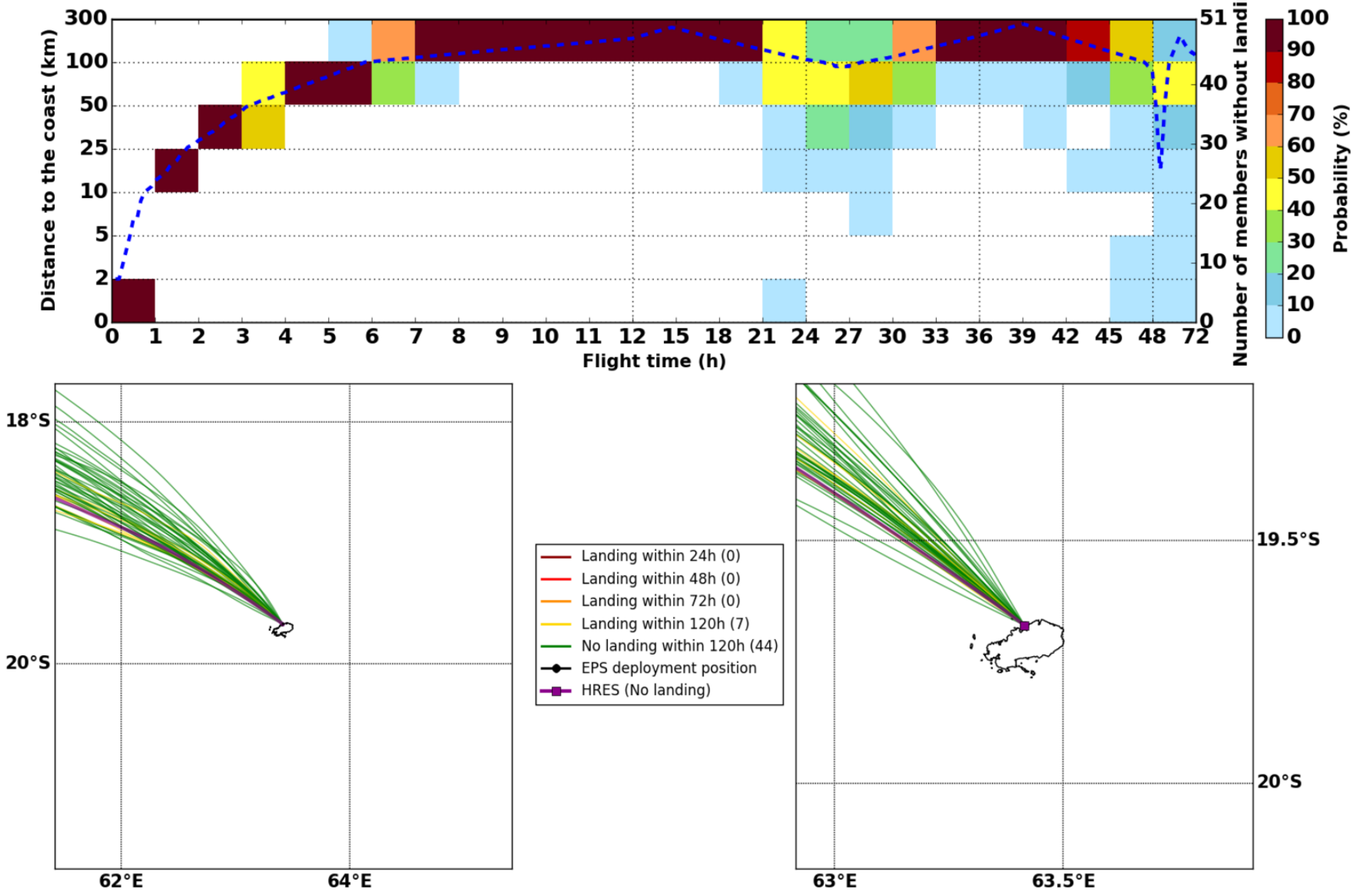

Fri. 09/08, 18h (LT)

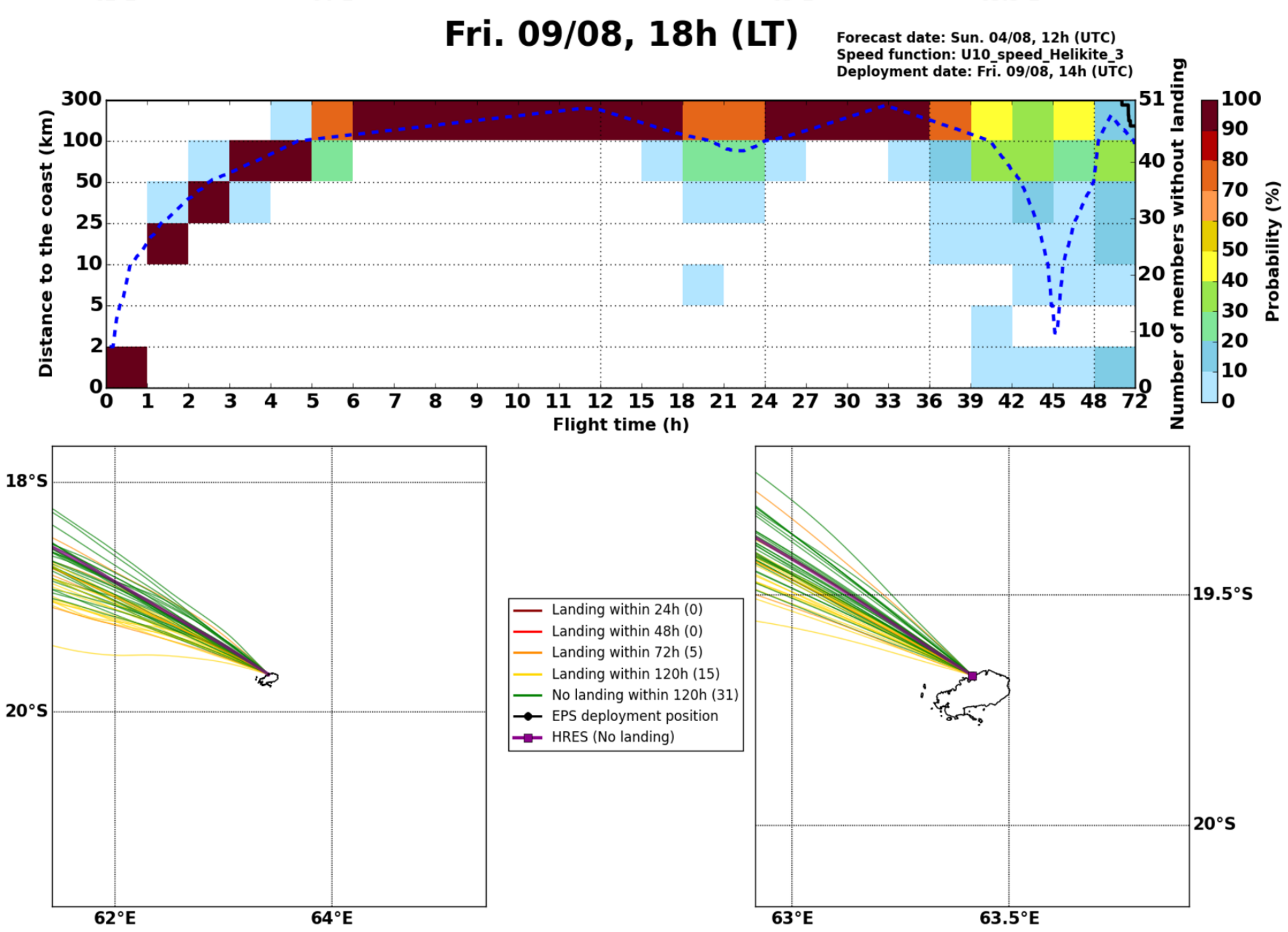Forecast date: Sun. 04/08, 12h (UTC)
Speed function: U10_speed_Helikite_3
Deployment date: Fri. 09/08, 14h (UTC)