☐ Analysis
○ Deterministic forecast (HRES)
▨ Data not available

## Forecast date: Mon. 09/09, 12h (UTC)

Site: Rodrigues
Speed function: U10_speed_Helikite_3
Method: Named cyclones (300km)

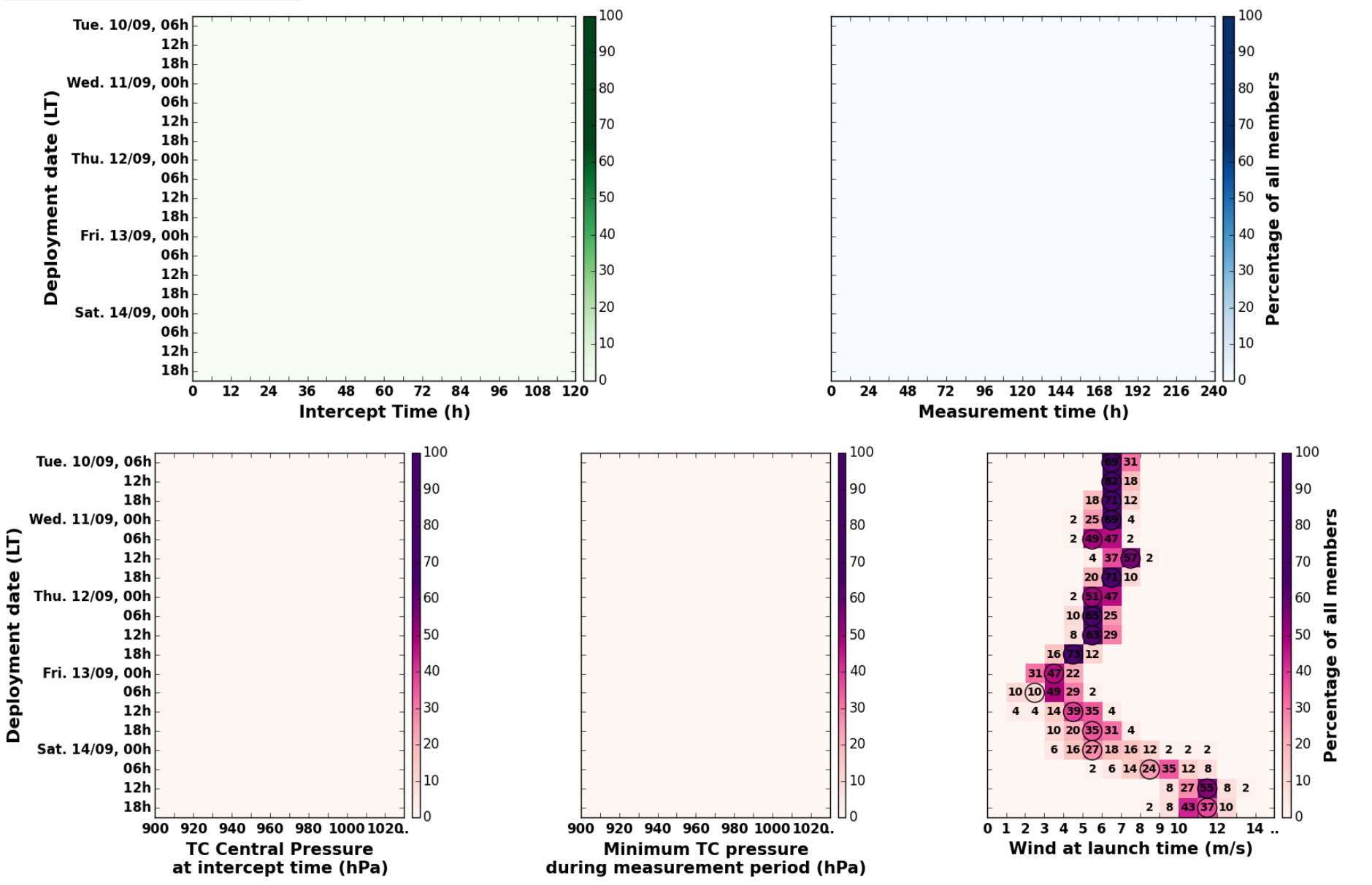

Maximum forecast trajectory duration : 10 days
Intercept distance: 300km
Intercept RW2 (EPS): 30km/h2
Intercept RW2 (HRES): 30km/h2

### Tue. 10/09, 06h (LT)

Site: Rodrigues
Forecast date: Mon. 09/09, 12h (UTC)
Speed function: U10_speed_Helikite_3
Deployment date: Tue. 10/09, 02h (UTC)

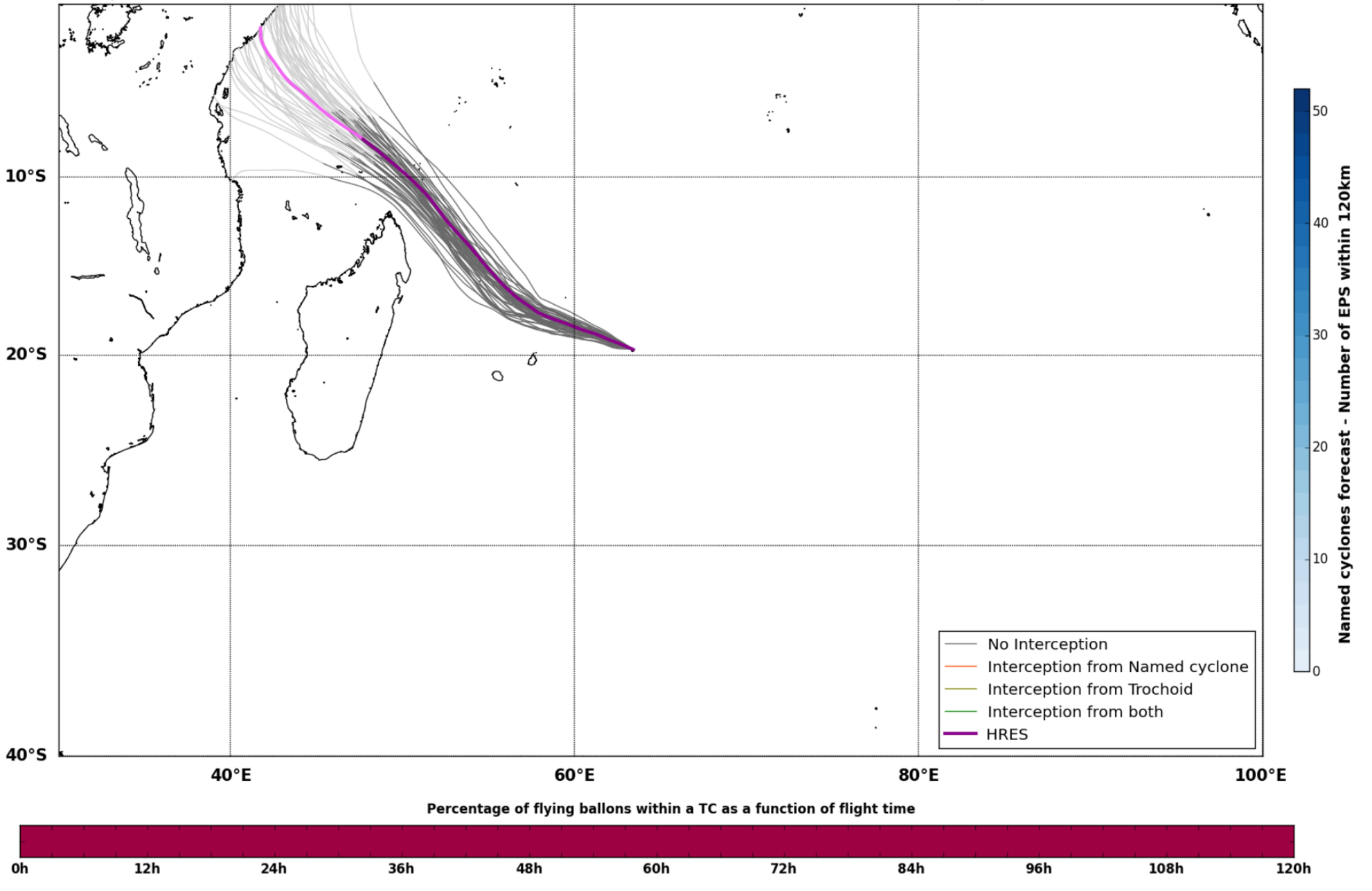
No Interception
Interception from Named cyclone
Interception from Trochoid
Interception from both
HRES
Named cyclones forecast - Number of EPS within 120km
Percentage of flying ballons within a TC as a function of flight time

Maximum forecast trajectory duration : 10 days
Intercept distance: 300km
Intercept RW2 (EPS): 30km/h2
Intercept RW2 (HRES): 30km/h2

### Tue. 10/09, 12h (LT)

Site: Rodrigues
Forecast date: Mon. 09/09, 12h (UTC)
Speed function: U10_speed_Helikite_3
Deployment date: Tue. 10/09, 08h (UTC)

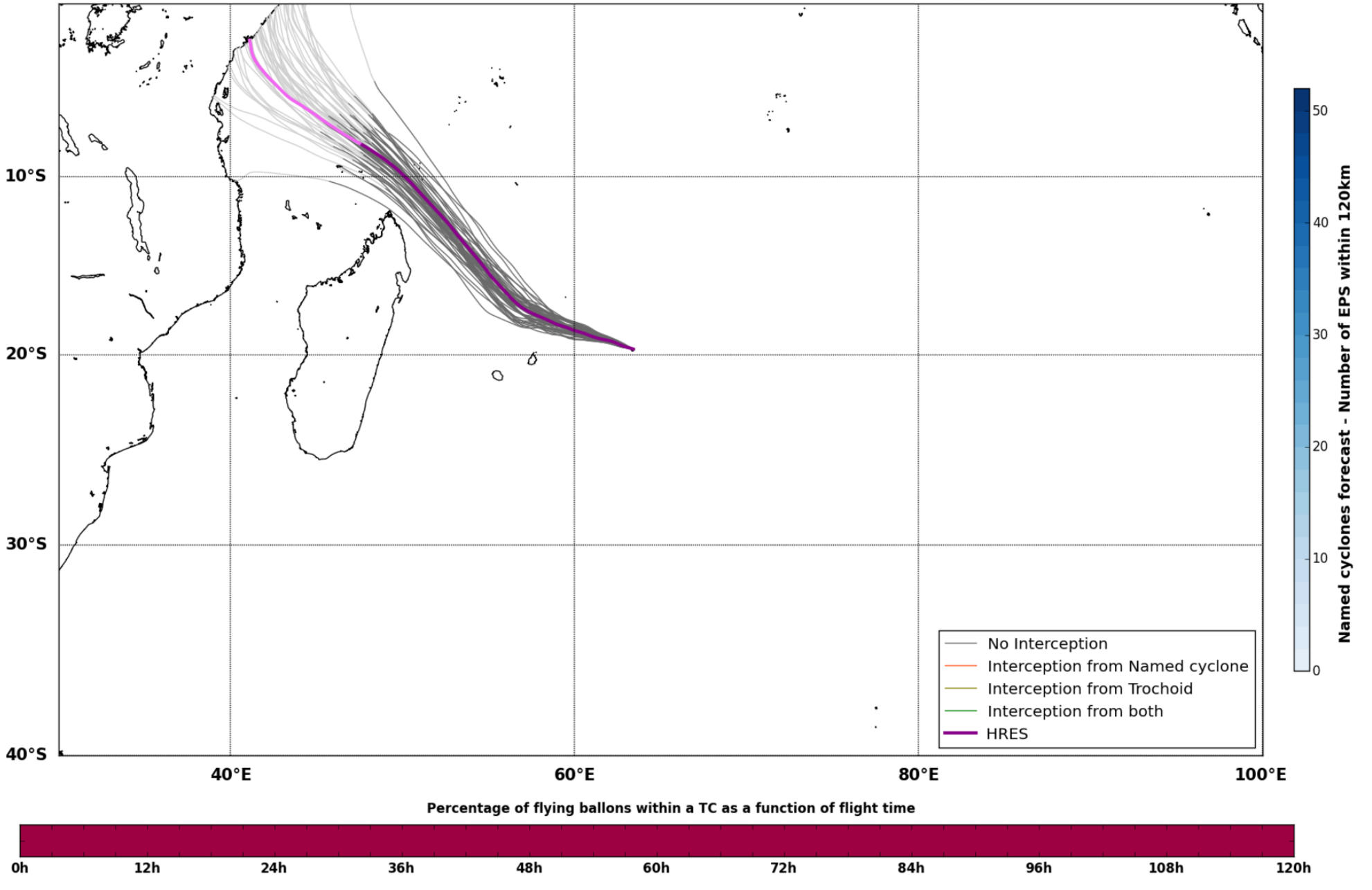
No Interception
Interception from Named cyclone
Interception from Trochoid
Interception from both
HRES
Named cyclones forecast - Number of EPS within 120km
Percentage of flying ballons within a TC as a function of flight time

Maximum forecast trajectory duration : 10 days
Intercept distance: 300km
Intercept RW2 (EPS): 30km/h2
Intercept RW2 (HRES): 30km/h2

### Tue. 10/09, 18h (LT)

Site: Rodrigues
Forecast date: Mon. 09/09, 12h (UTC)
Speed function: U10_speed_Helikite_3
Deployment date: Tue. 10/09, 14h (UTC)

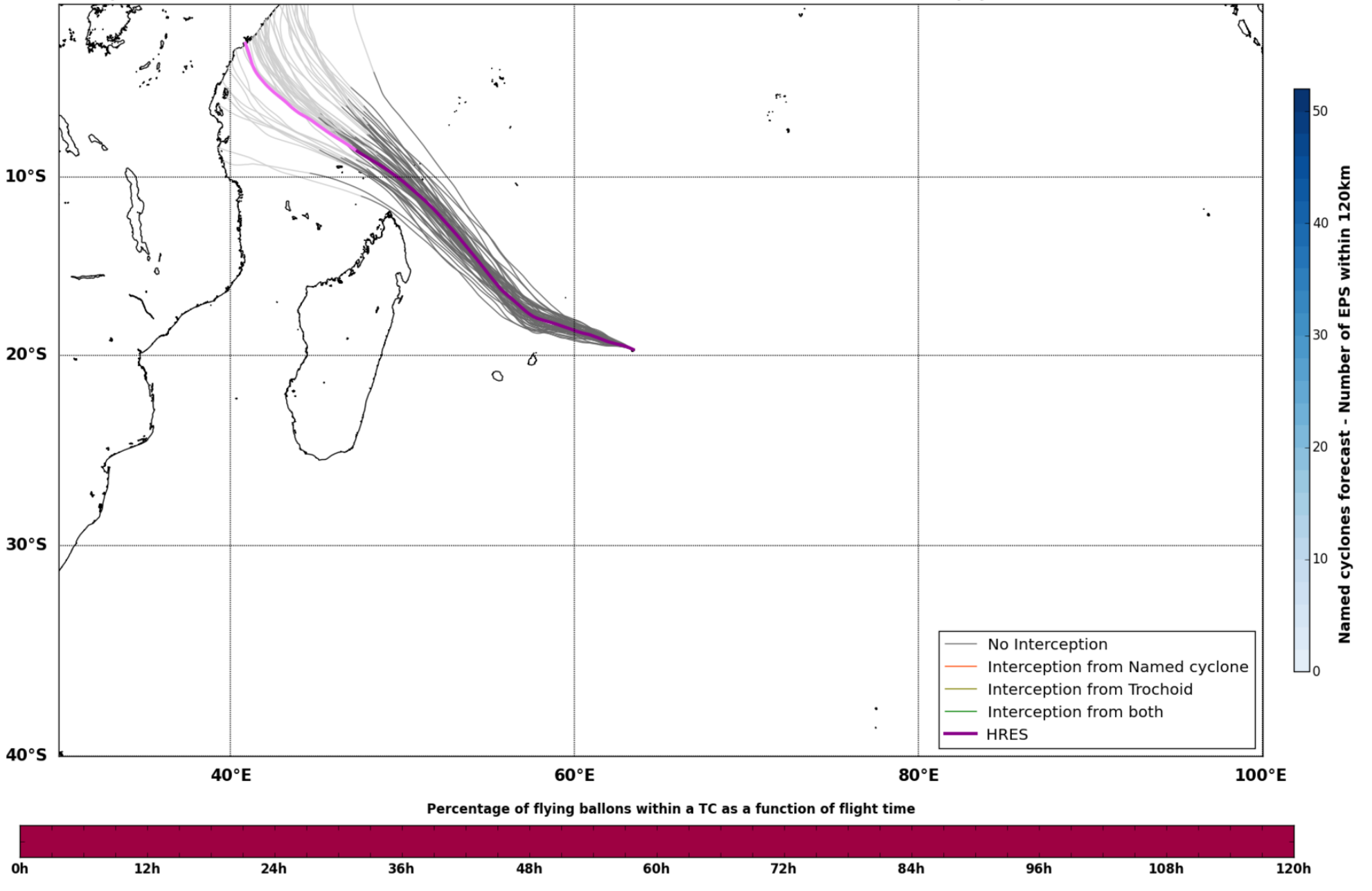
No Interception
Interception from Named cyclone
Interception from Trochoid
Interception from both
HRES
Named cyclones forecast - Number of EPS within 120km
Percentage of flying ballons within a TC as a function of flight time

Maximum forecast trajectory duration : 10 days
Intercept distance: 300km
Intercept RW2 (EPS): 30km/h2
Intercept RW2 (HRES): 30km/h2

### Wed. 11/09, 00h (LT)

Site: Rodrigues
Forecast date: Mon. 09/09, 12h (UTC)
Speed function: U10_speed_Helikite_3
Deployment date: Tue. 10/09, 20h (UTC)

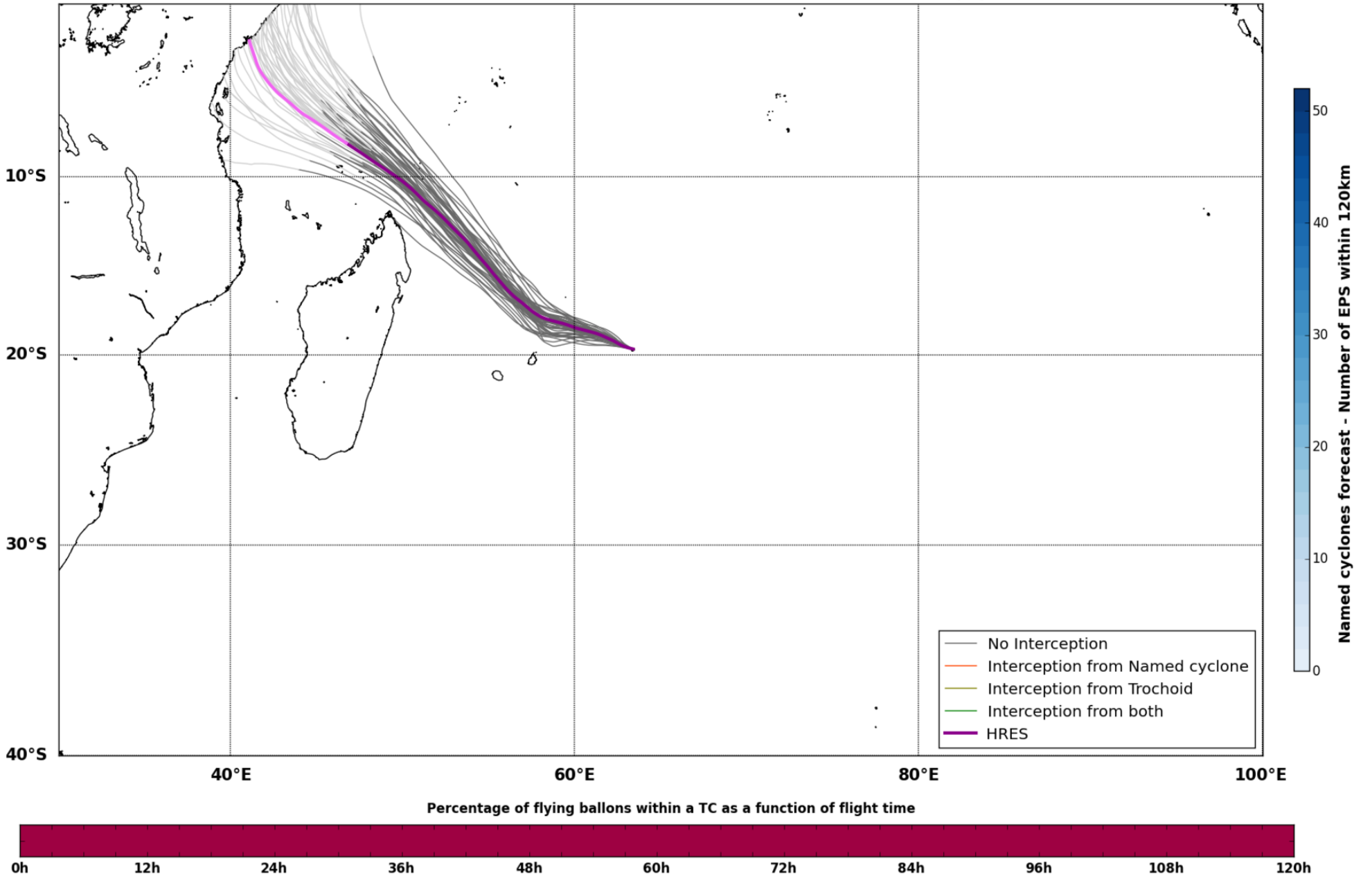
No Interception
Interception from Named cyclone
Interception from Trochoid
Interception from both
HRES
Named cyclones forecast - Number of EPS within 120km
Percentage of flying ballons within a TC as a function of flight time

Maximum forecast trajectory duration : 10 days
Intercept distance: 300km
Intercept RW2 (EPS): 30km/h2
Intercept RW2 (HRES): 30km/h2

### Wed. 11/09, 06h (LT)

Site: Rodrigues
Forecast date: Mon. 09/09, 12h (UTC)
Speed function: U10_speed_Helikite_3
Deployment date: Wed. 11/09, 02h (UTC)

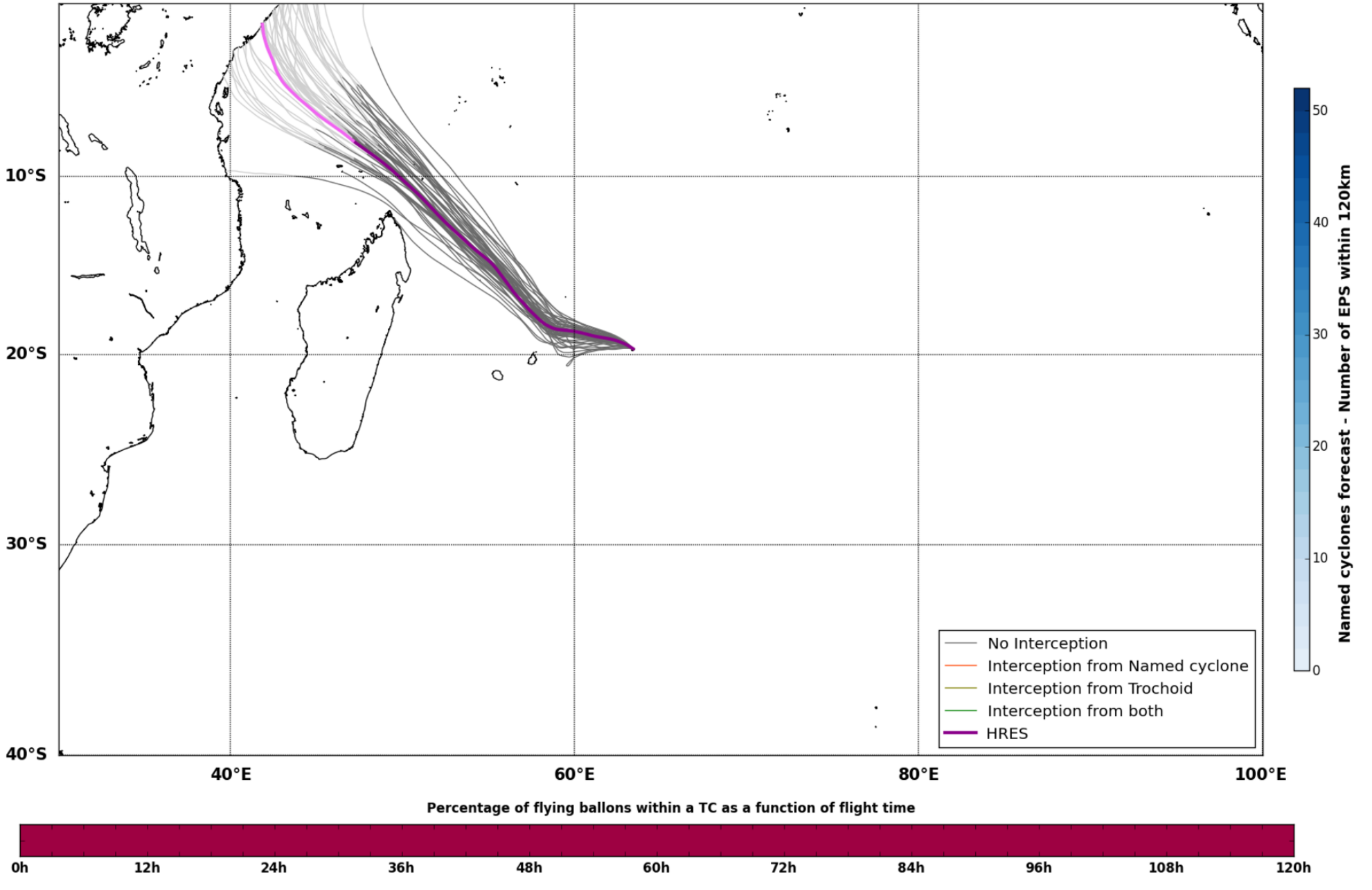
No Interception
Interception from Named cyclone
Interception from Trochoid
Interception from both
HRES
Named cyclones forecast - Number of EPS within 120km
Percentage of flying ballons within a TC as a function of flight time

Maximum forecast trajectory duration : 10 days
Intercept distance: 300km
Intercept RW2 (EPS): 30km/h2
Intercept RW2 (HRES): 30km/h2

### Wed. 11/09, 12h (LT)

Site: Rodrigues
Forecast date: Mon. 09/09, 12h (UTC)
Speed function: U10_speed_Helikite_3
Deployment date: Wed. 11/09, 08h (UTC)

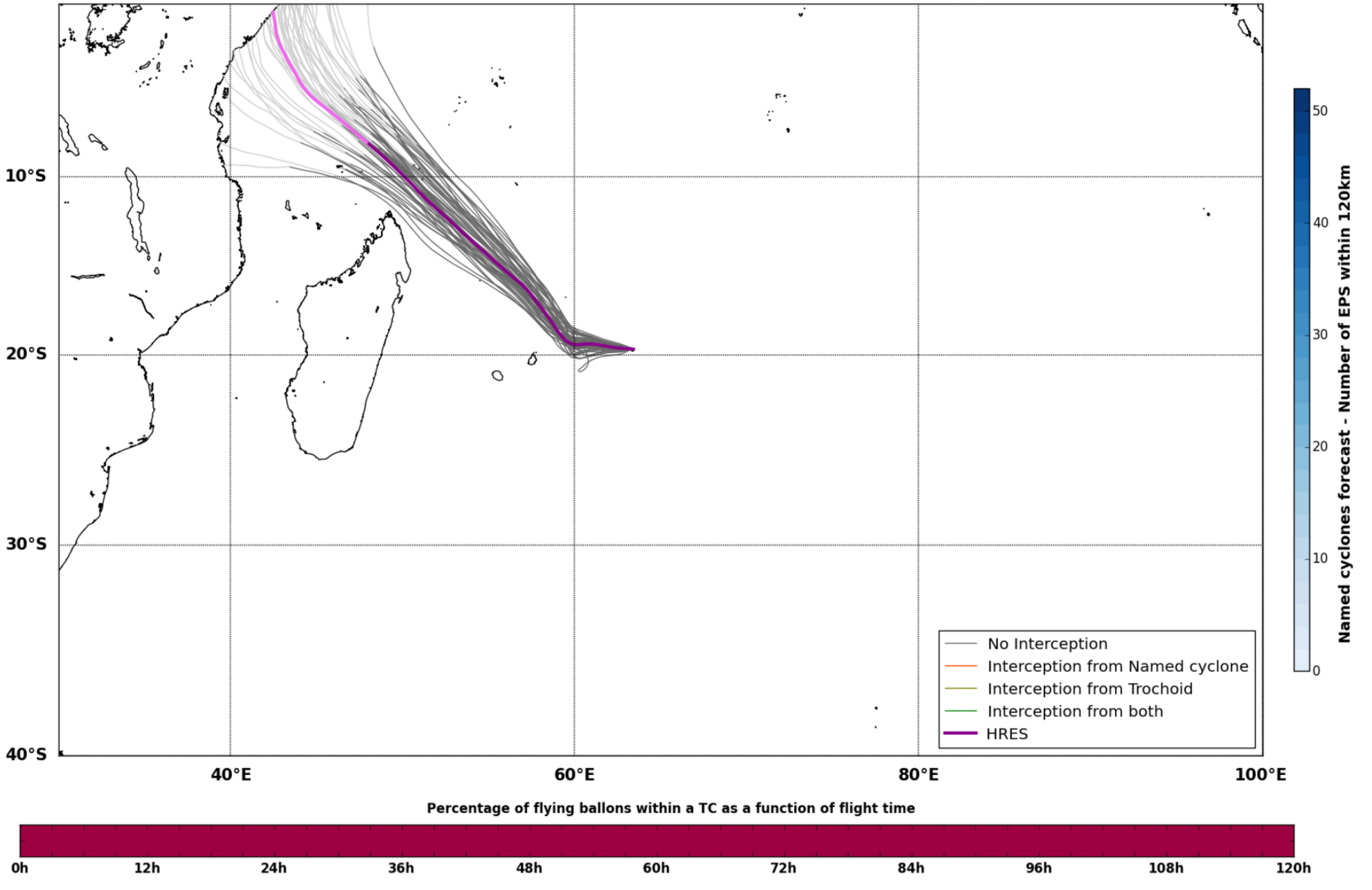
No Interception
Interception from Named cyclone
Interception from Trochoid
Interception from both
HRES
Named cyclones forecast - Number of EPS within 120km
Percentage of flying ballons within a TC as a function of flight time

Maximum forecast trajectory duration : 10 days
Intercept distance: 300km
Intercept RW2 (EPS): 30km/h2
Intercept RW2 (HRES): 30km/h2

### Wed. 11/09, 18h (LT)

Site: Rodrigues
Forecast date: Mon. 09/09, 12h (UTC)
Speed function: U10_speed_Helikite_3
Deployment date: Wed. 11/09, 14h (UTC)

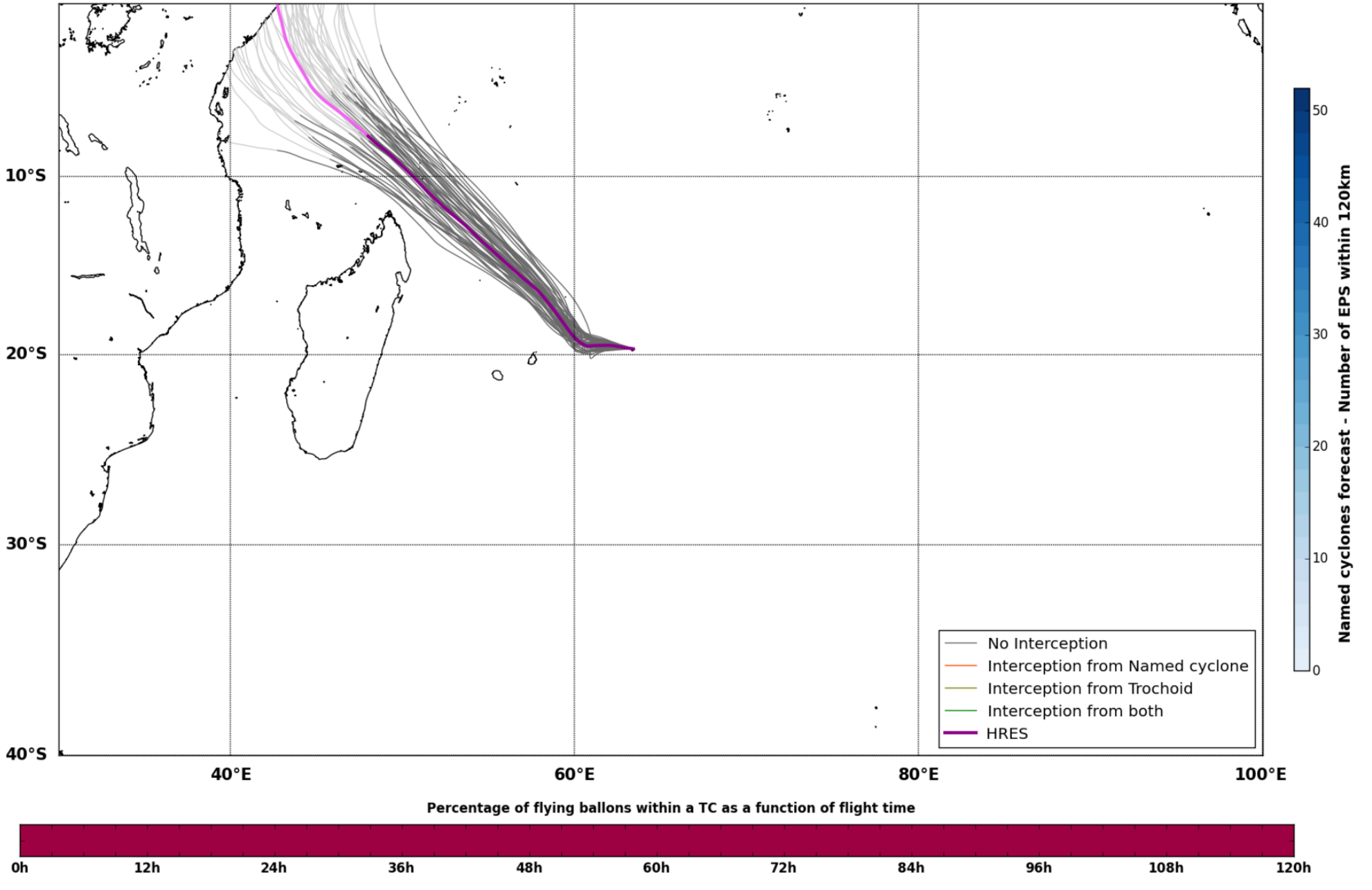
No Interception
Interception from Named cyclone
Interception from Trochoid
Interception from both
HRES
Named cyclones forecast - Number of EPS within 120km
Percentage of flying ballons within a TC as a function of flight time

Maximum forecast trajectory duration : 10 days
Intercept distance: 300km
Intercept RW2 (EPS): 30km/h2
Intercept RW2 (HRES): 30km/h2

### Thu. 12/09, 06h (LT)

Site: Rodrigues
Forecast date: Mon. 09/09, 12h (UTC)
Speed function: U10_speed_Helikite_3
Deployment date: Thu. 12/09, 02h (UTC)

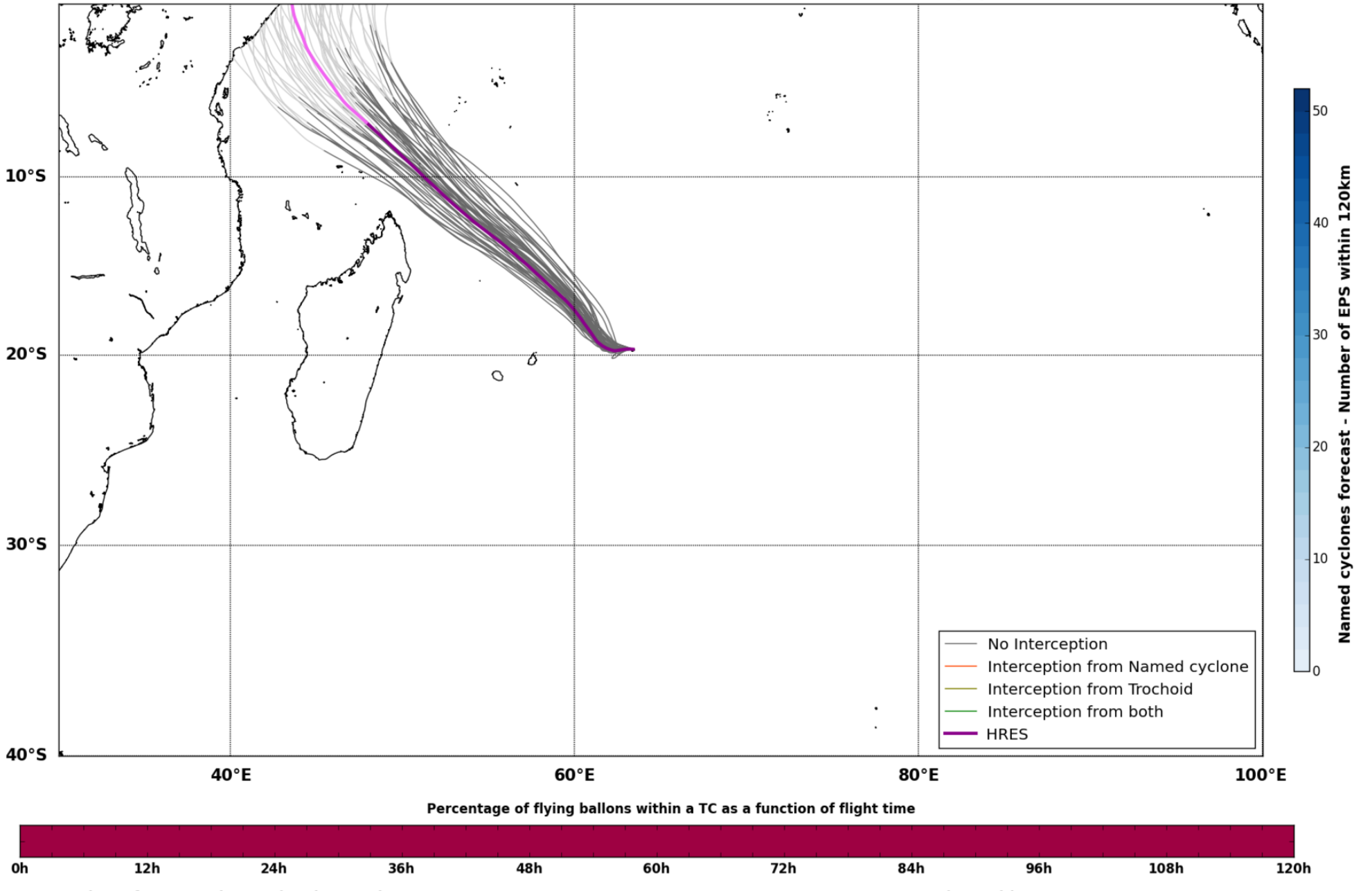
No Interception
Interception from Named cyclone
Interception from Trochoid
Interception from both
HRES
Named cyclones forecast - Number of EPS within 120km
Percentage of flying ballons within a TC as a function of flight time

Maximum forecast trajectory duration : 10 days
Intercept distance: 300km
Intercept RW2 (EPS): 30km/h2
Intercept RW2 (HRES): 30km/h2

### Thu. 12/09, 18h (LT)

Site: Rodrigues
Forecast date: Mon. 09/09, 12h (UTC)
Speed function: U10_speed_Helikite_3
Deployment date: Thu. 12/09, 14h (UTC)

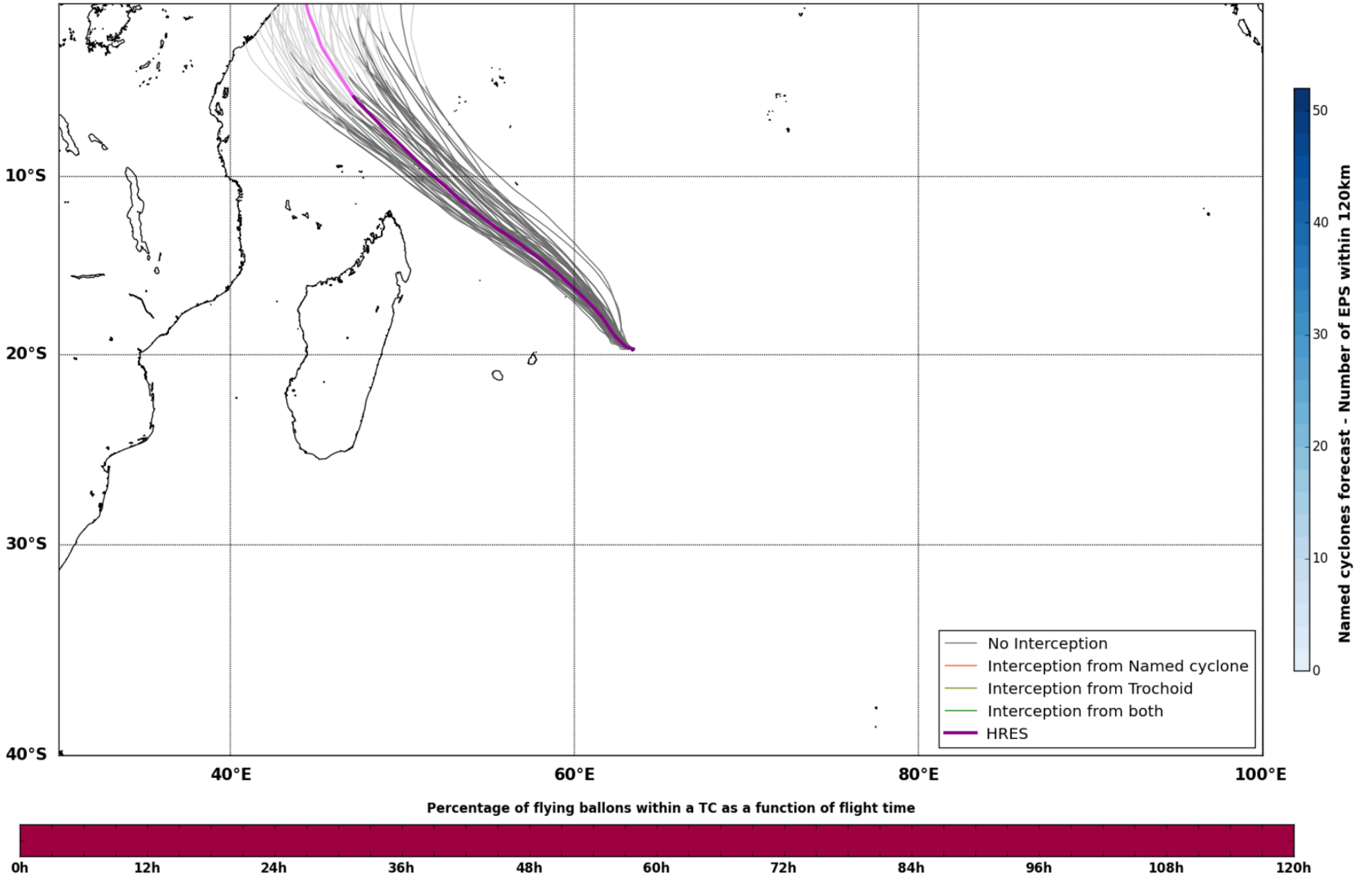
No Interception
Interception from Named cyclone
Interception from Trochoid
Interception from both
HRES
Named cyclones forecast - Number of EPS within 120km
Percentage of flying ballons within a TC as a function of flight time

Maximum forecast trajectory duration : 10 days
Intercept distance: 300km
Intercept RW2 (EPS): 30km/h2
Intercept RW2 (HRES): 30km/h2

### Fri. 13/09, 06h (LT)

Site: Rodrigues
Forecast date: Mon. 09/09, 12h (UTC)
Speed function: U10_speed_Helikite_3
Deployment date: Fri. 13/09, 02h (UTC)

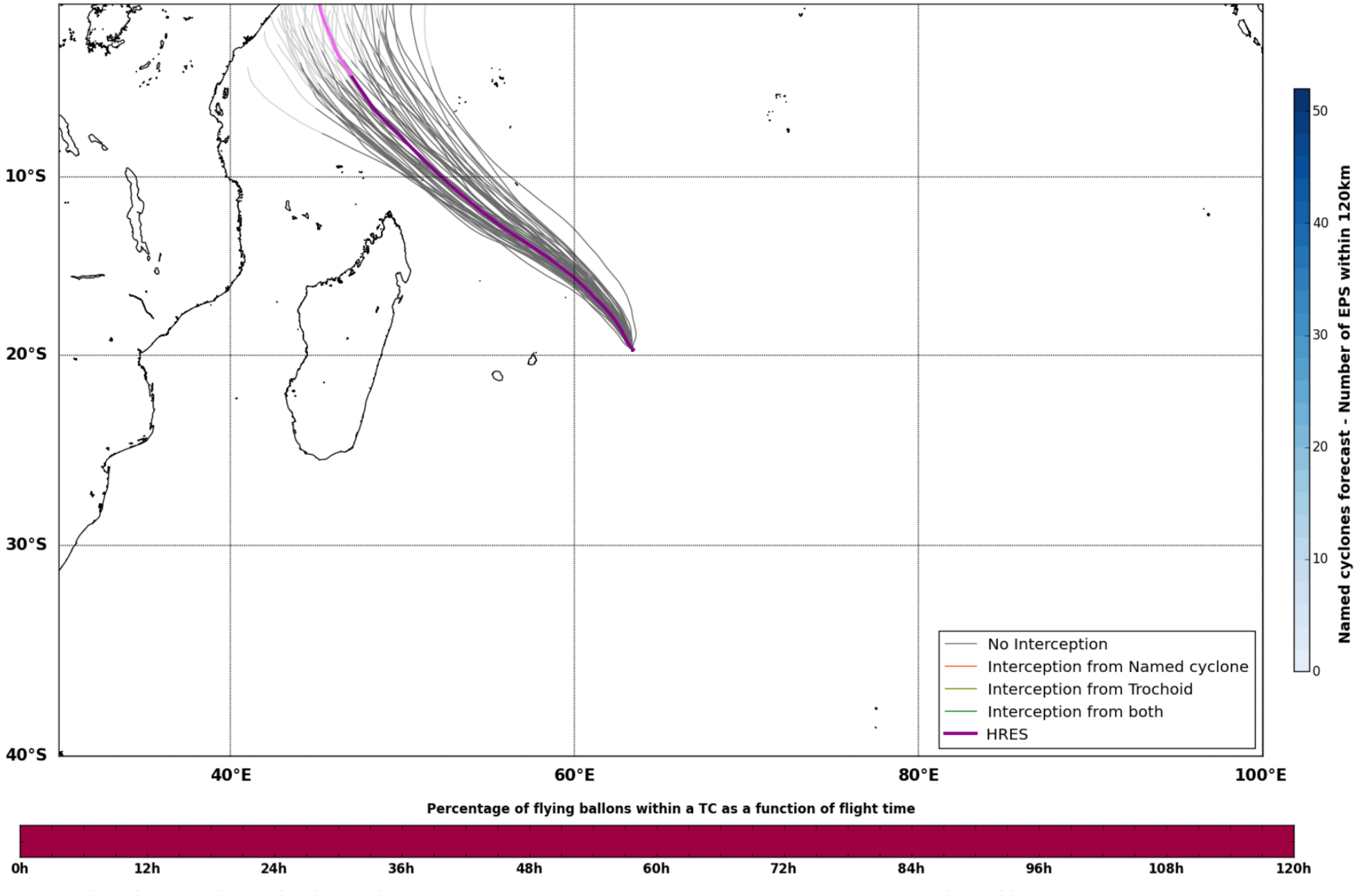
No Interception
Interception from Named cyclone
Interception from Trochoid
Interception from both
HRES
Named cyclones forecast - Number of EPS within 120km
Percentage of flying ballons within a TC as a function of flight time

Maximum forecast trajectory duration : 10 days
Intercept distance: 300km
Intercept RW2 (EPS): 30km/h2
Intercept RW2 (HRES): 30km/h2

### Fri. 13/09, 18h (LT)

Site: Rodrigues
Forecast date: Mon. 09/09, 12h (UTC)
Speed function: U10_speed_Helikite_3
Deployment date: Fri. 13/09, 14h (UTC)

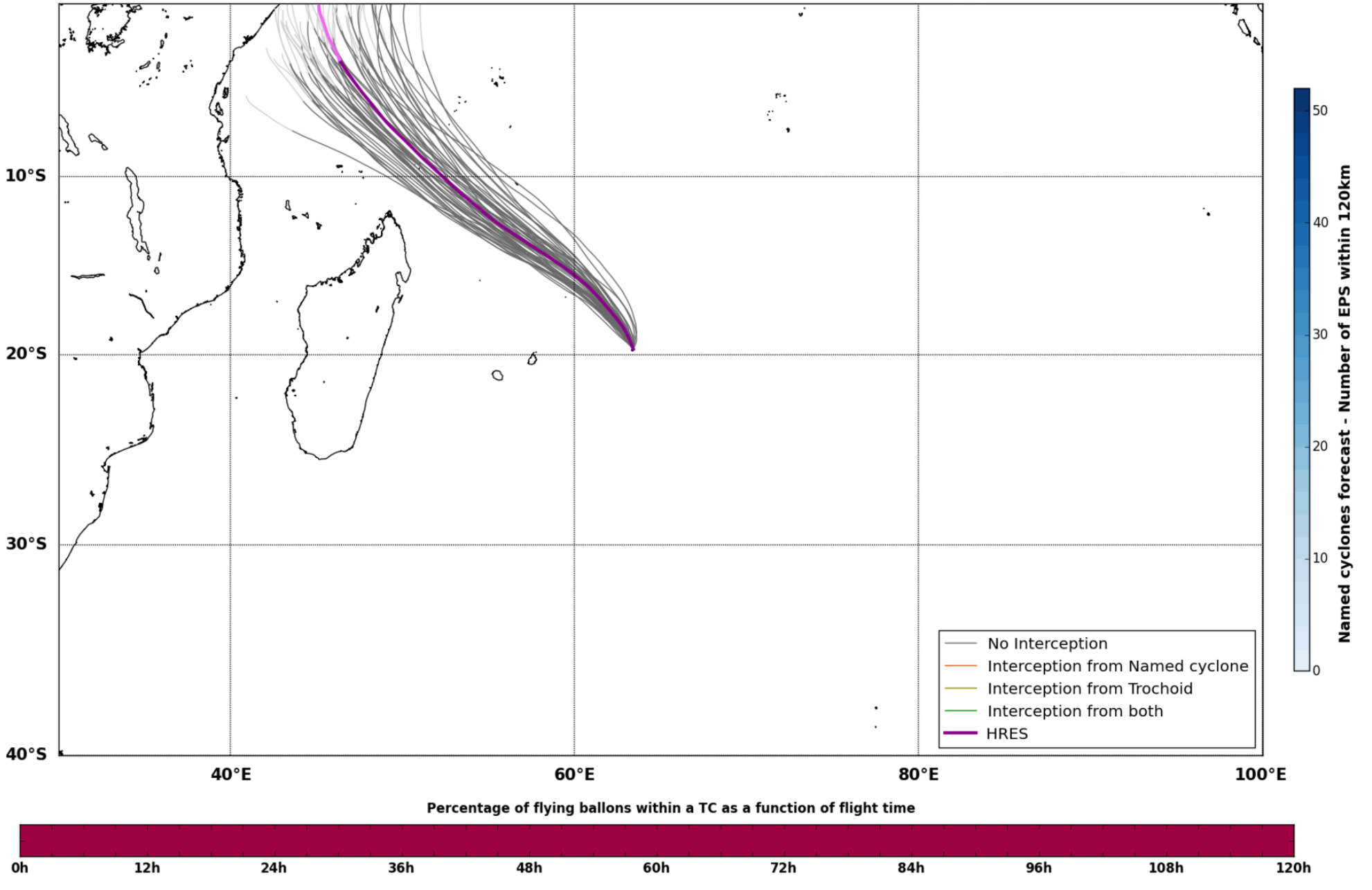
No Interception
Interception from Named cyclone
Interception from Trochoid
Interception from both
HRES
Named cyclones forecast - Number of EPS within 120km
Percentage of flying ballons within a TC as a function of flight time

Maximum forecast trajectory duration : 10 days
Intercept distance: 300km
Intercept RW2 (EPS): 30km/h2
Intercept RW2 (HRES): 30km/h2

### Sat. 14/09, 18h (LT)

Site: Rodrigues
Forecast date: Mon. 09/09, 12h (UTC)
Speed function: U10_speed_Helikite_3
Deployment date: Sat. 14/09, 14h (UTC)

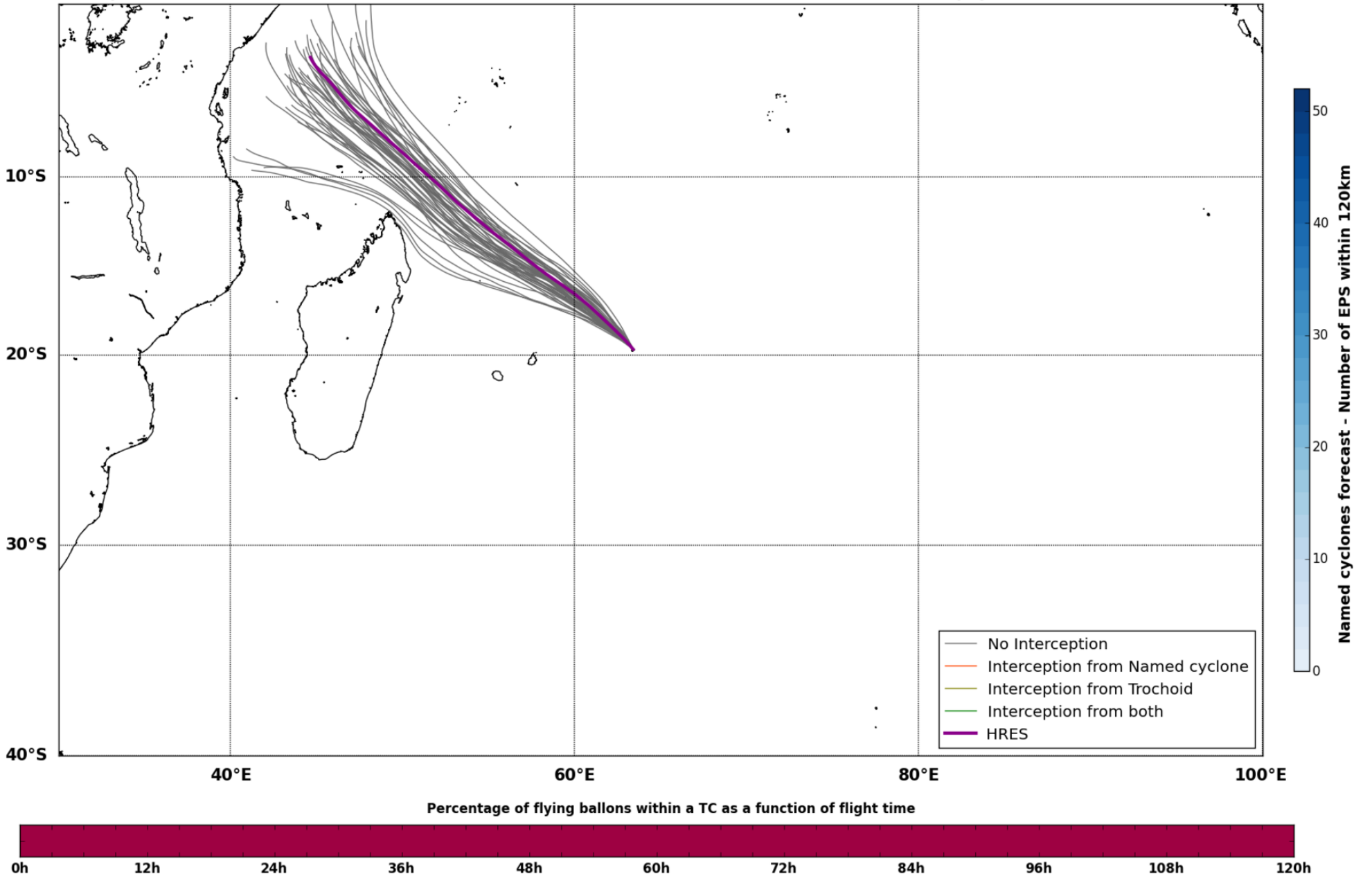
No Interception
Interception from Named cyclone
Interception from Trochoid
Interception from both
HRES
Named cyclones forecast - Number of EPS within 120km
Percentage of flying ballons within a TC as a function of flight time

---

☐ Analysis
○ Deterministic forecast (HRES)
▨ Data not available

## Forecast date: Mon. 09/09, 12h (UTC)

Site: Rodrigues
Speed function: U10_speed_Helikite_3
Method: Trochoid (30/30km/h2)

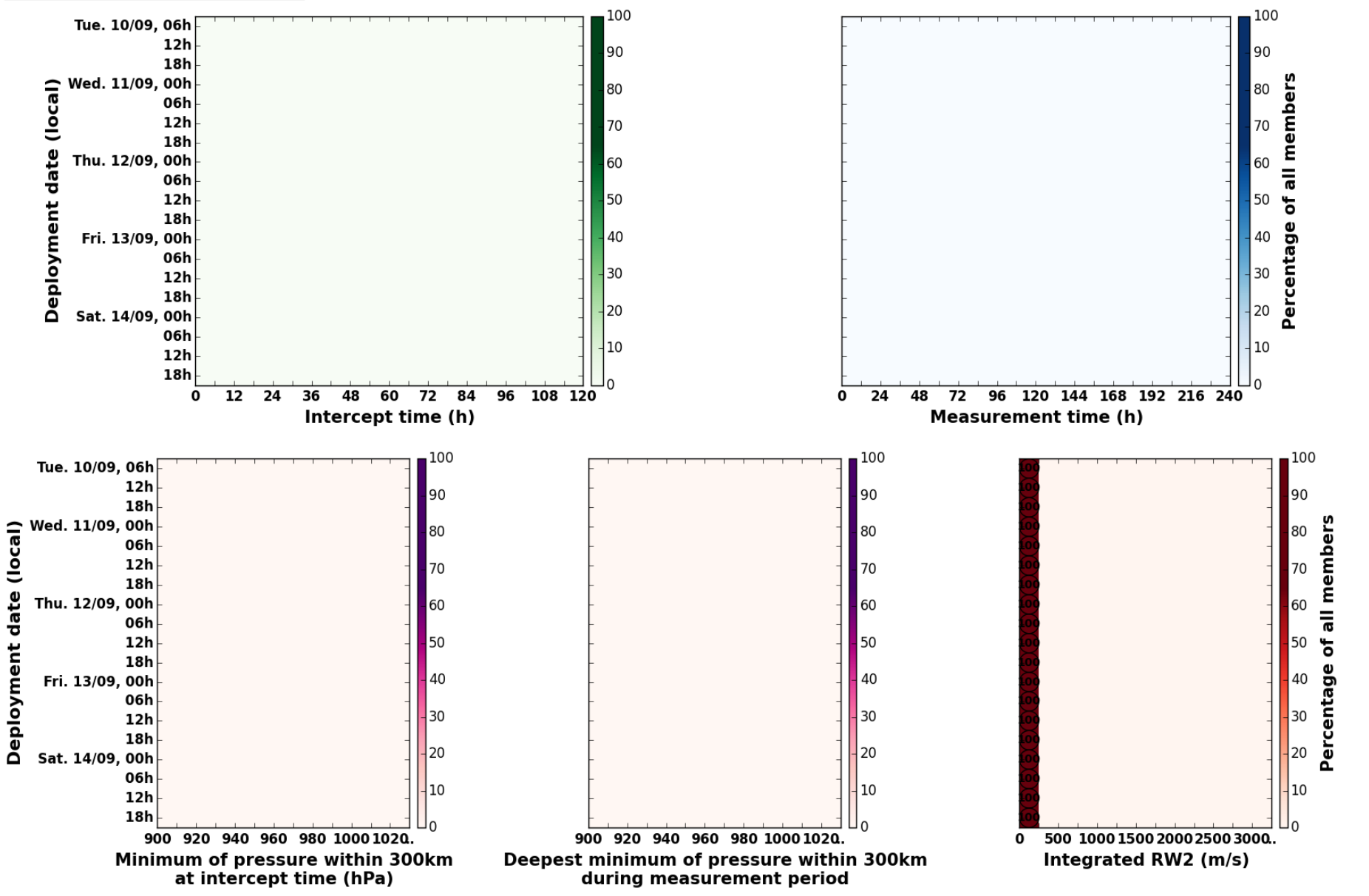

### Tue. 10/09, 06h (LT)

Forecast date: Mon. 09/09, 12h (UTC)
Speed function: U10_speed_Helikite_3
Deployment date: Tue. 10/09, 02h (UTC)

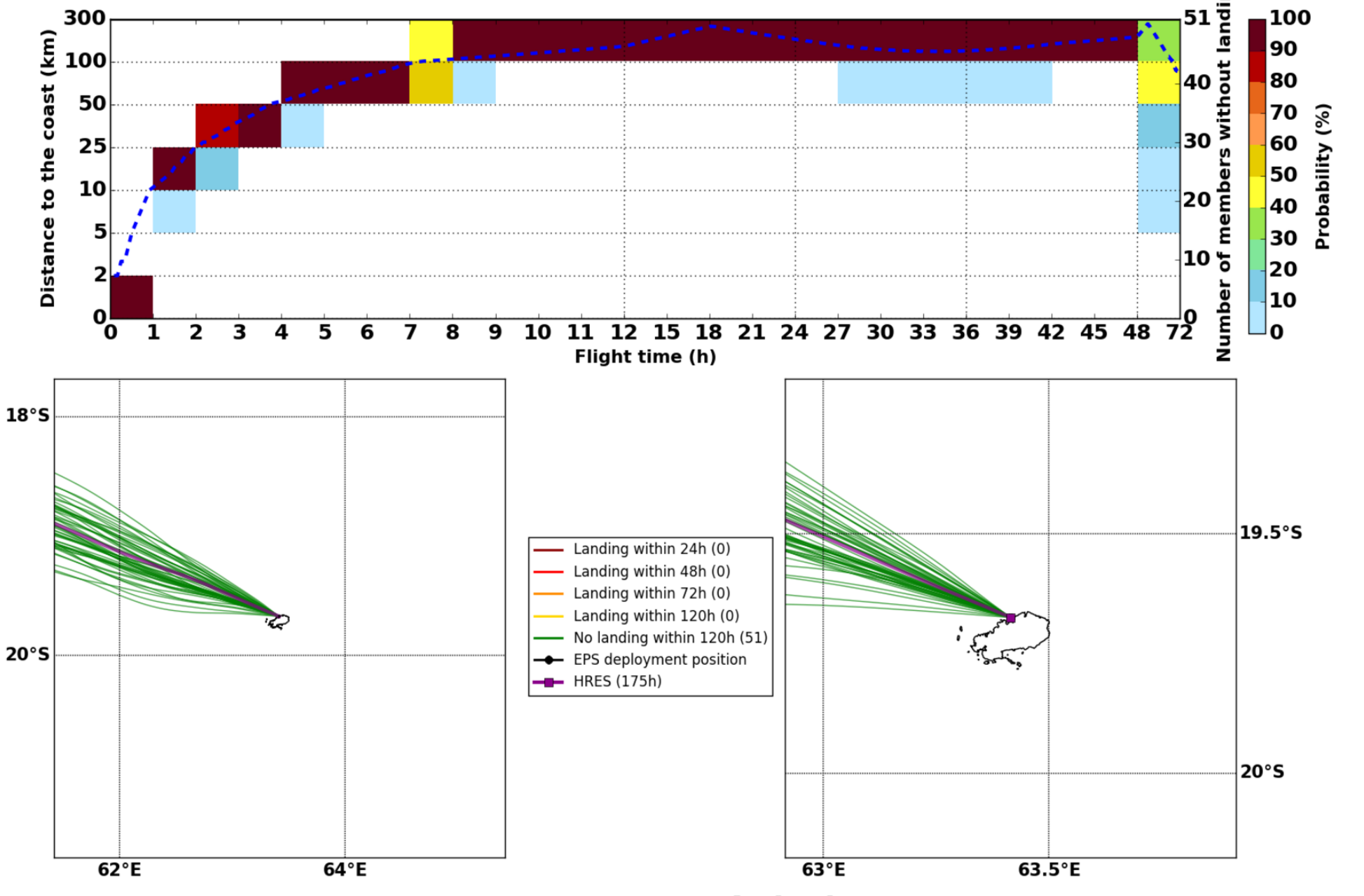

### Tue. 10/09, 12h (LT)

Forecast date: Mon. 09/09, 12h (UTC)
Speed function: U10_speed_Helikite_3
Deployment date: Tue. 10/09, 08h (UTC)

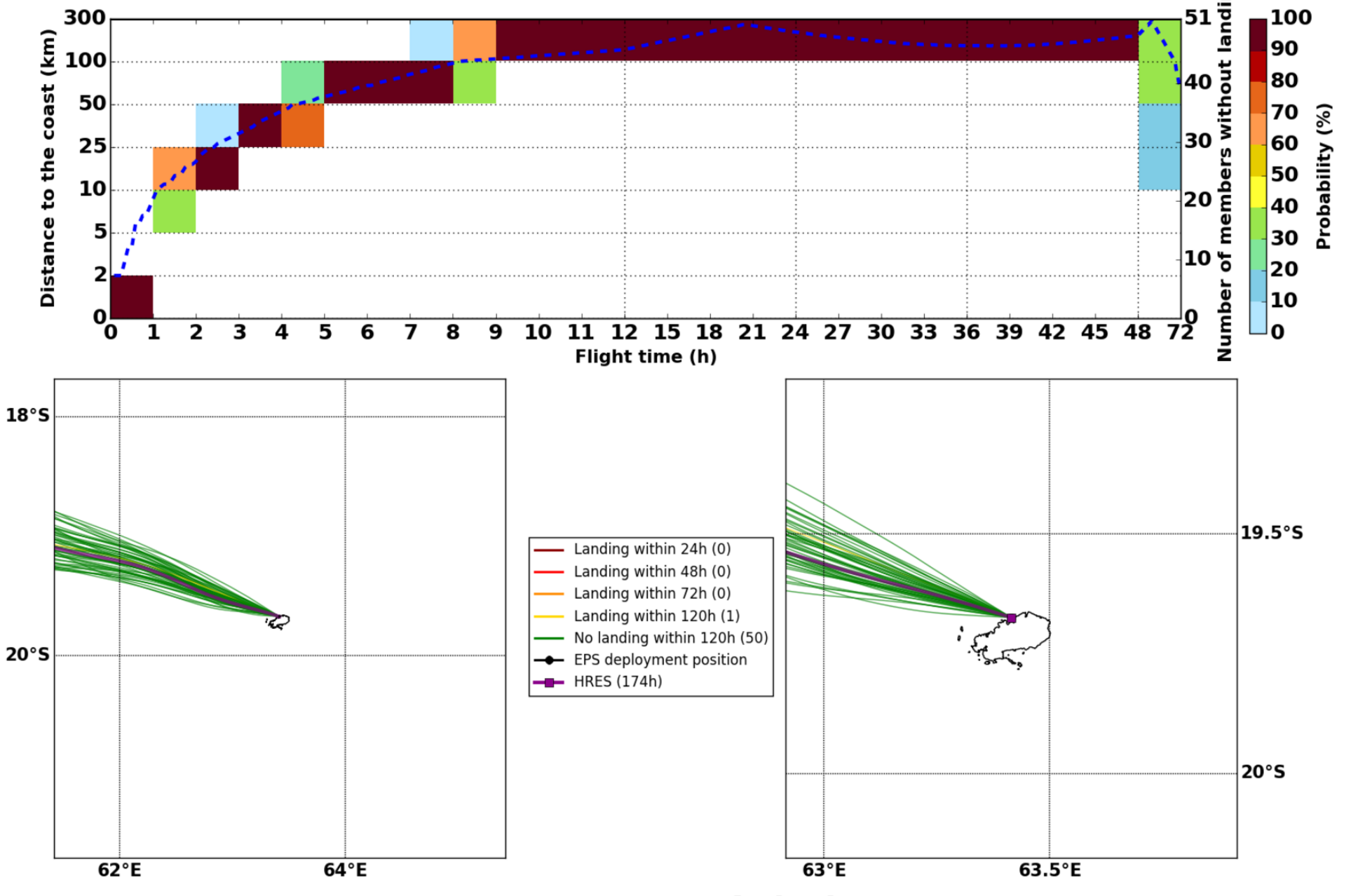

### Tue. 10/09, 18h (LT)

Forecast date: Mon. 09/09, 12h (UTC)
Speed function: U10_speed_Helikite_3
Deployment date: Tue. 10/09, 14h (UTC)

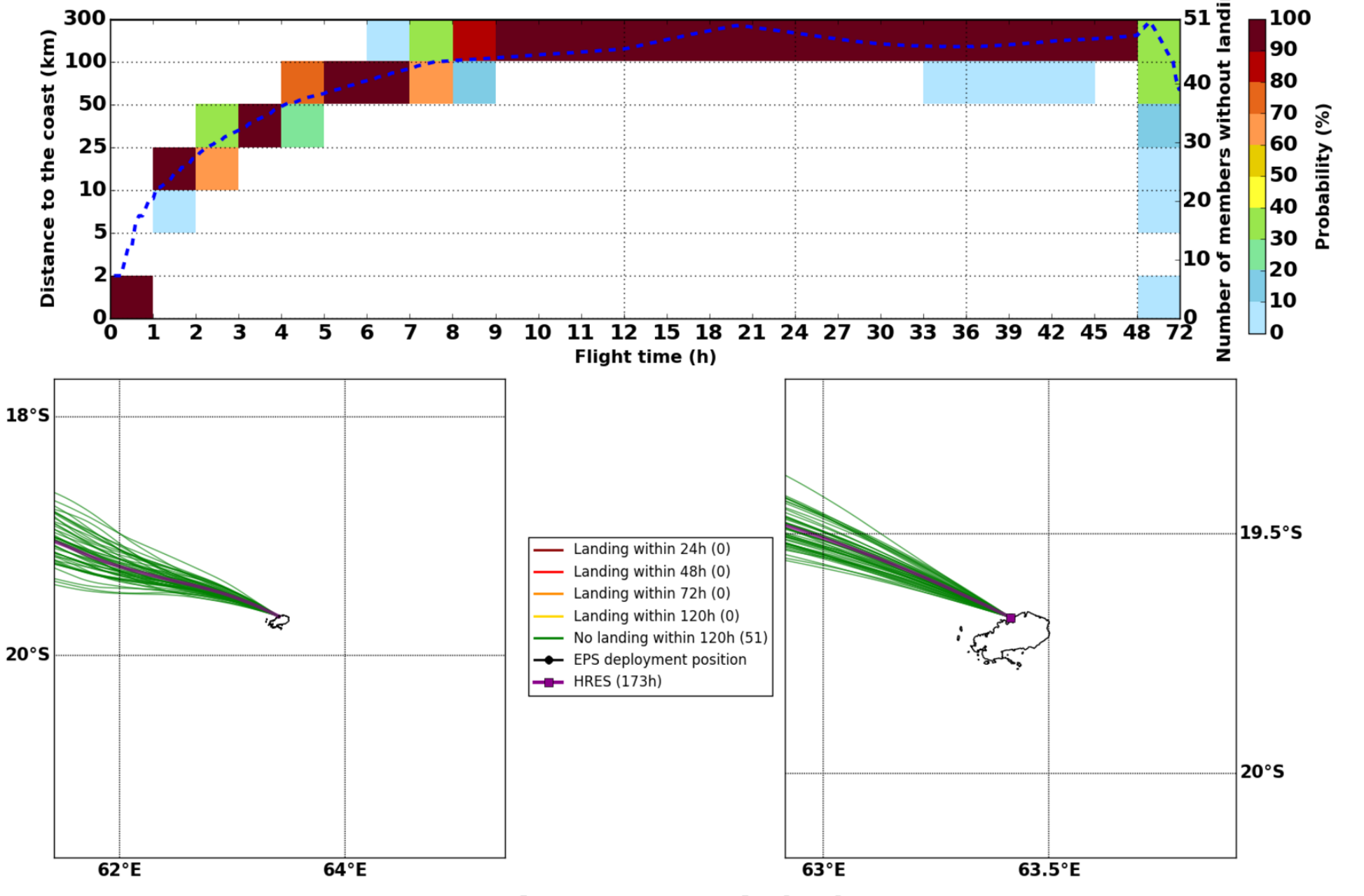

### Wed. 11/09, 00h (LT)

Forecast date: Mon. 09/09, 12h (UTC)
Speed function: U10_speed_Helikite_3
Deployment date: Tue. 10/09, 20h (UTC)

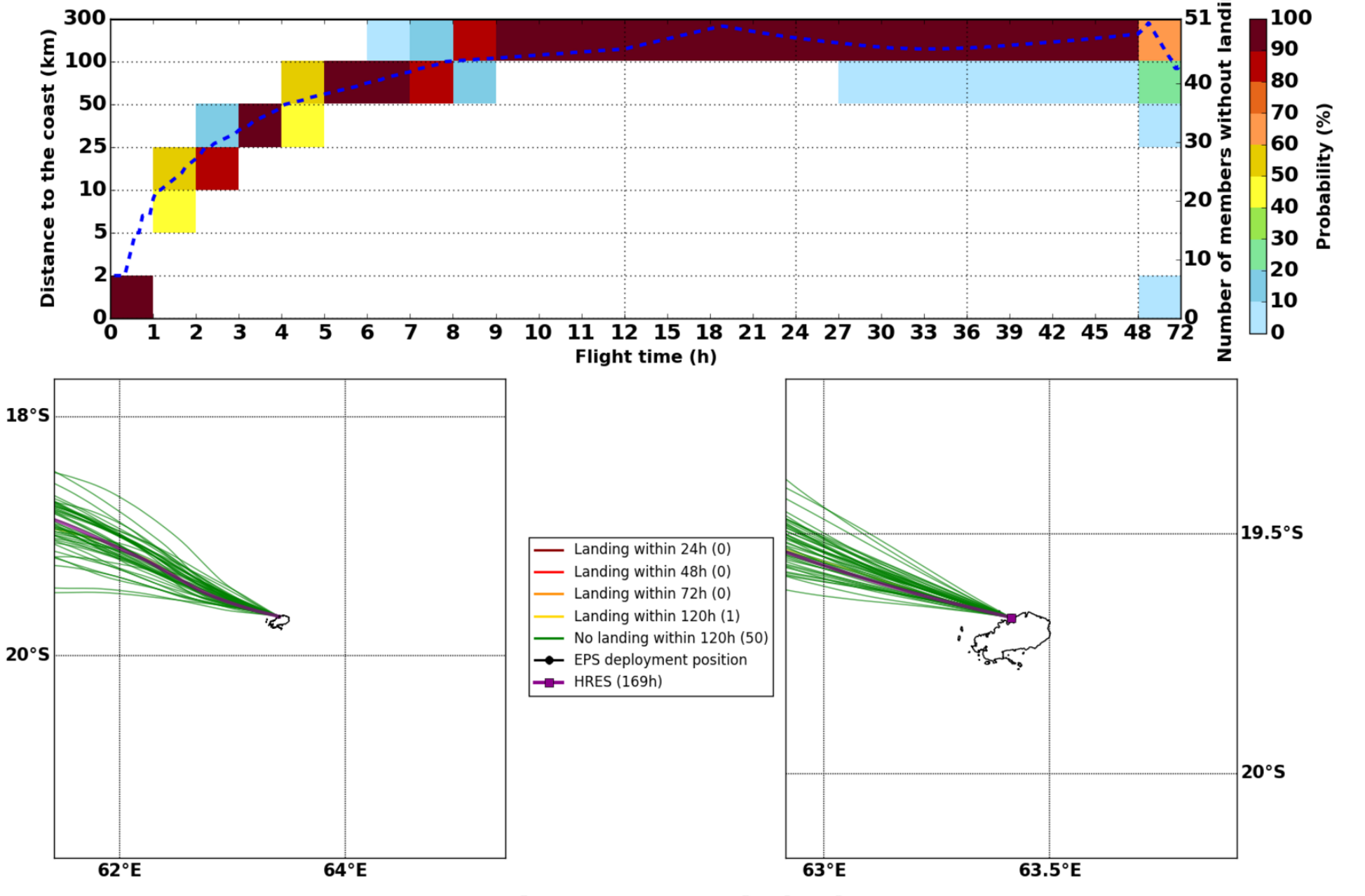

### Wed. 11/09, 06h (LT)

Forecast date: Mon. 09/09, 12h (UTC)
Speed function: U10_speed_Helikite_3
Deployment date: Wed. 11/09, 02h (UTC)

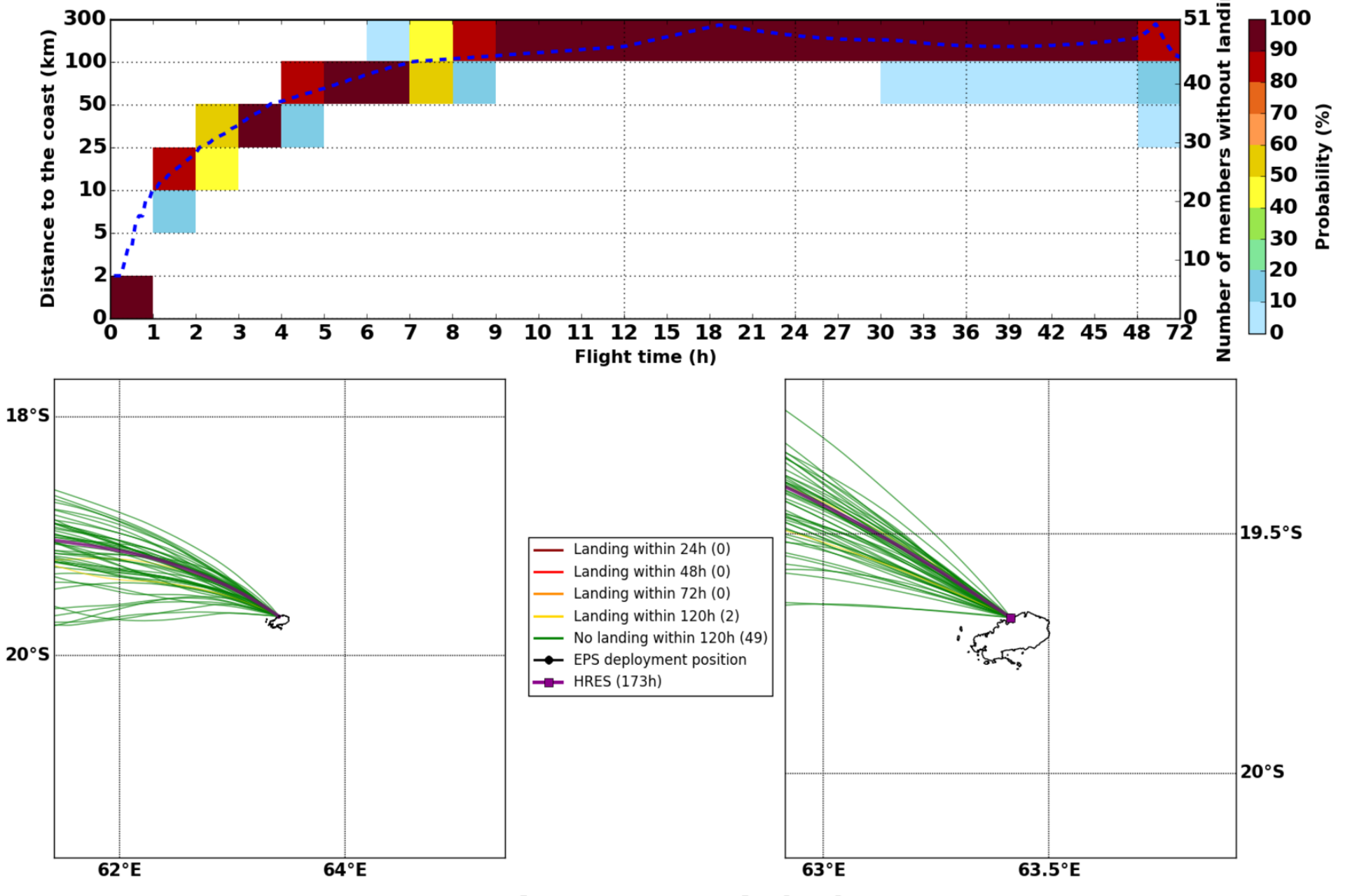

### Wed. 11/09, 12h (LT)

Forecast date: Mon. 09/09, 12h (UTC)
Speed function: U10_speed_Helikite_3
Deployment date: Wed. 11/09, 08h (UTC)

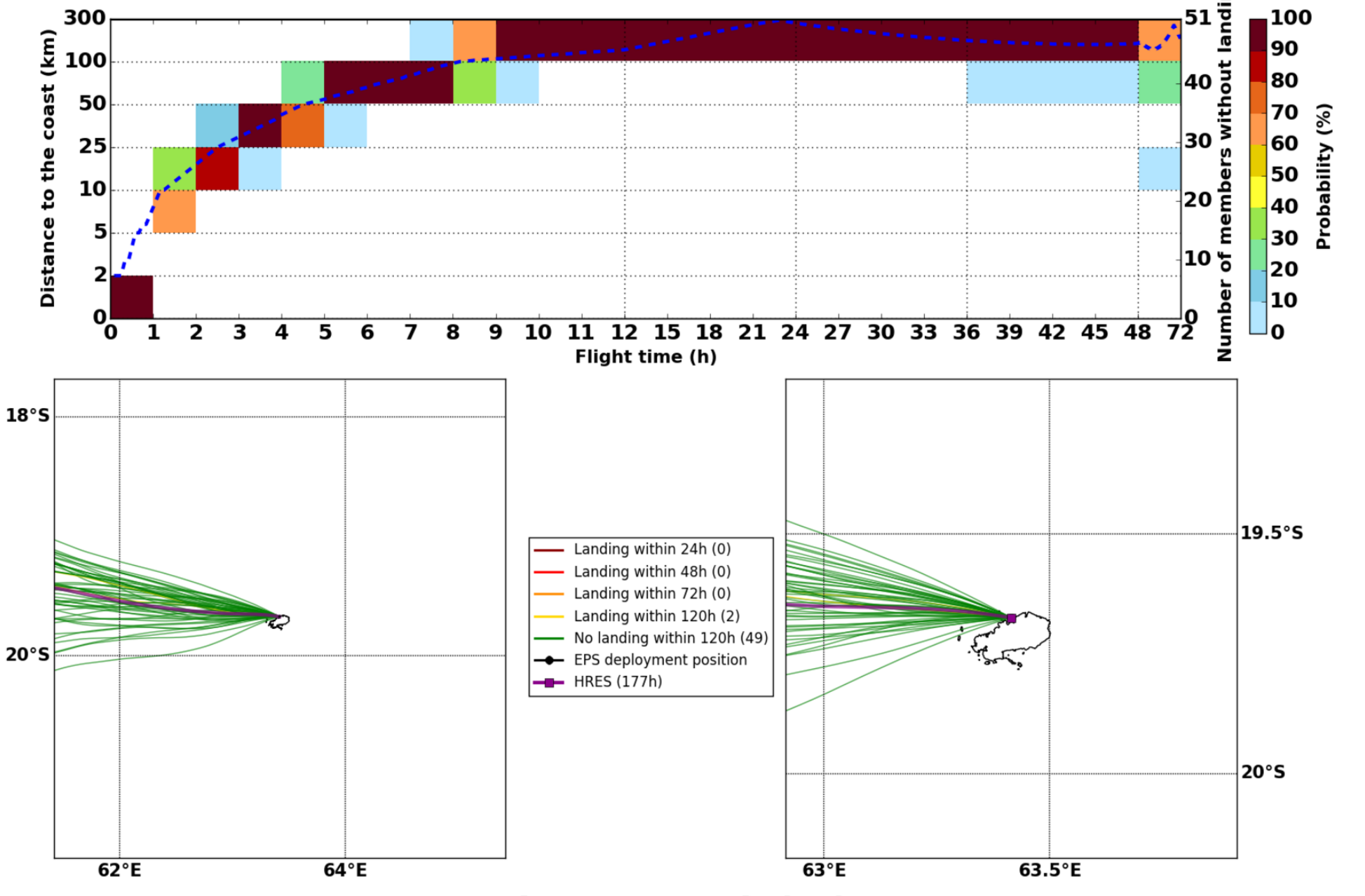

### Wed. 11/09, 18h (LT)

Forecast date: Mon. 09/09, 12h (UTC)
Speed function: U10_speed_Helikite_3
Deployment date: Wed. 11/09, 14h (UTC)

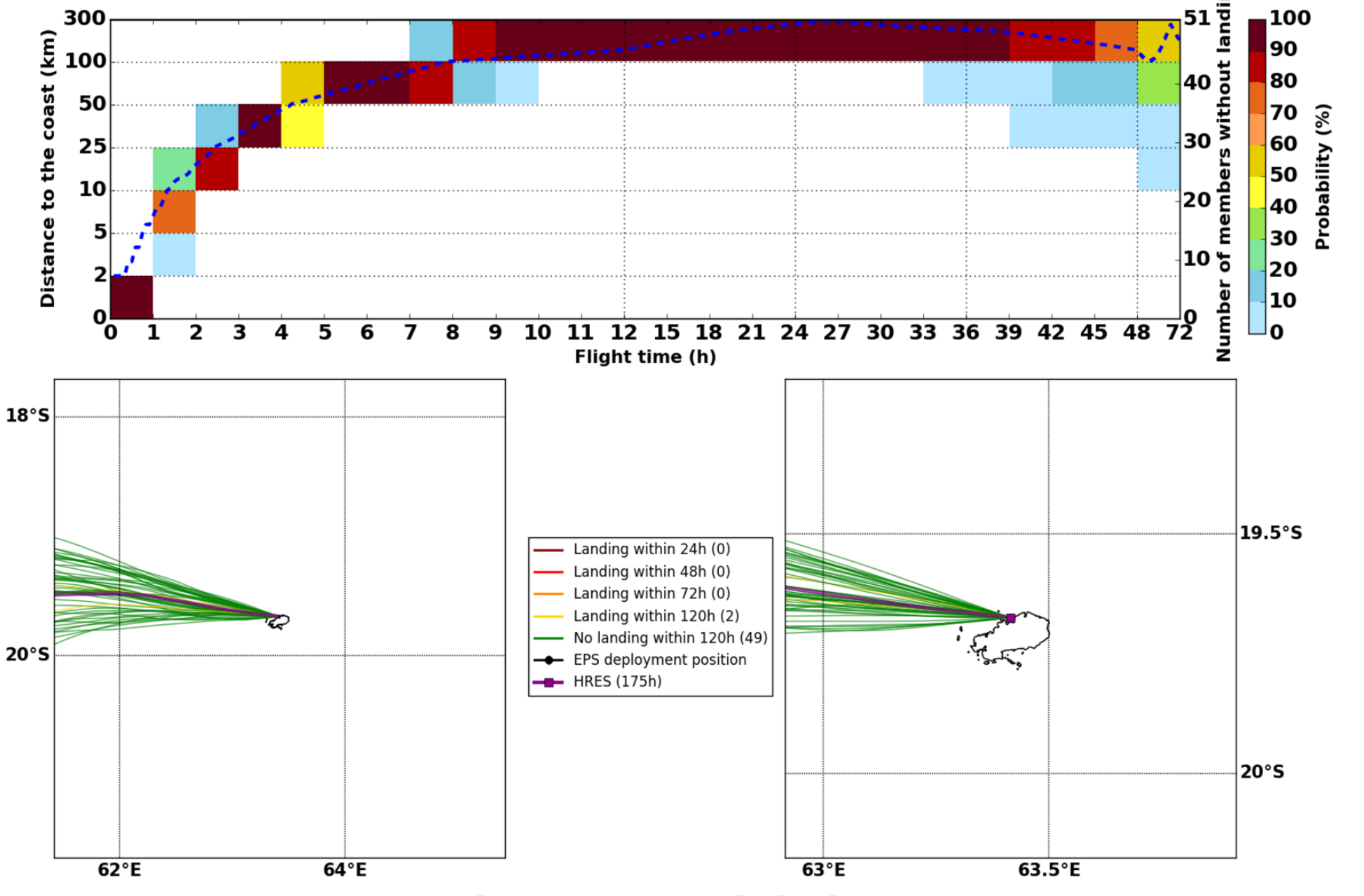

### Thu. 12/09, 06h (LT)

Forecast date: Mon. 09/09, 12h (UTC)
Speed function: U10_speed_Helikite_3
Deployment date: Thu. 12/09, 02h (UTC)

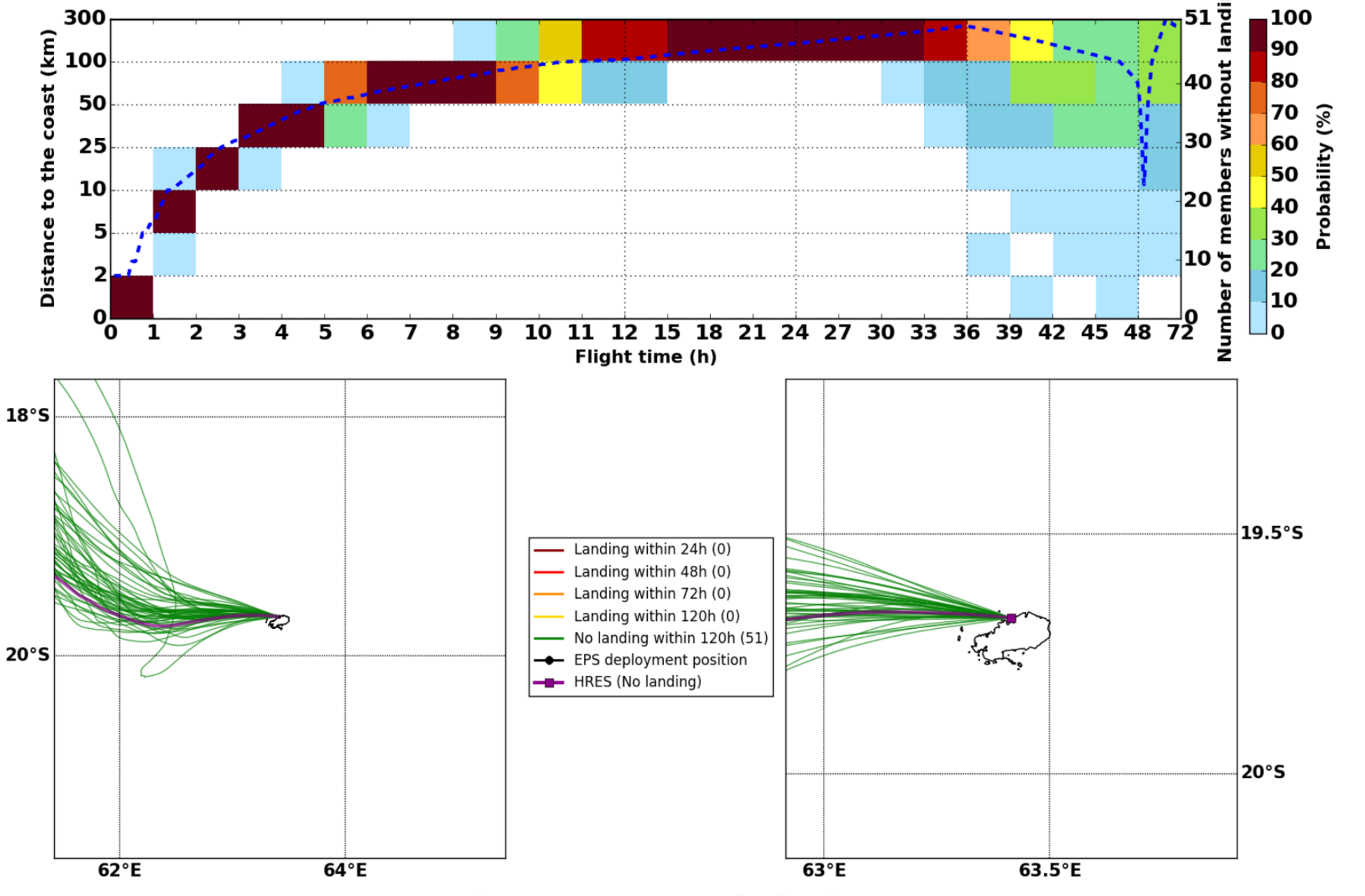

### Thu. 12/09, 18h (LT)

Forecast date: Mon. 09/09, 12h (UTC)
Speed function: U10_speed_Helikite_3
Deployment date: Thu. 12/09, 14h (UTC)

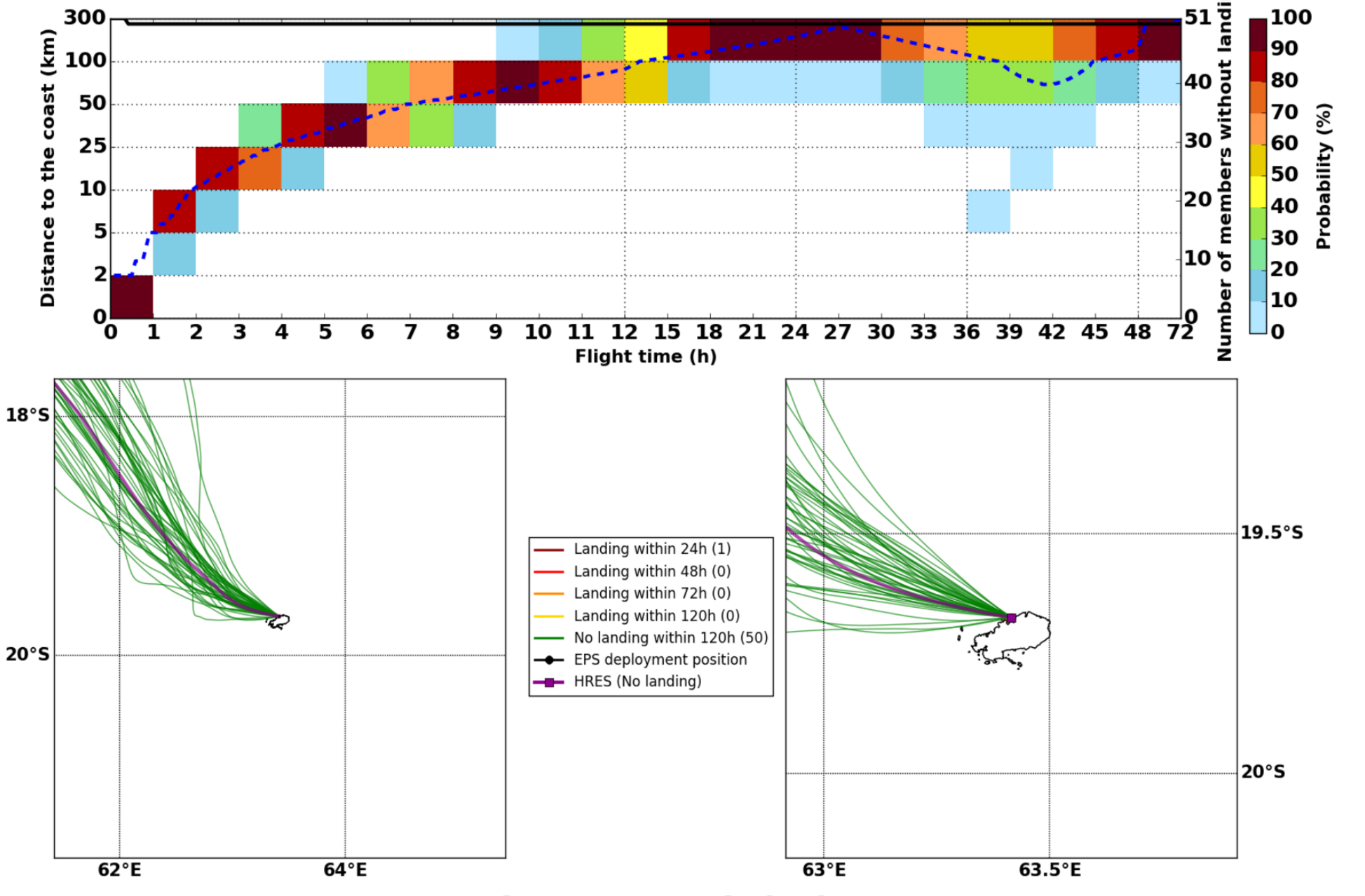

### Fri. 13/09, 06h (LT)

Forecast date: Mon. 09/09, 12h (UTC)
Speed function: U10_speed_Helikite_3
Deployment date: Fri. 13/09, 02h (UTC)

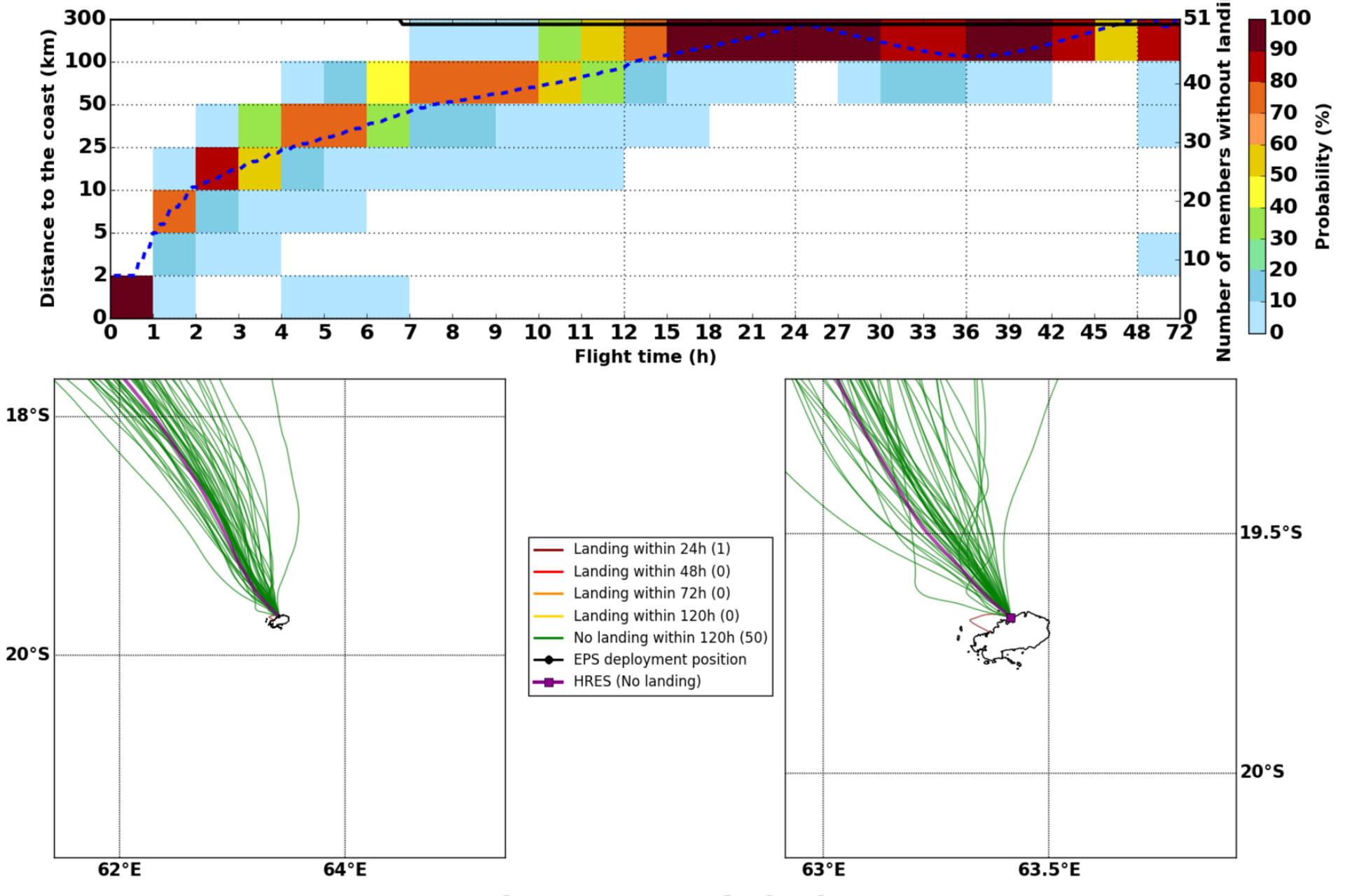

### Fri. 13/09, 18h (LT)

Forecast date: Mon. 09/09, 12h (UTC)
Speed function: U10_speed_Helikite_3
Deployment date: Fri. 13/09, 14h (UTC)

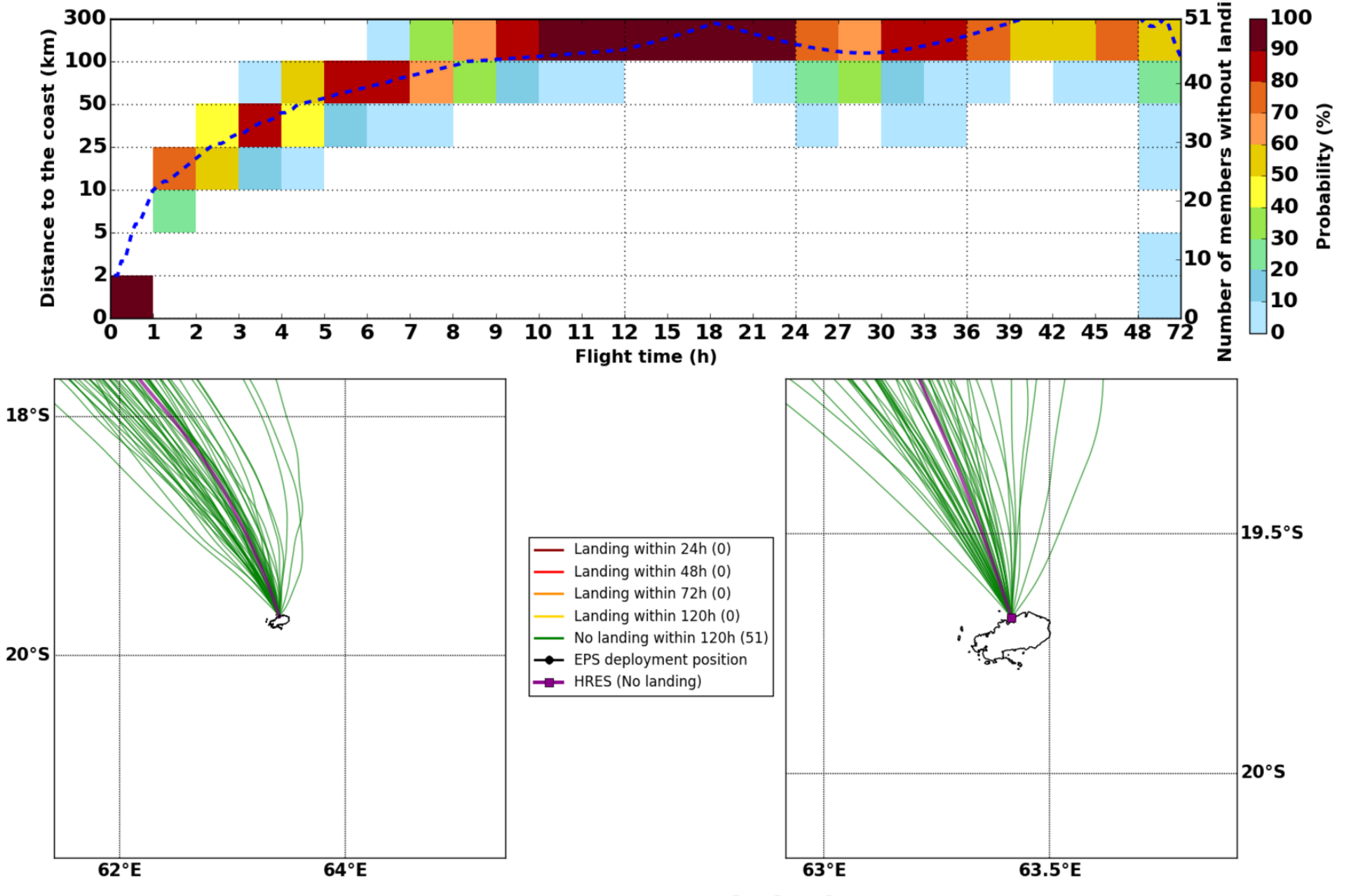

### Sat. 14/09, 18h (LT)

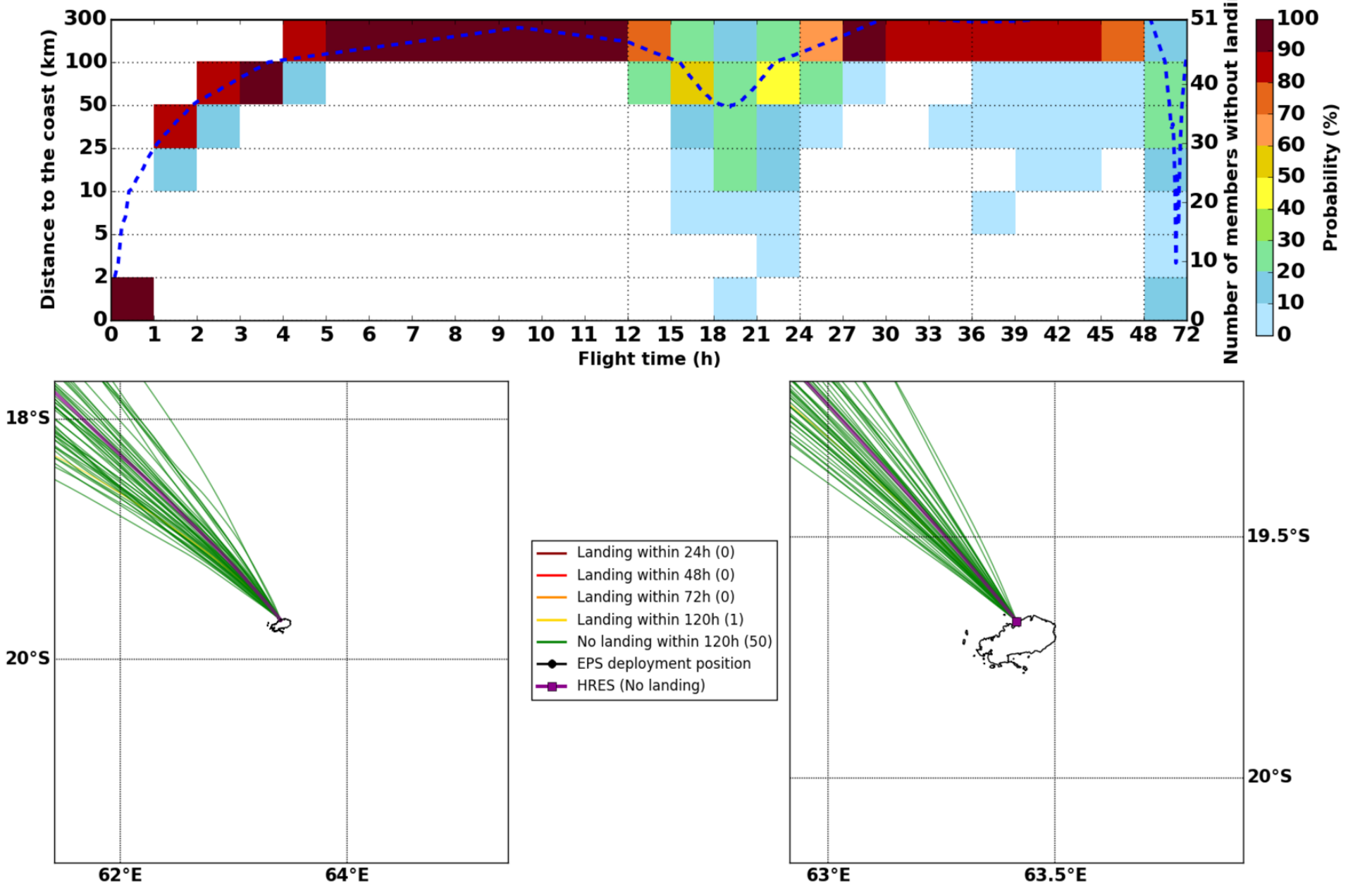Forecast date: Mon. 09/09, 12h (UTC)
Speed function: U10_speed_Helikite_3
Deployment date: Sat. 14/09, 14h (UTC)