# Forecast date: Wed. 03/11, 00h (UTC)

Site: CapVert
Speed function: Helikite
Method: Named cyclones (300km)

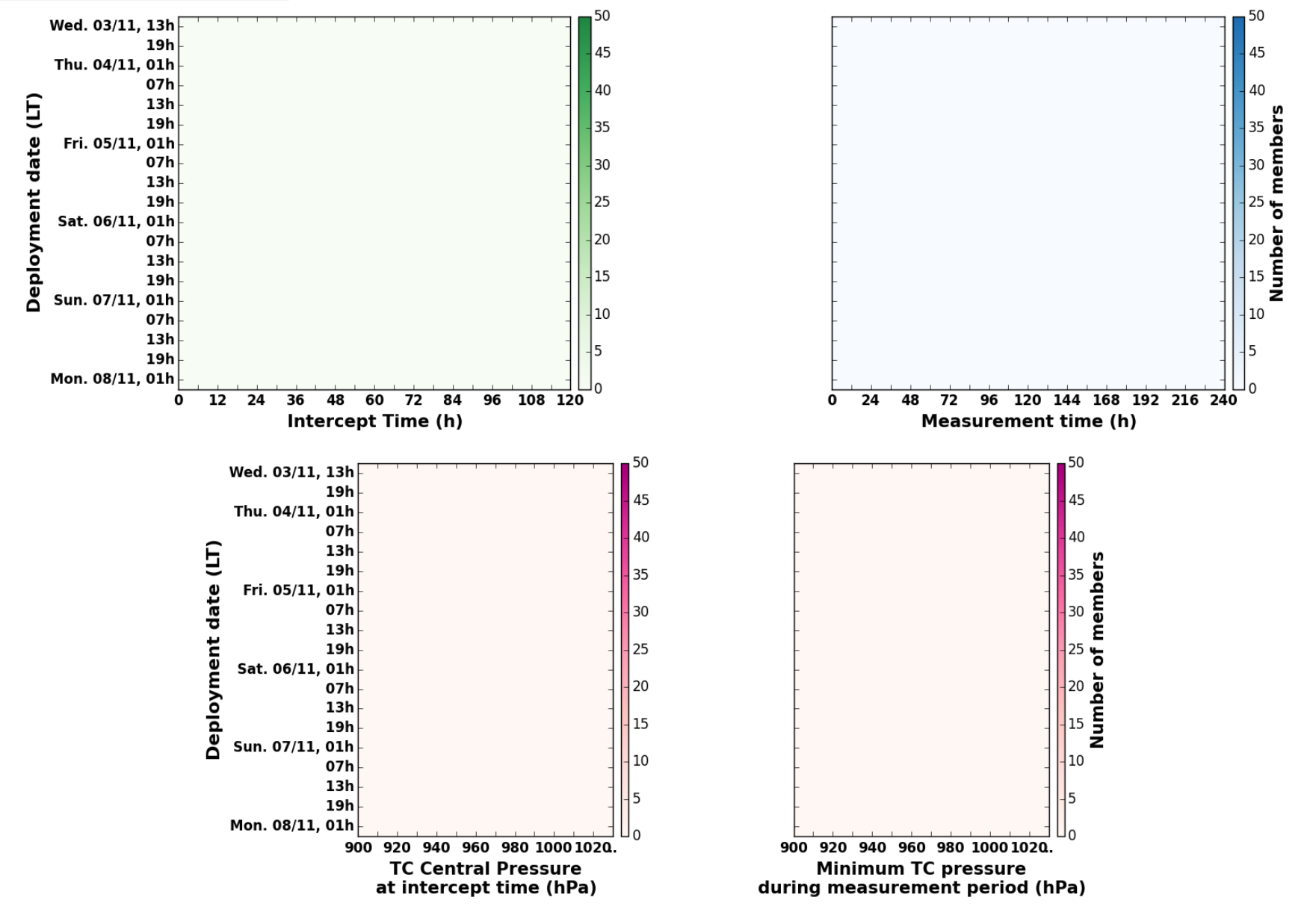

Maximum forecast trajectory duration : 10 days
Intercept distance: 300km
Intercept RW2 (EPS): 15km/h2
Intercept RW2 (HRES): 30km/h2

Site: CapVert
Forecast date: Wed. 03/11, 00h (UTC)
Deployment date: Wed. 03/11, 14h (UTC)
Speed function: Helikite

### Wed. 03/11, 13h (LT)

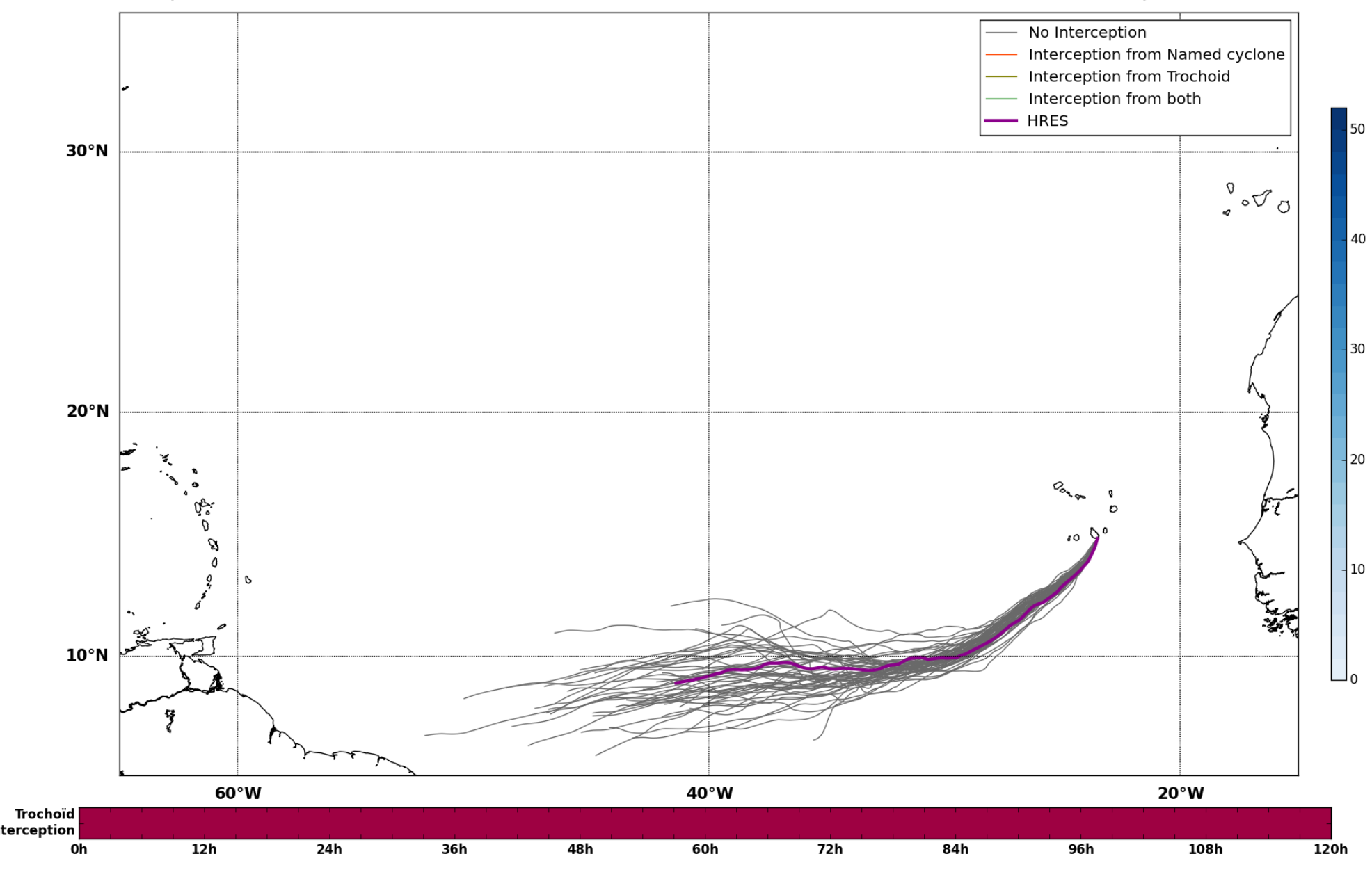
No Interception
Interception from Named cyclone
Interception from Trochoid
Interception from both
HRES
Named cyclones forecast - Number of EPS within 120km
30°N
20°N
10°N
60°W
40°W
20°W
Trochoid interception
0h
12h
24h
36h
48h
60h
72h
84h
96h
108h
120h

Maximum forecast trajectory duration : 10 days
Intercept distance: 300km
Intercept RW2 (EPS): 15km/h2
Intercept RW2 (HRES): 30km/h2

Site: CapVert
Forecast date: Wed. 03/11, 00h (UTC)
Deployment date: Wed. 03/11, 20h (UTC)
Speed function: Helikite

### Wed. 03/11, 19h (LT)

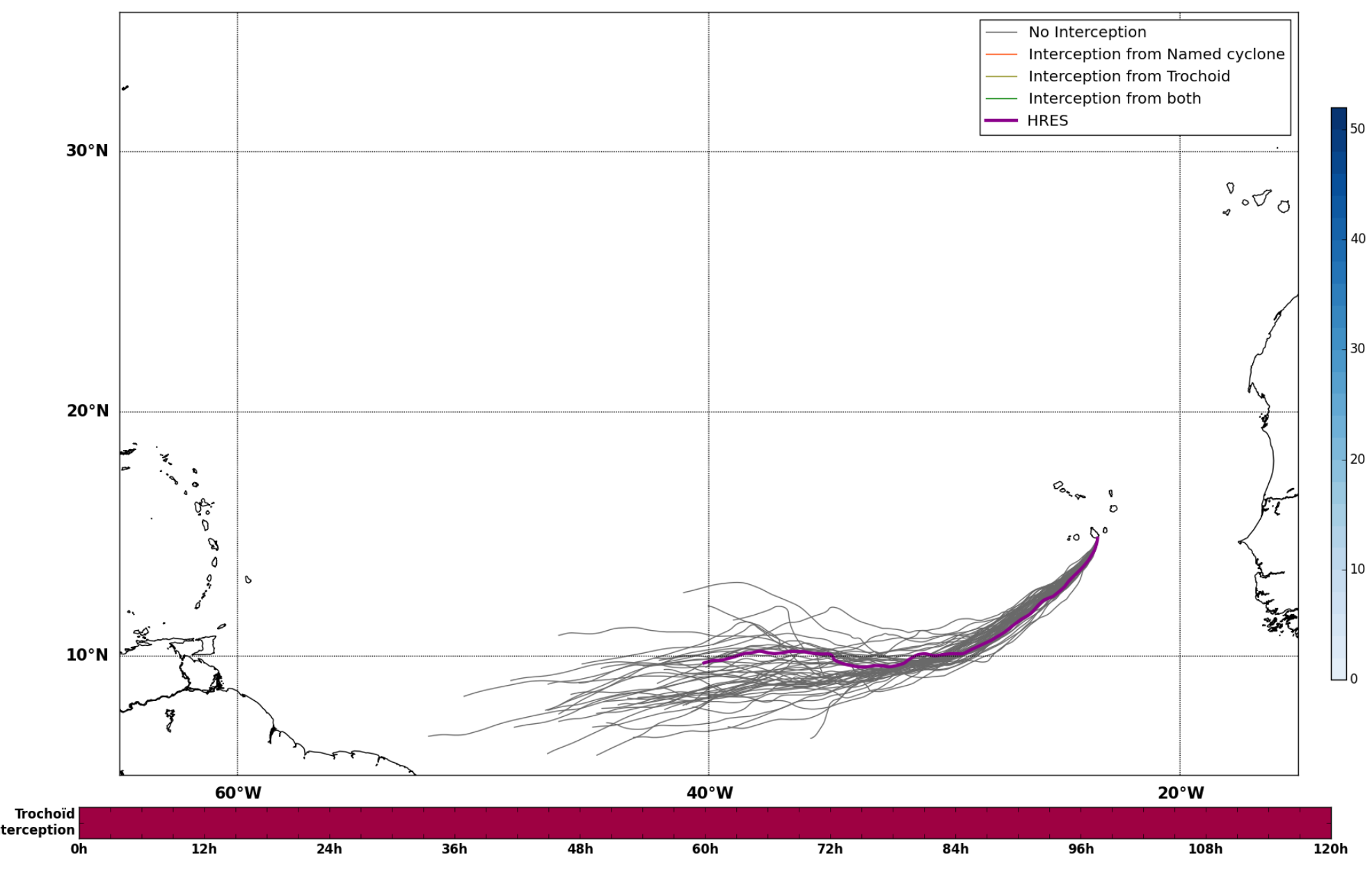
No Interception
Interception from Named cyclone
Interception from Trochoid
Interception from both
HRES
Named cyclones forecast - Number of EPS within 120km
Trochoid interception

Maximum forecast trajectory duration : 10 days
Intercept distance: 300km
Intercept RW2 (EPS): 15km/h2
Intercept RW2 (HRES): 30km/h2

Site: CapVert
Forecast date: Wed. 03/11, 00h (UTC)
Deployment date: Thu. 04/11, 02h (UTC)
Speed function: Helikite

### Thu. 04/11, 01h (LT)

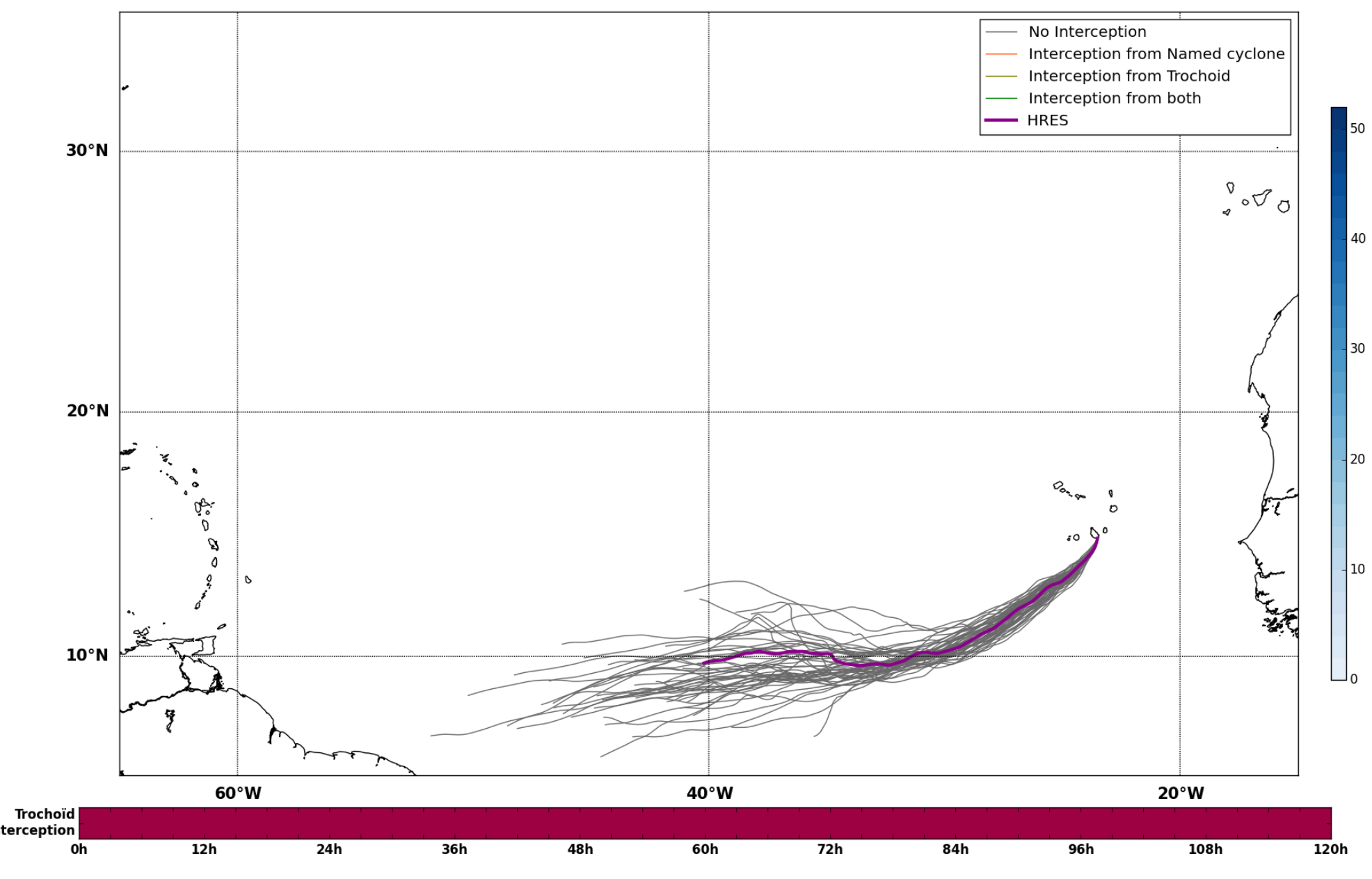
No Interception
Interception from Named cyclone
Interception from Trochoid
Interception from both
HRES
Named cyclones forecast - Number of EPS within 120km
Trochoid interception

Maximum forecast trajectory duration : 10 days
Intercept distance: 300km
Intercept RW2 (EPS): 15km/h2
Intercept RW2 (HRES): 30km/h2

Site: CapVert
Forecast date: Wed. 03/11, 00h (UTC)
Deployment date: Thu. 04/11, 08h (UTC)
Speed function: Helikite

### Thu. 04/11, 07h (LT)

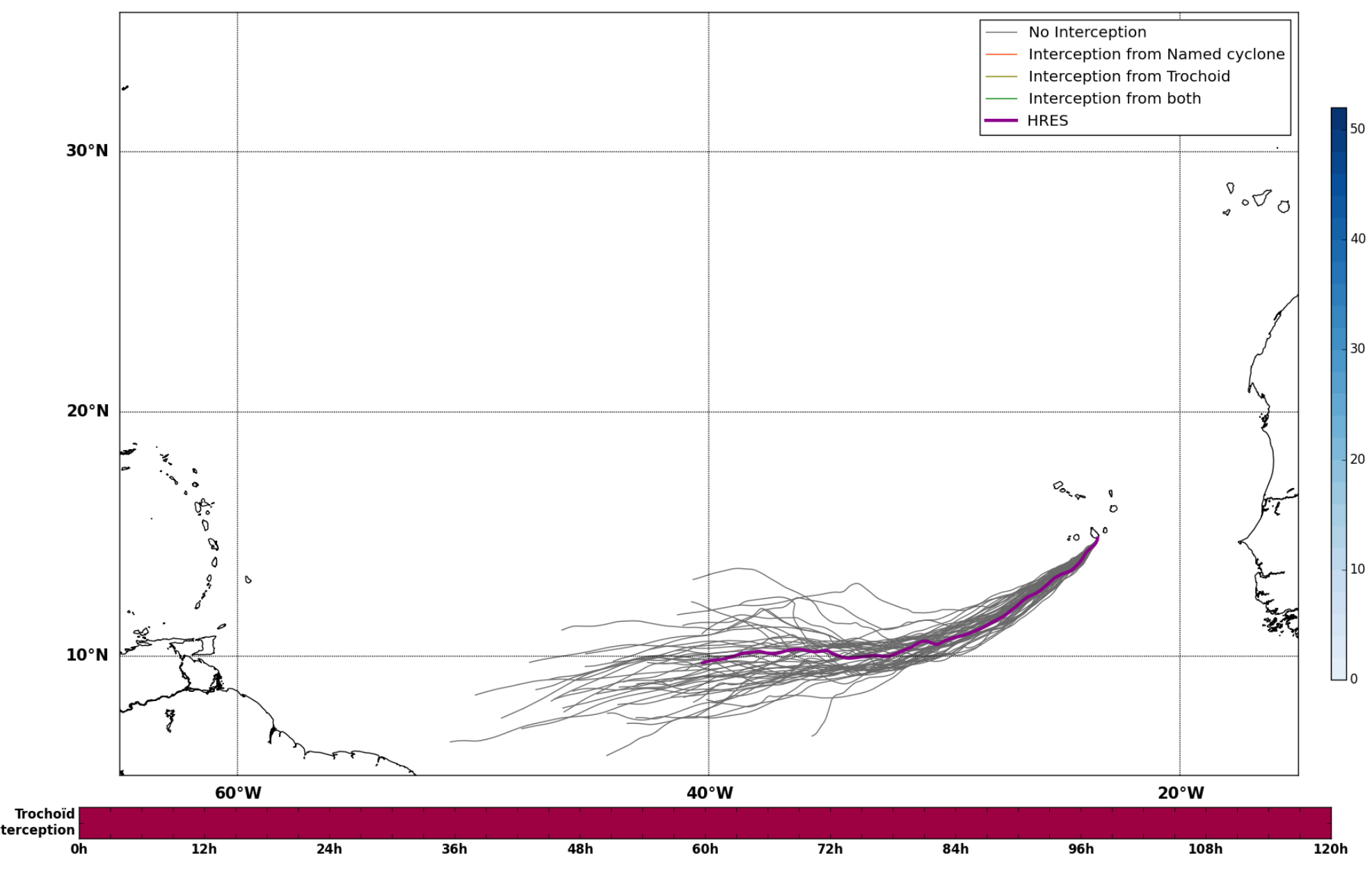
No Interception
Interception from Named cyclone
Interception from Trochoid
Interception from both
HRES
Named cyclones forecast - Number of EPS within 120km
Trochoid interception

Maximum forecast trajectory duration : 10 days
Intercept distance: 300km
Intercept RW2 (EPS): 15km/h2
Intercept RW2 (HRES): 30km/h2

Site: CapVert
Forecast date: Wed. 03/11, 00h (UTC)
Deployment date: Thu. 04/11, 14h (UTC)
Speed function: Helikite

### Thu. 04/11, 13h (LT)

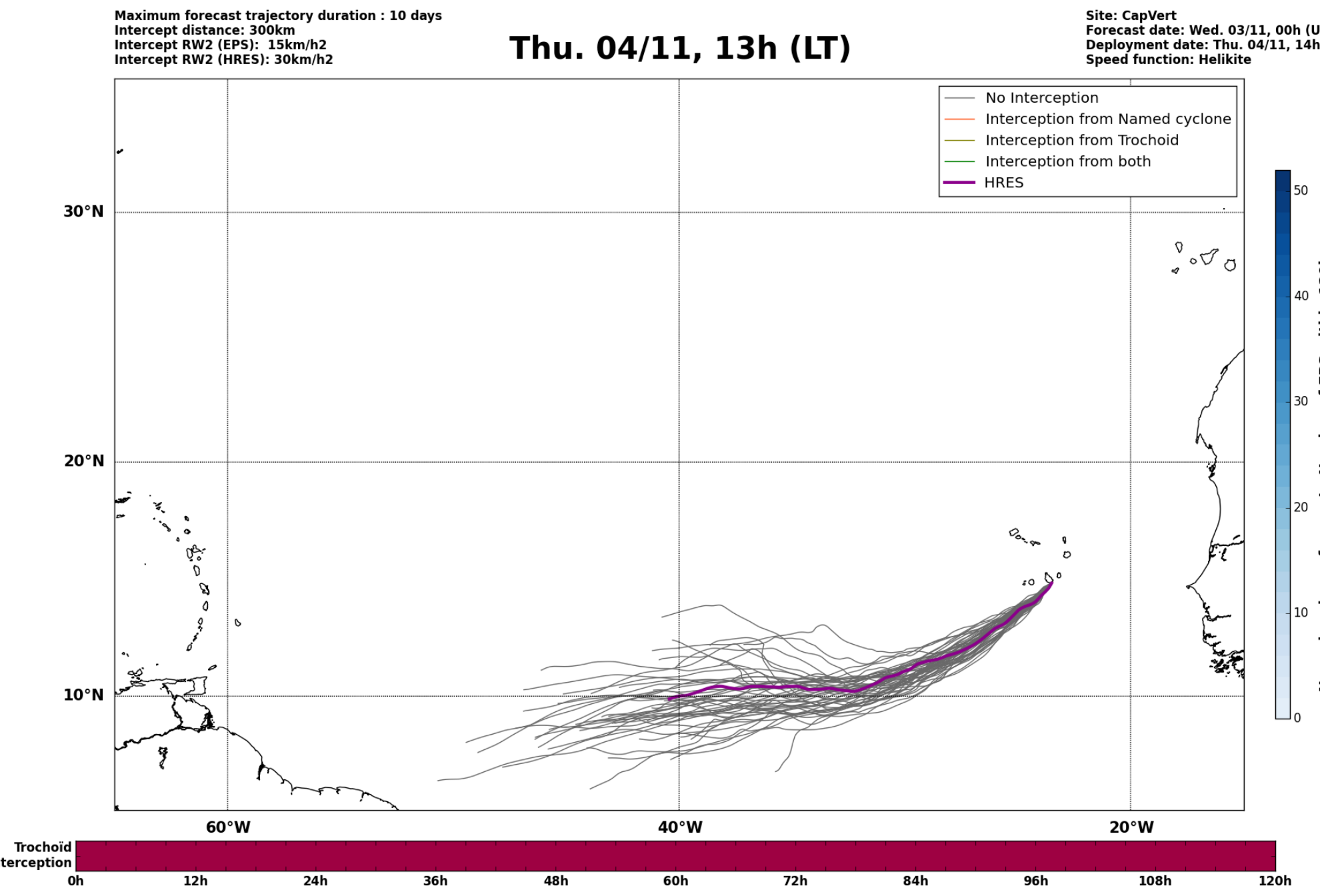
No Interception
Interception from Named cyclone
Interception from Trochoid
Interception from both
HRES
Named cyclones forecast - Number of EPS within 120km
Trochoid interception

Maximum forecast trajectory duration : 10 days
Intercept distance: 300km
Intercept RW2 (EPS): 15km/h2
Intercept RW2 (HRES): 30km/h2

Site: CapVert
Forecast date: Wed. 03/11, 00h (UTC)
Deployment date: Thu. 04/11, 20h (UTC)
Speed function: Helikite

### Thu. 04/11, 19h (LT)

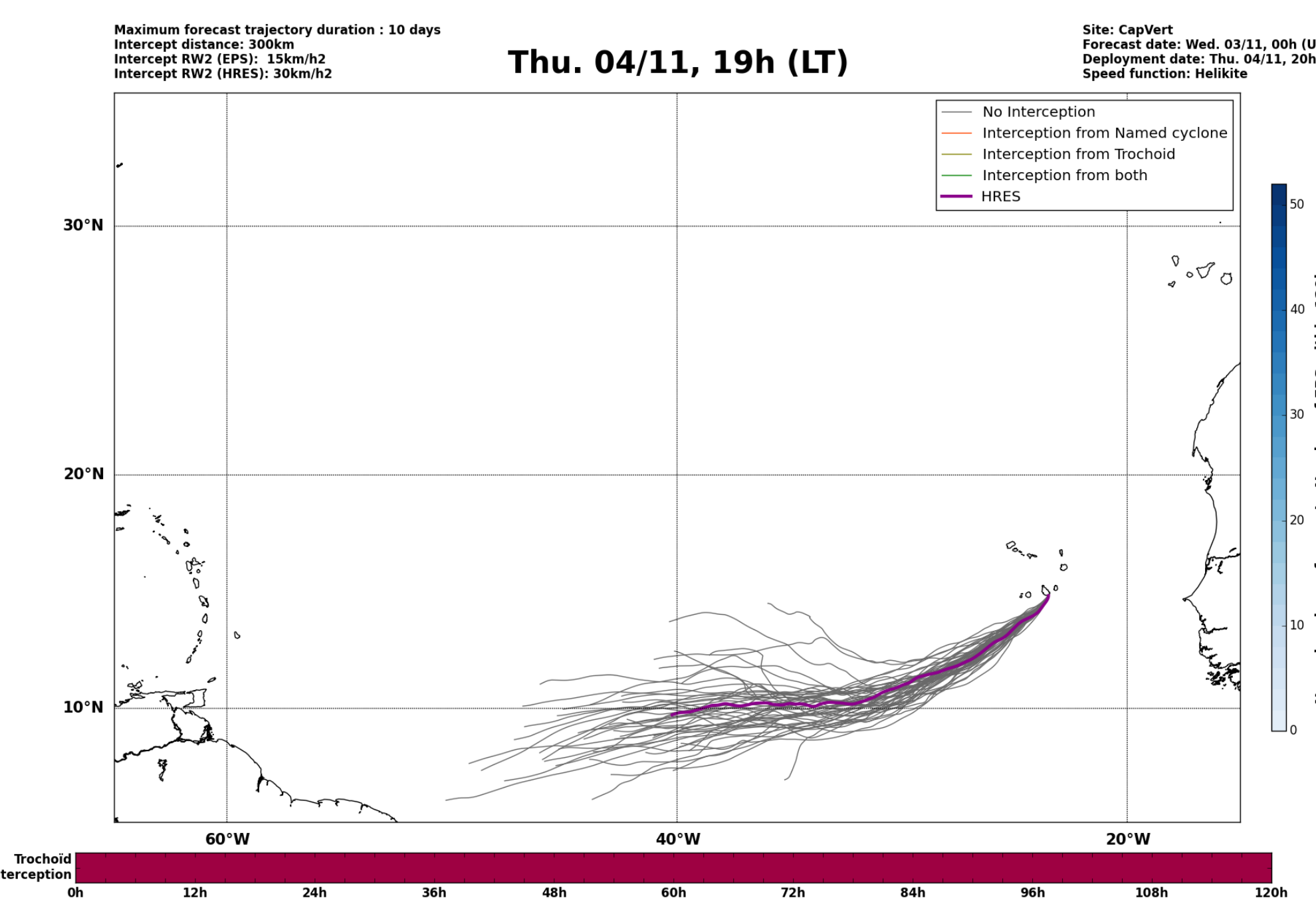
No Interception
Interception from Named cyclone
Interception from Trochoid
Interception from both
HRES
Named cyclones forecast - Number of EPS within 120km
Trochoid interception

Maximum forecast trajectory duration : 10 days
Intercept distance: 300km
Intercept RW2 (EPS): 15km/h2
Intercept RW2 (HRES): 30km/h2

Site: CapVert
Forecast date: Wed. 03/11, 00h (UTC)
Deployment date: Fri. 05/11, 02h (UTC)
Speed function: Helikite

### Fri. 05/11, 01h (LT)

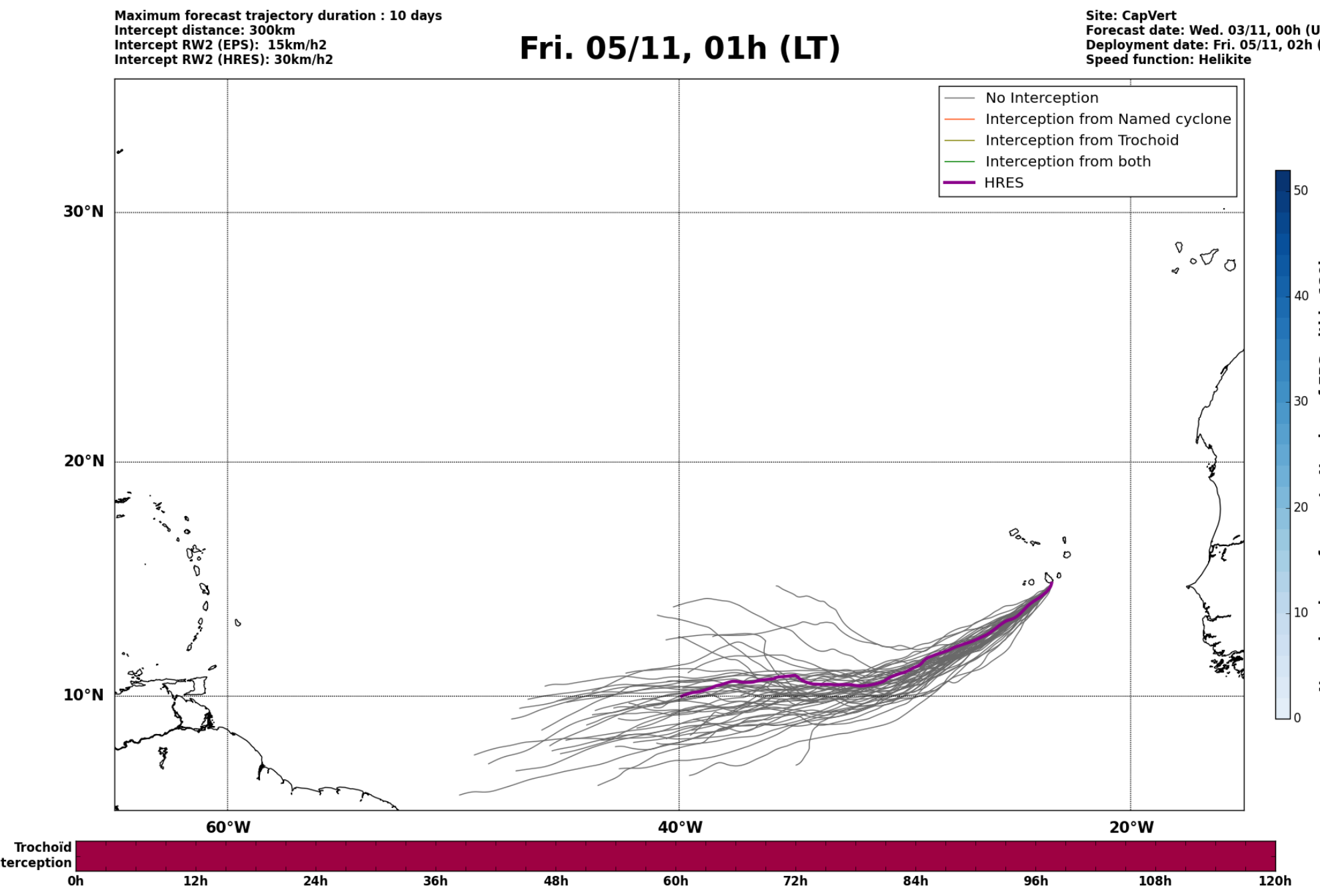
No Interception
Interception from Named cyclone
Interception from Trochoid
Interception from both
HRES
Named cyclones forecast - Number of EPS within 120km
Trochoid interception

Maximum forecast trajectory duration : 10 days
Intercept distance: 300km
Intercept RW2 (EPS): 15km/h2
Intercept RW2 (HRES): 30km/h2

Site: CapVert
Forecast date: Wed. 03/11, 00h (UTC)
Deployment date: Fri. 05/11, 14h (UTC)
Speed function: Helikite

### Fri. 05/11, 13h (LT)

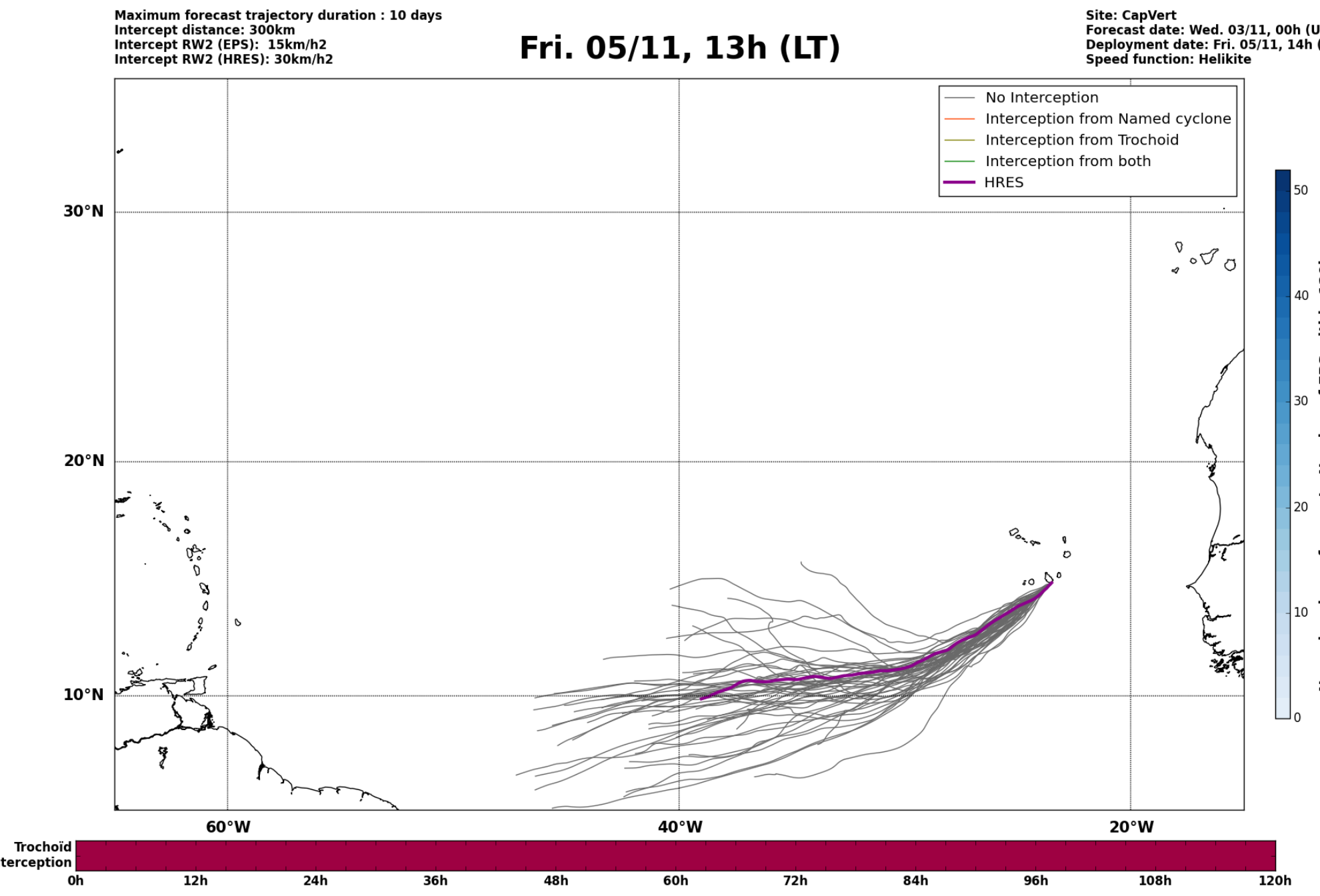
No Interception
Interception from Named cyclone
Interception from Trochoid
Interception from both
HRES
Named cyclones forecast - Number of EPS within 120km
Trochoid interception

Maximum forecast trajectory duration : 10 days
Intercept distance: 300km
Intercept RW2 (EPS): 15km/h2
Intercept RW2 (HRES): 30km/h2

Site: CapVert
Forecast date: Wed. 03/11, 00h (UTC)
Deployment date: Sat. 06/11, 02h (UTC)
Speed function: Helikite

### Sat. 06/11, 01h (LT)

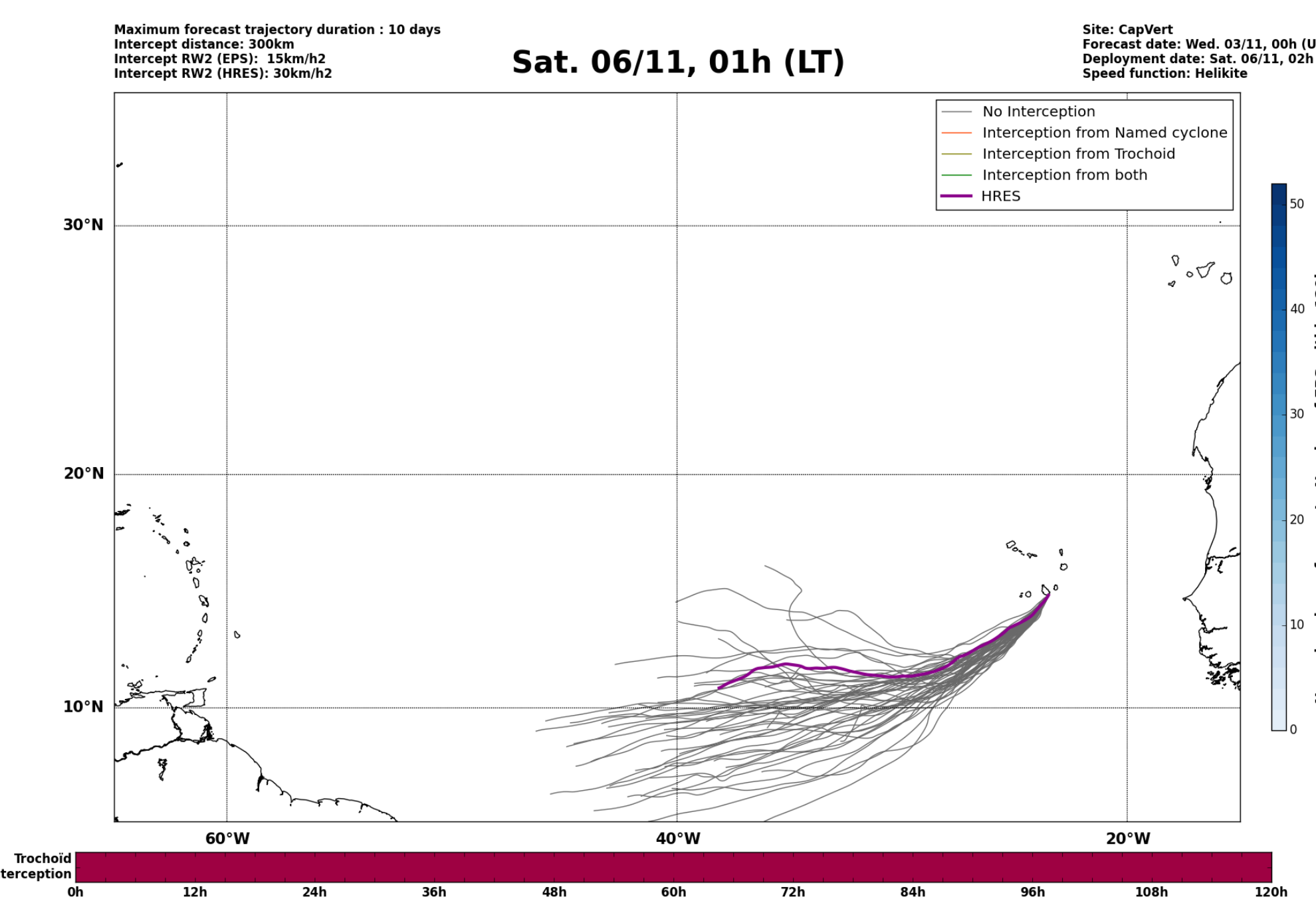
No Interception
Interception from Named cyclone
Interception from Trochoid
Interception from both
HRES
Named cyclones forecast - Number of EPS within 120km
Trochoid interception

Maximum forecast trajectory duration : 10 days
Intercept distance: 300km
Intercept RW2 (EPS): 15km/h2
Intercept RW2 (HRES): 30km/h2

Site: CapVert
Forecast date: Wed. 03/11, 00h (UTC)
Deployment date: Sat. 06/11, 14h (UTC)
Speed function: Helikite

### Sat. 06/11, 13h (LT)

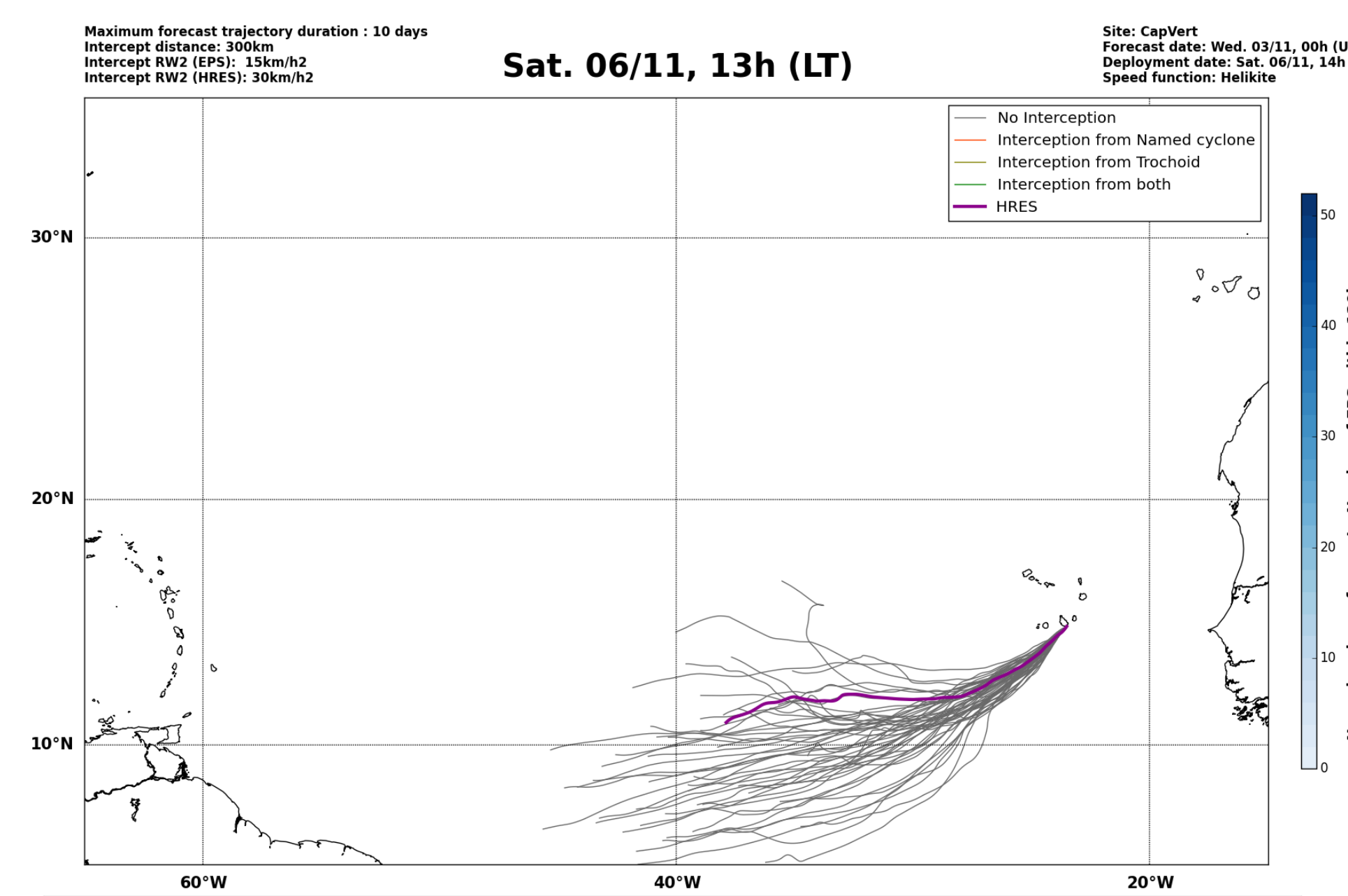
No Interception
Interception from Named cyclone
Interception from Trochoid
Interception from both
HRES
Named cyclones forecast - Number of EPS within 120km
Trochoid interception

Maximum forecast trajectory duration : 10 days
Intercept distance: 300km
Intercept RW2 (EPS): 15km/h2
Intercept RW2 (HRES): 30km/h2

Site: CapVert
Forecast date: Wed. 03/11, 00h (UTC)
Deployment date: Sun. 07/11, 02h (UTC)
Speed function: Helikite

### Sun. 07/11, 01h (LT)

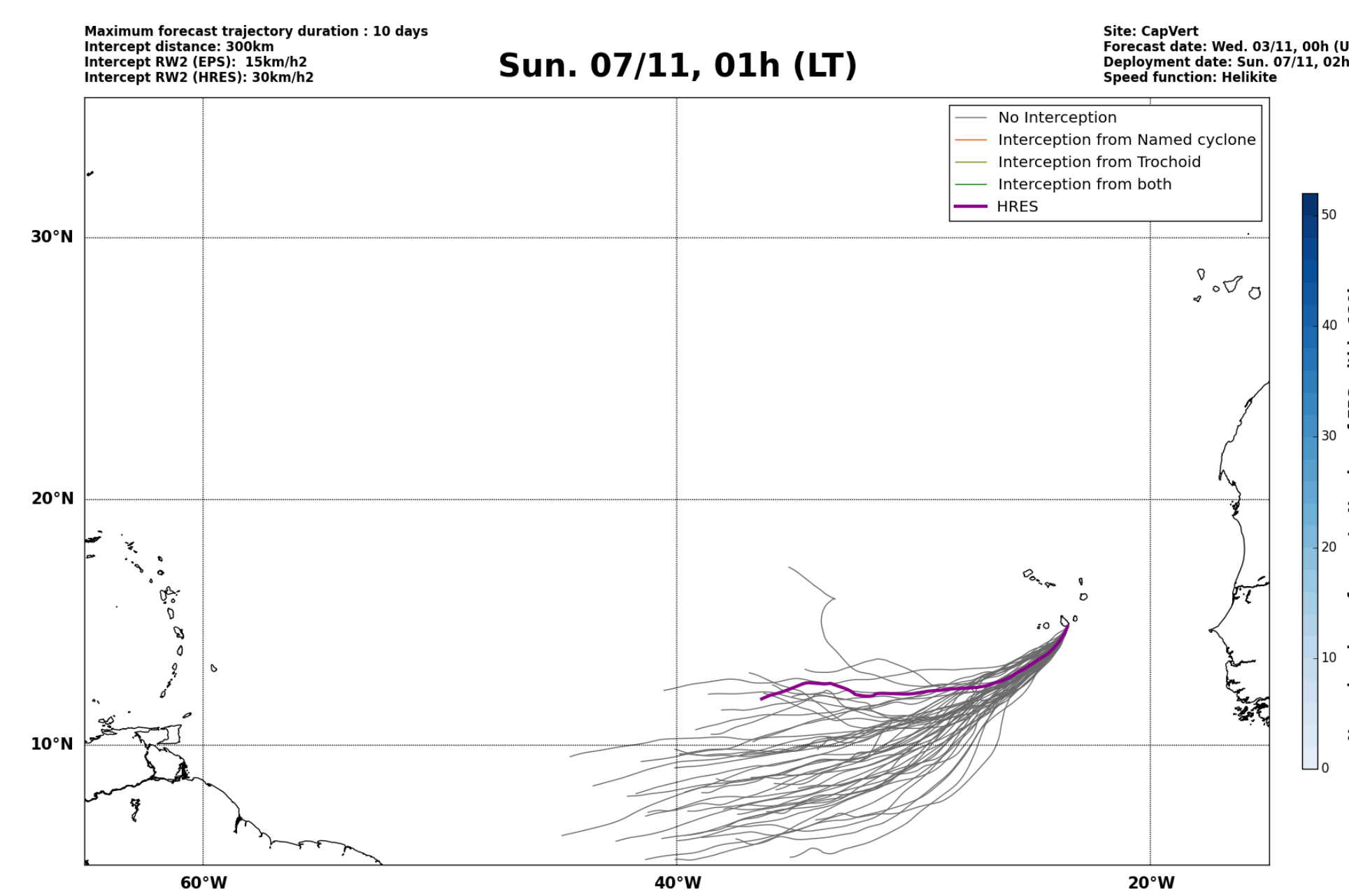
No Interception
Interception from Named cyclone
Interception from Trochoid
Interception from both
HRES
Named cyclones forecast - Number of EPS within 120km
Trochoid interception

Maximum forecast trajectory duration : 10 days
Intercept distance: 300km
Intercept RW2 (EPS): 15km/h2
Intercept RW2 (HRES): 30km/h2

Site: CapVert
Forecast date: Wed. 03/11, 00h (UTC)
Deployment date: Mon. 08/11, 02h (UTC)
Speed function: Helikite

### Mon. 08/11, 01h (LT)

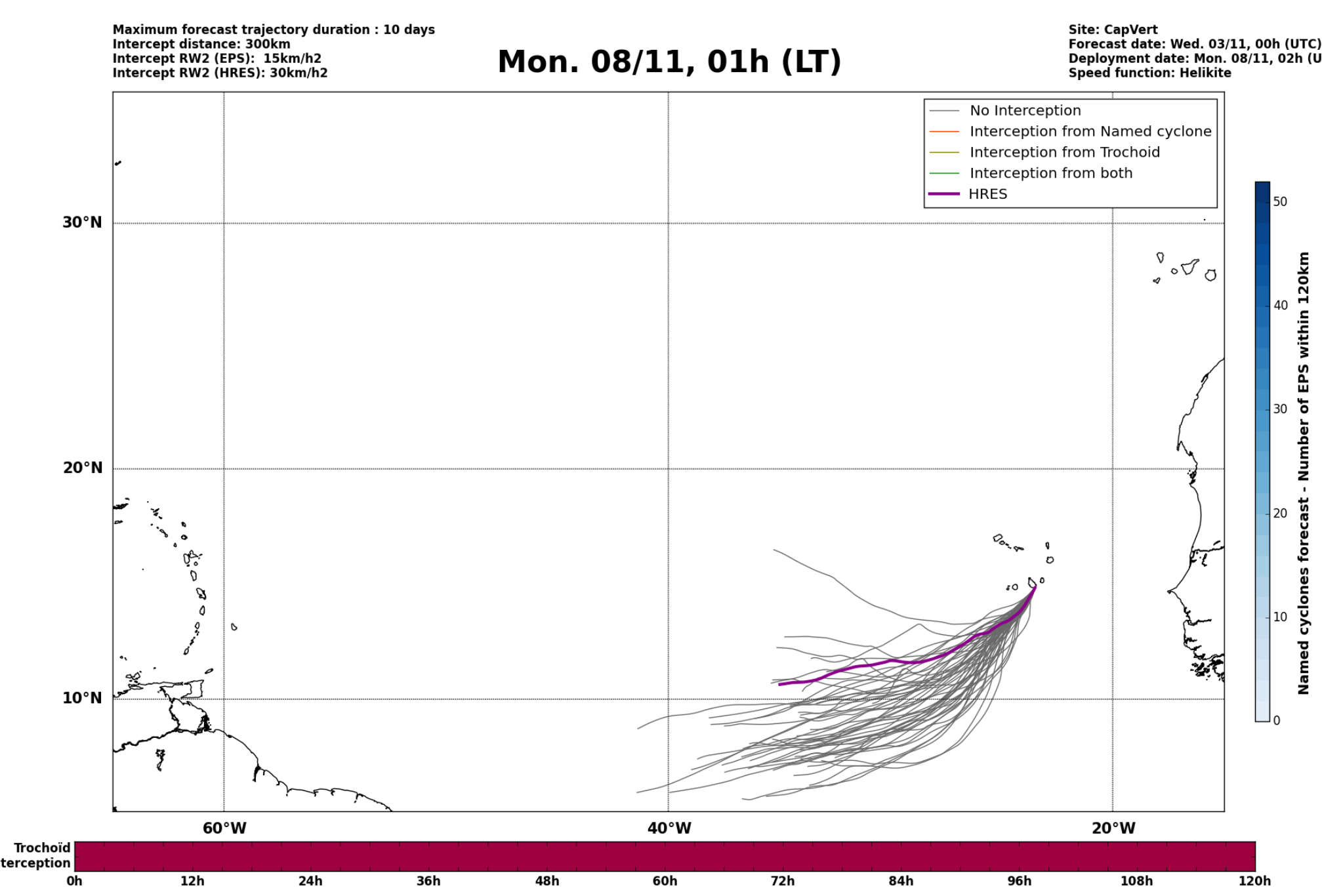
No Interception
Interception from Named cyclone
Interception from Trochoid
Interception from both
HRES
Named cyclones forecast - Number of EPS within 120km
Trochoid interception

---

# Forecast date: Wed. 03/11, 00h (UTC)

Site: CapVert
Speed function: Helikite
Method: Trochoid (15/30km/h2)

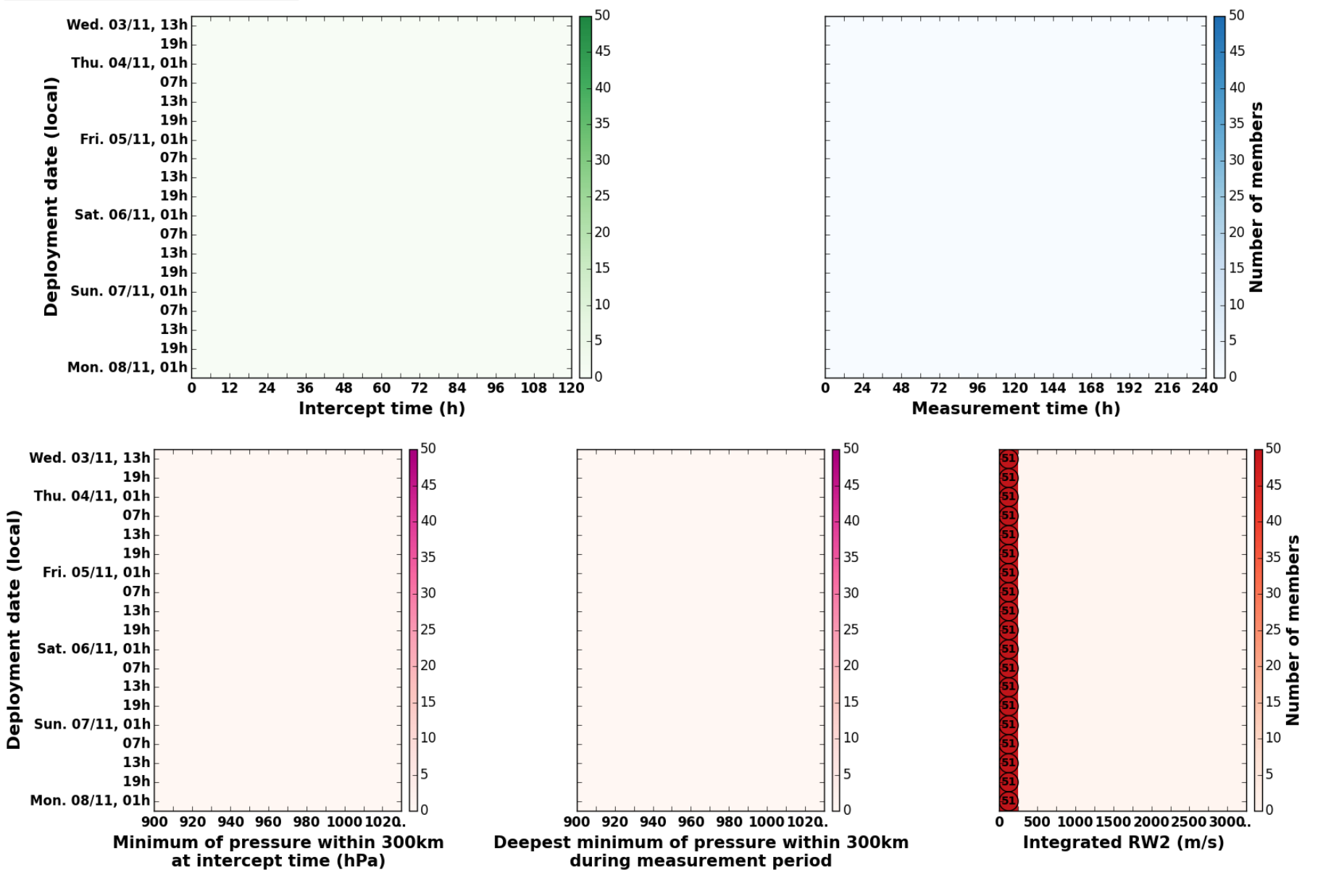

Forecast date: Wed. 03/11, 00h (UTC)
Deployment date: Wed. 03/11, 14h (UTC)
Speed function: Helikite

### Wed. 03/11, 13h (LT)

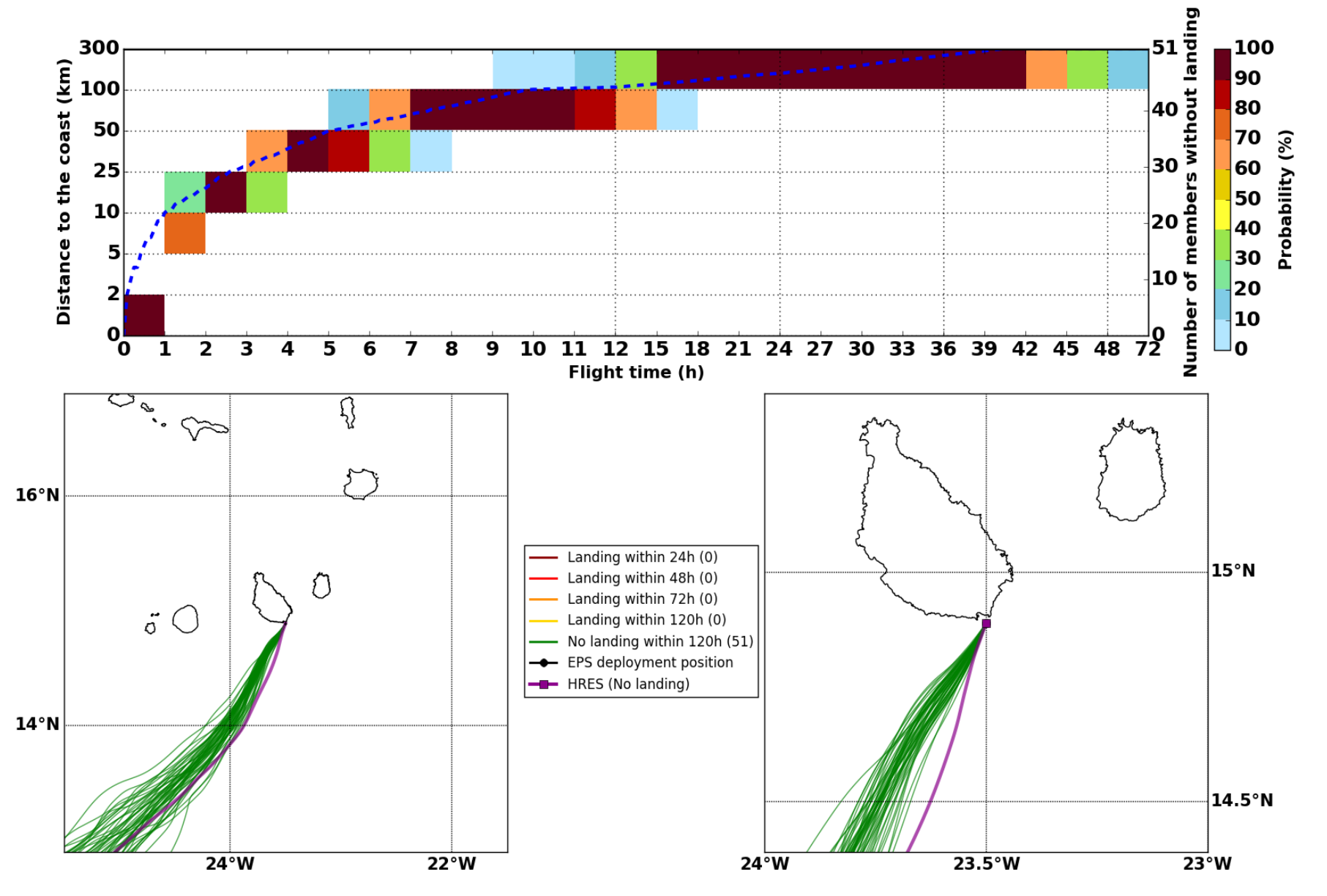

Forecast date: Wed. 03/11, 00h (UTC)
Deployment date: Wed. 03/11, 20h (UTC)
Speed function: Helikite

### Wed. 03/11, 19h (LT)

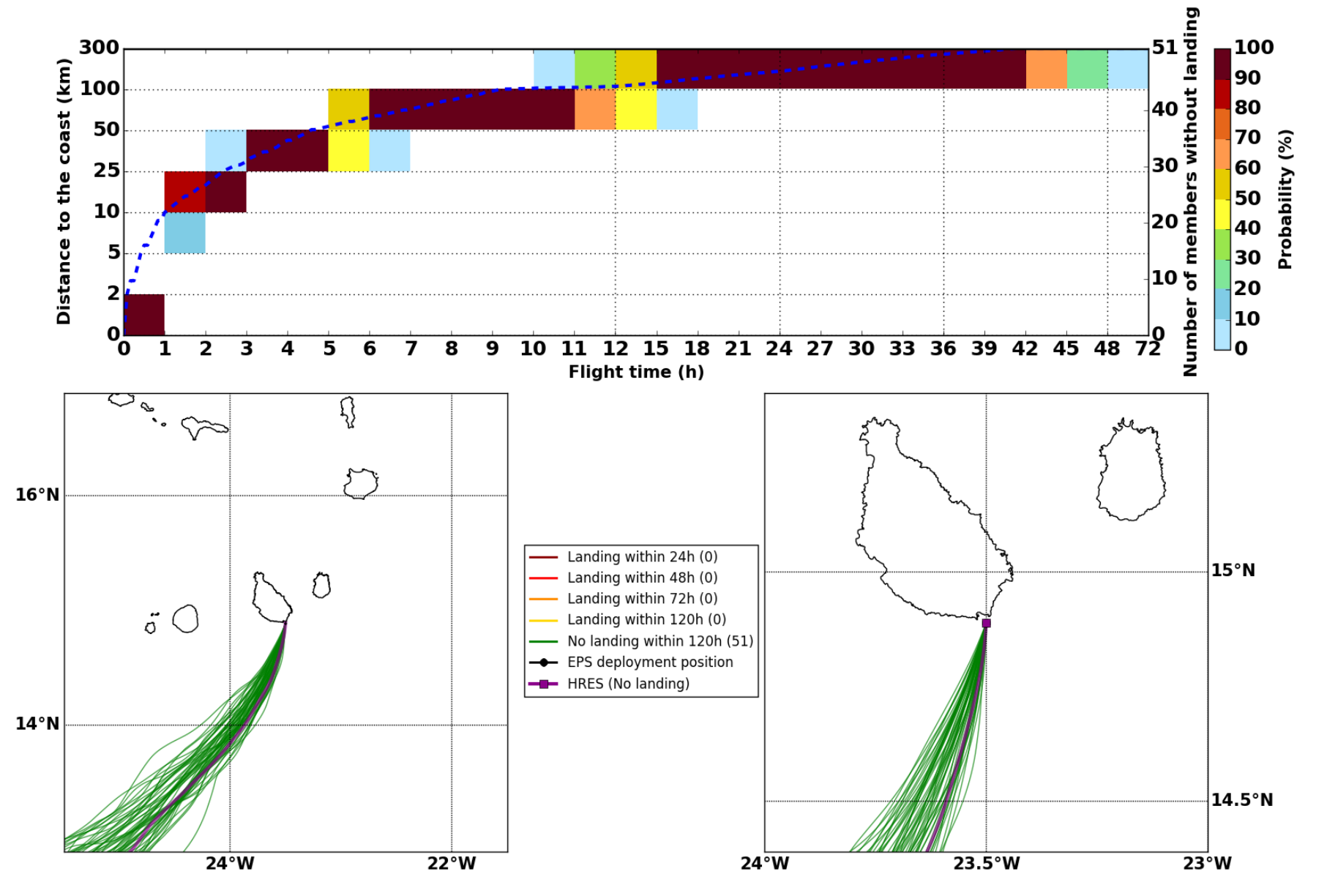

Forecast date: Wed. 03/11, 00h (UTC)
Deployment date: Thu. 04/11, 02h (UTC)
Speed function: Helikite

### Thu. 04/11, 01h (LT)

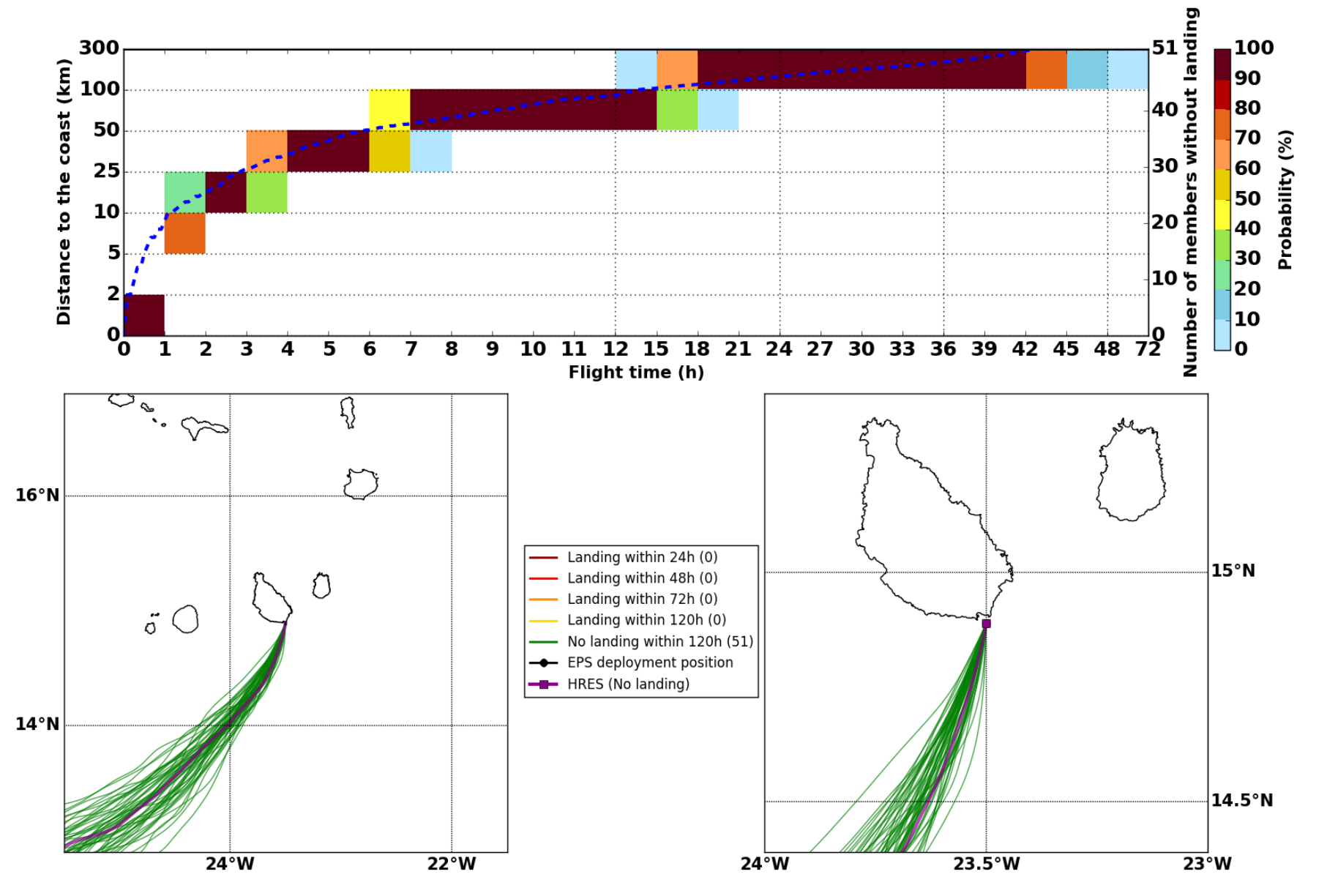

Forecast date: Wed. 03/11, 00h (UTC)
Deployment date: Thu. 04/11, 08h (UTC)
Speed function: Helikite

### Thu. 04/11, 07h (LT)

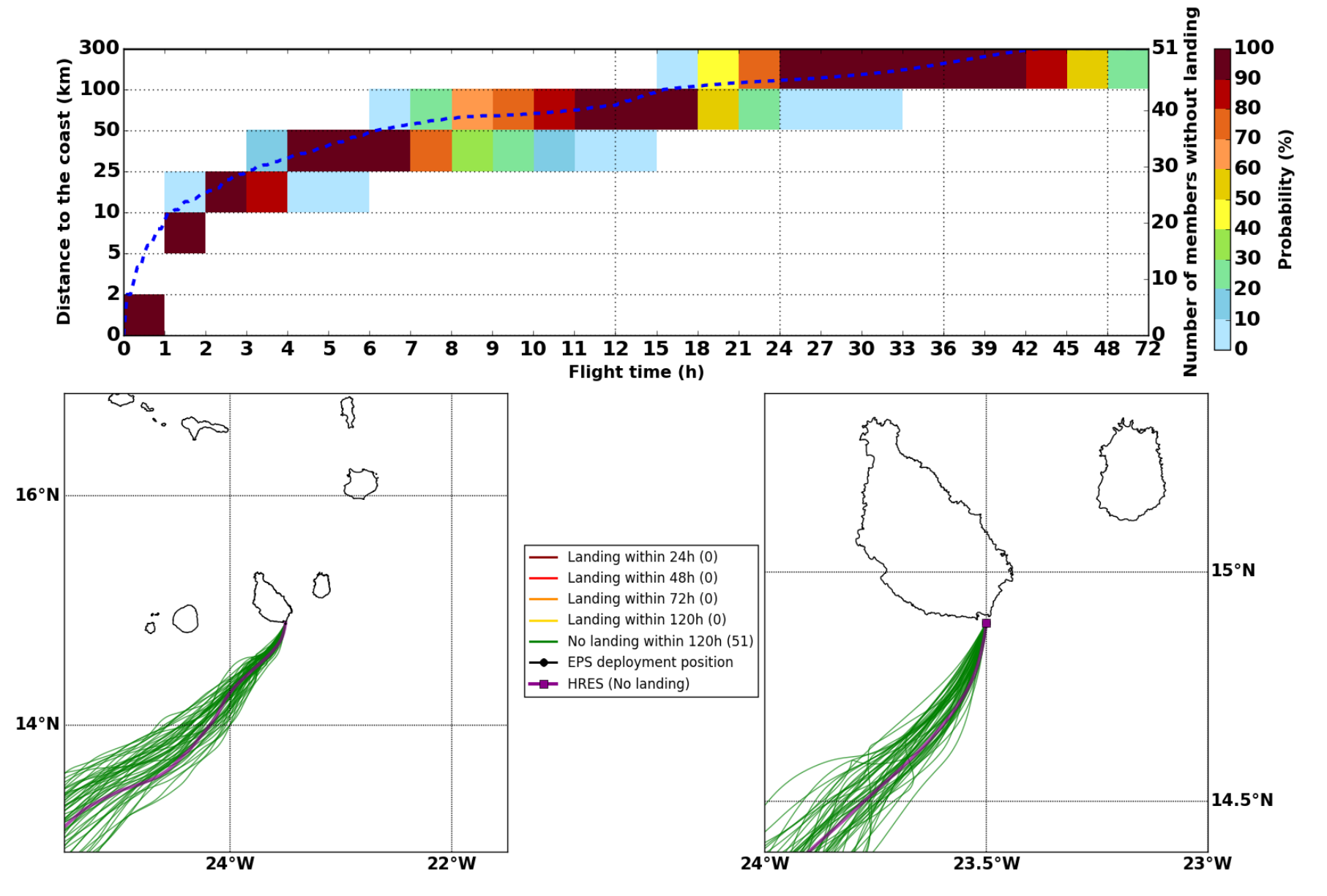

Forecast date: Wed. 03/11, 00h (UTC)
Deployment date: Thu. 04/11, 14h (UTC)
Speed function: Helikite

### Thu. 04/11, 13h (LT)

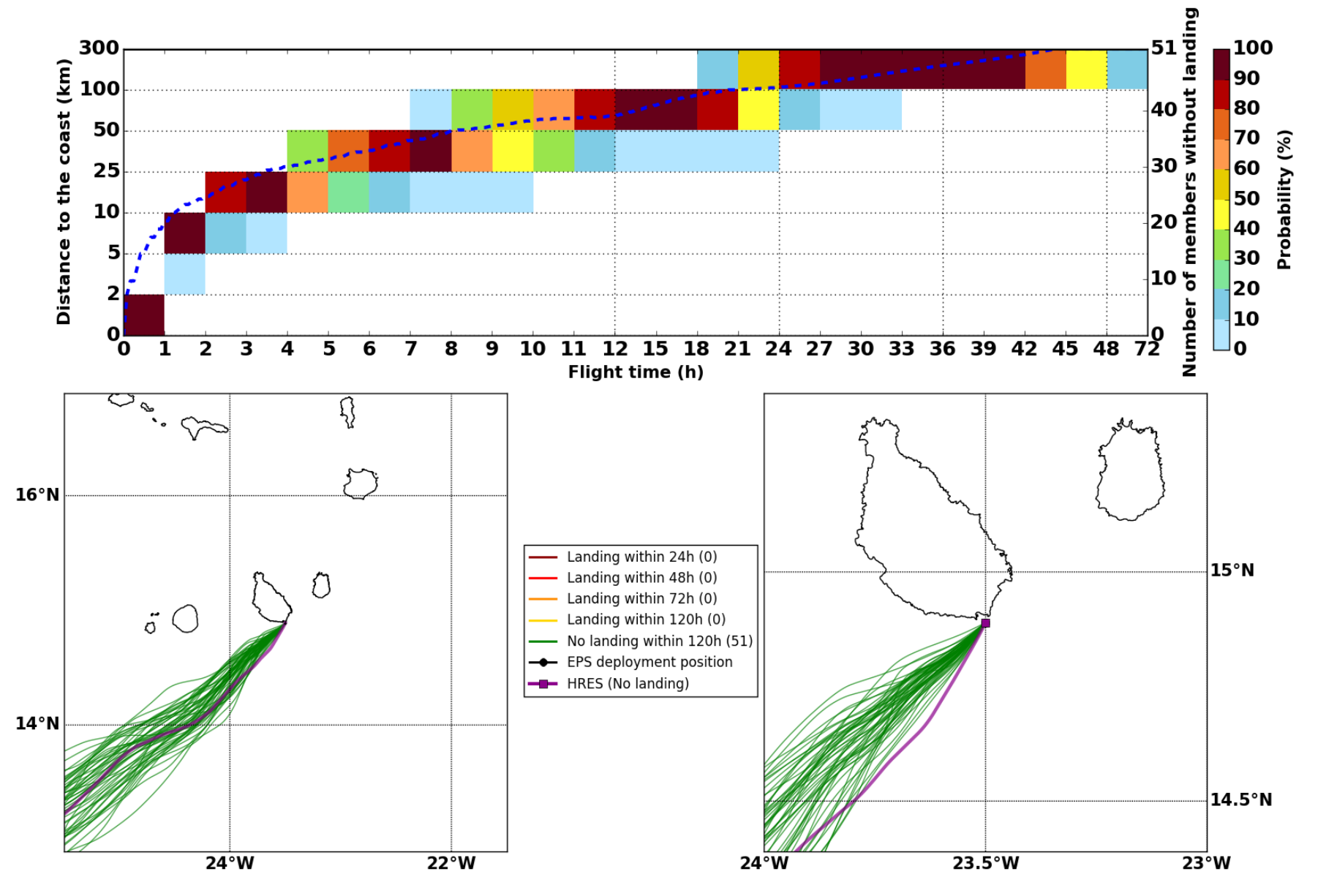

Forecast date: Wed. 03/11, 00h (UTC)
Deployment date: Thu. 04/11, 20h (UTC)
Speed function: Helikite

### Thu. 04/11, 19h (LT)

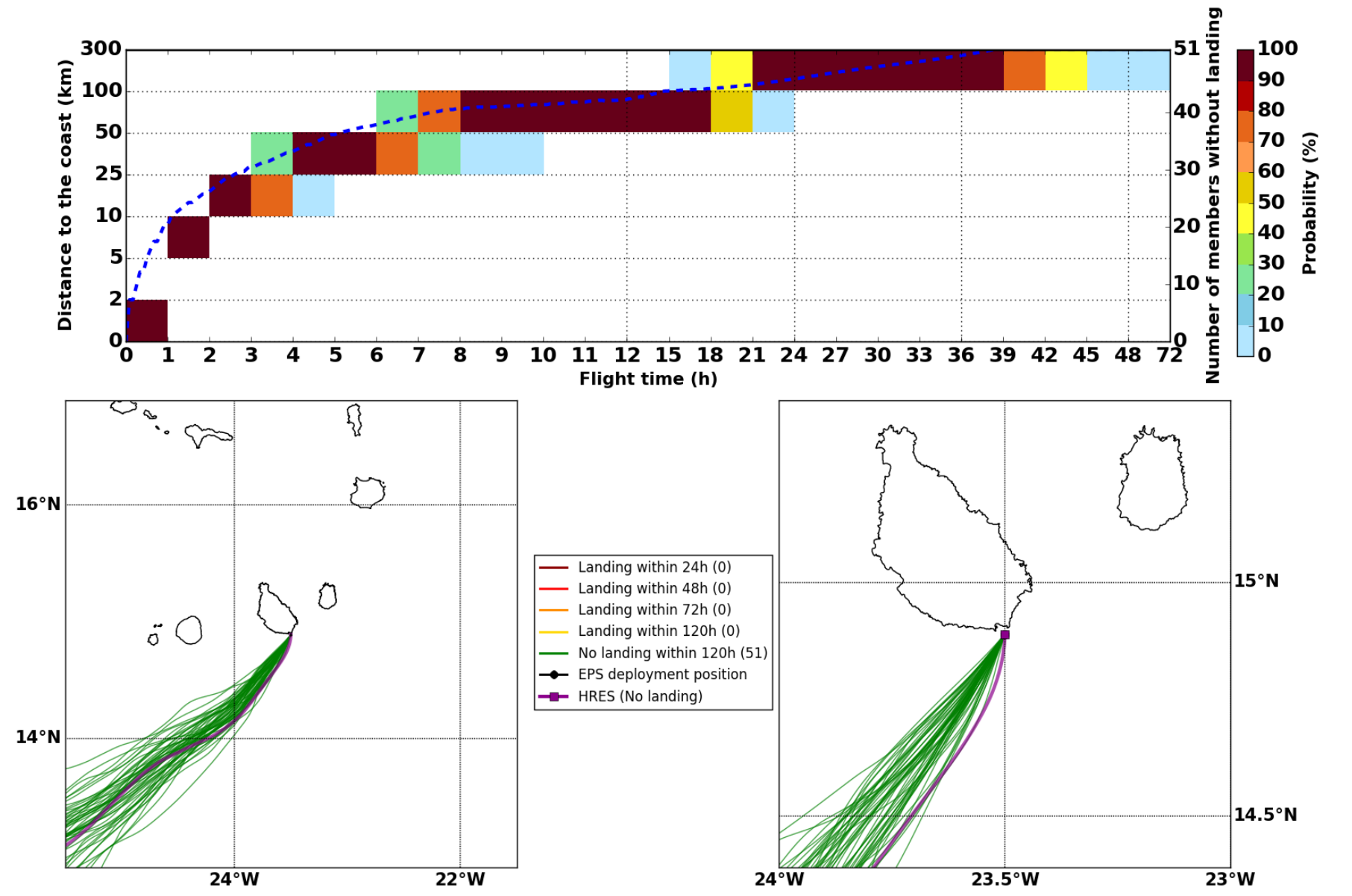

Forecast date: Wed. 03/11, 00h (UTC)
Deployment date: Fri. 05/11, 02h (UTC)
Speed function: Helikite

### Fri. 05/11, 01h (LT)

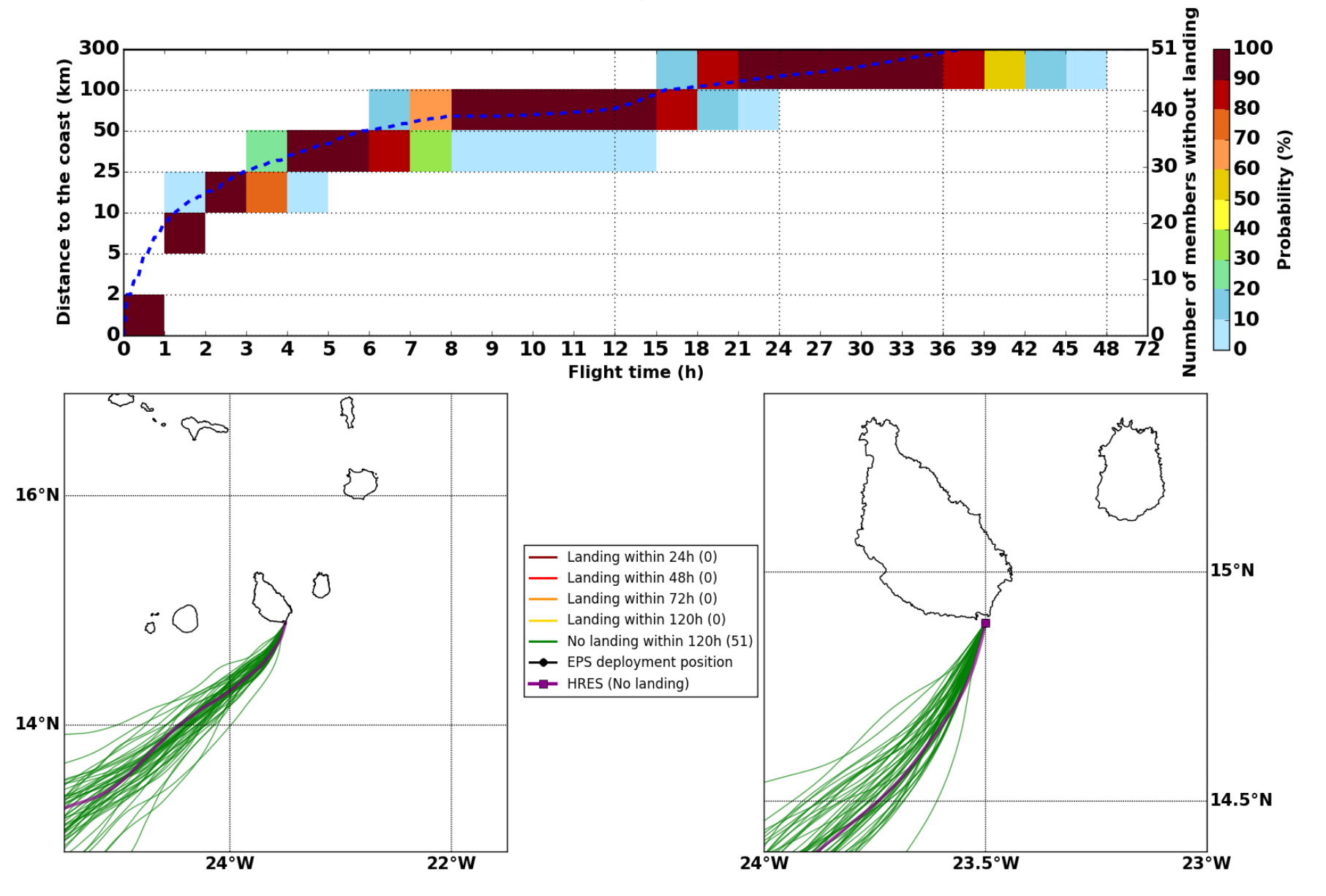

Forecast date: Wed. 03/11, 00h (UTC)
Deployment date: Fri. 05/11, 14h (UTC)
Speed function: Helikite

### Fri. 05/11, 13h (LT)

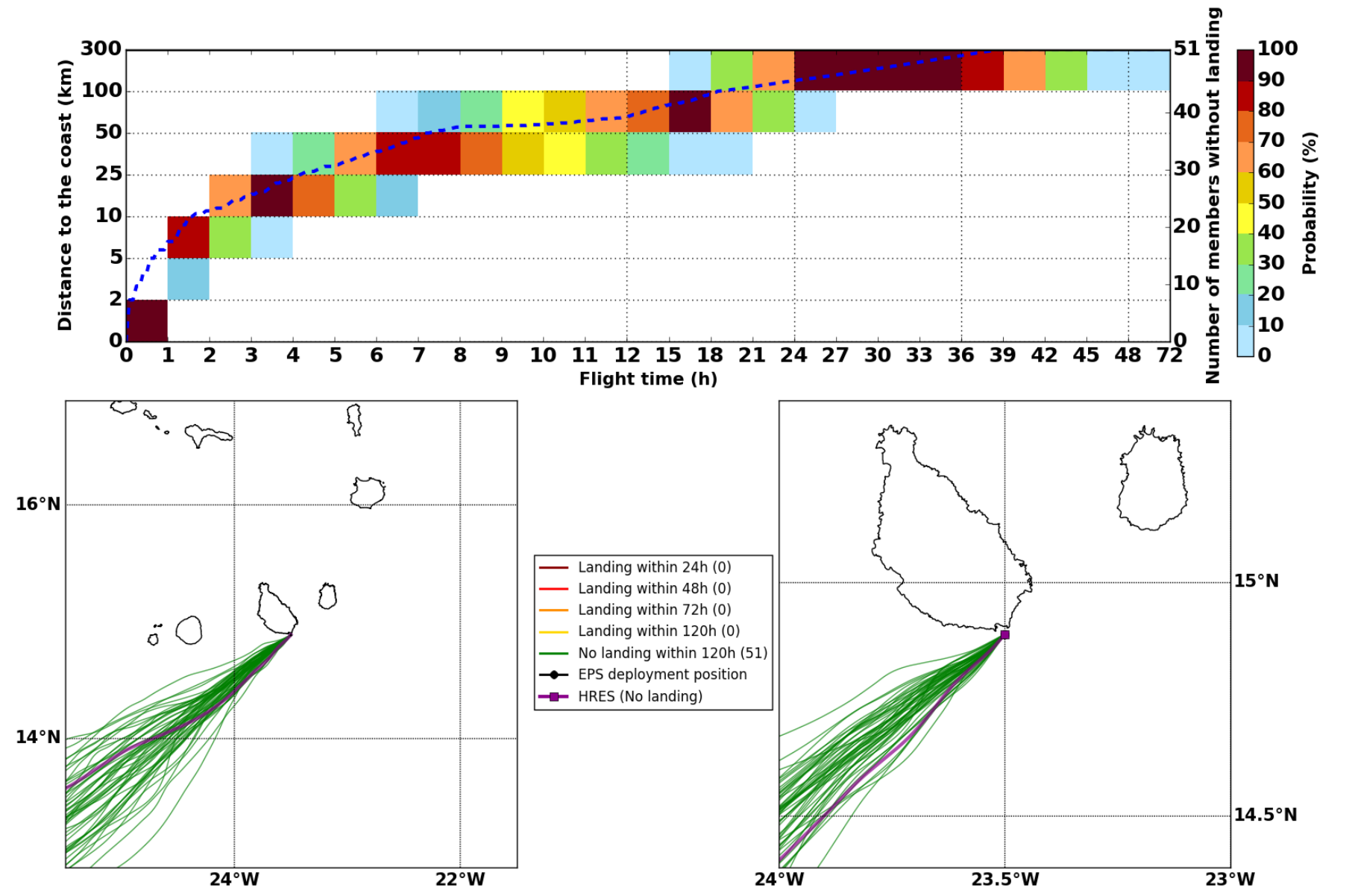

Forecast date: Wed. 03/11, 00h (UTC)
Deployment date: Sat. 06/11, 02h (UTC)
Speed function: Helikite

### Sat. 06/11, 01h (LT)

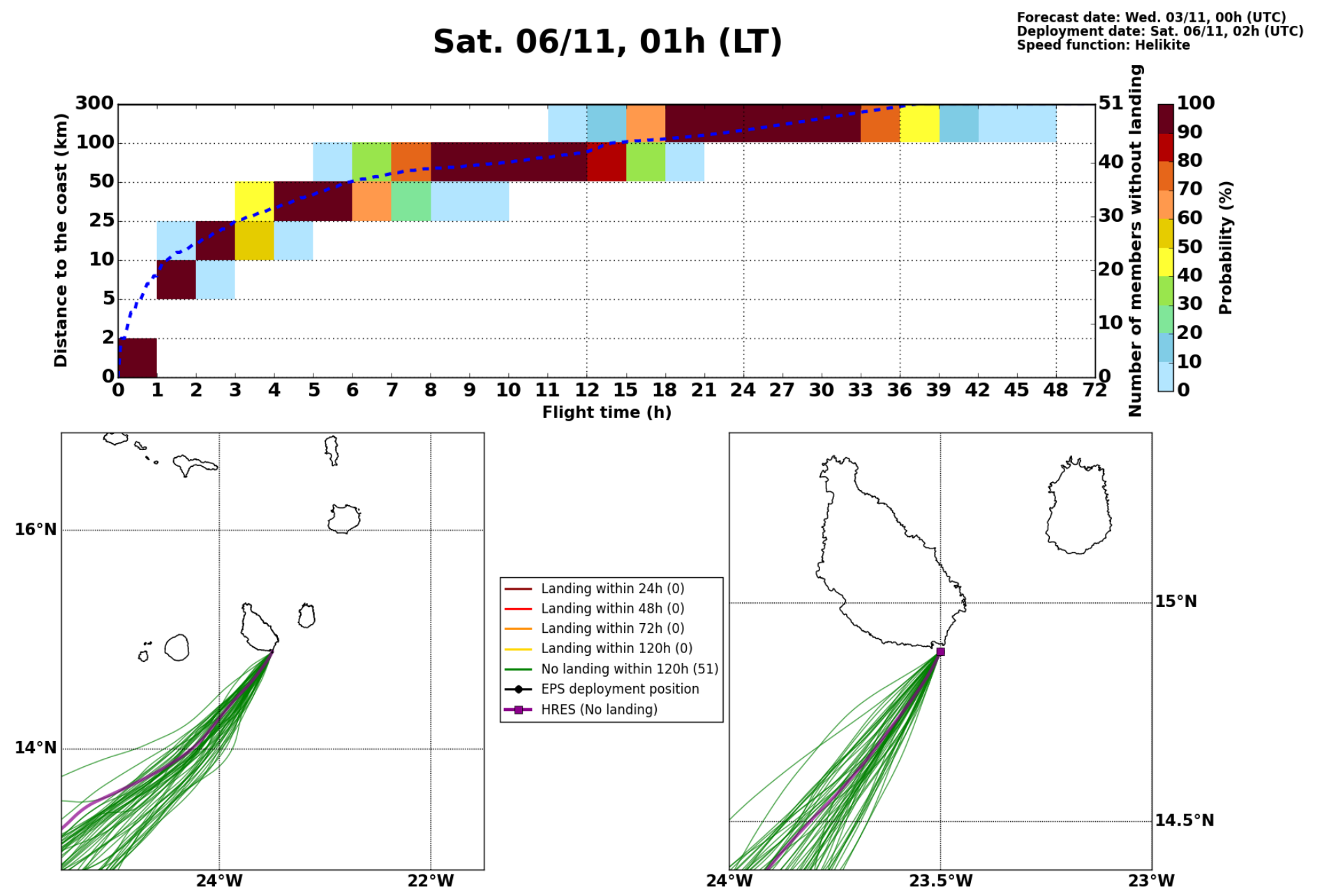

Forecast date: Wed. 03/11, 00h (UTC)
Deployment date: Sat. 06/11, 14h (UTC)
Speed function: Helikite

### Sat. 06/11, 13h (LT)

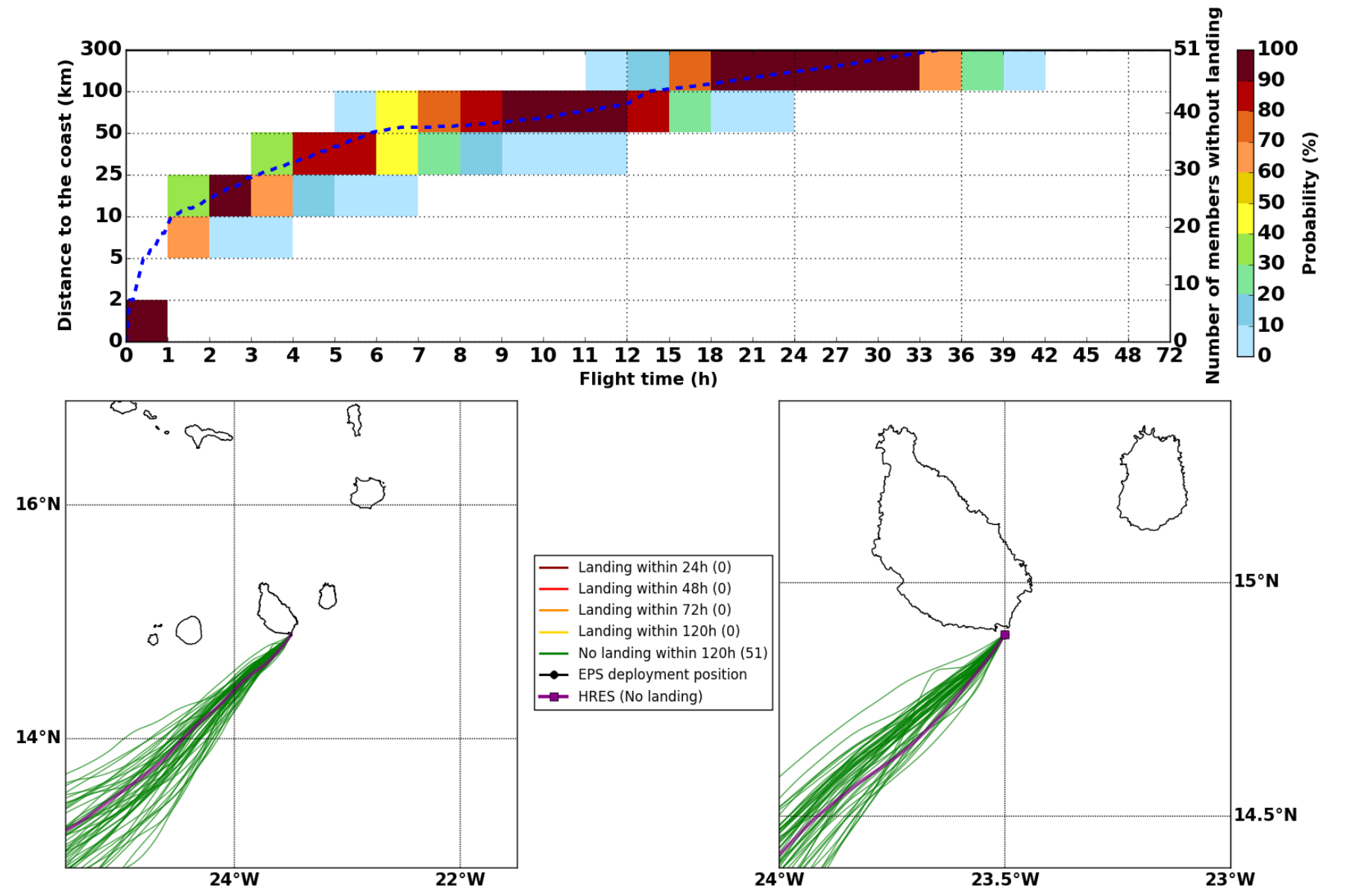

Forecast date: Wed. 03/11, 00h (UTC)
Deployment date: Sun. 07/11, 02h (UTC)
Speed function: Helikite

### Sun. 07/11, 01h (LT)

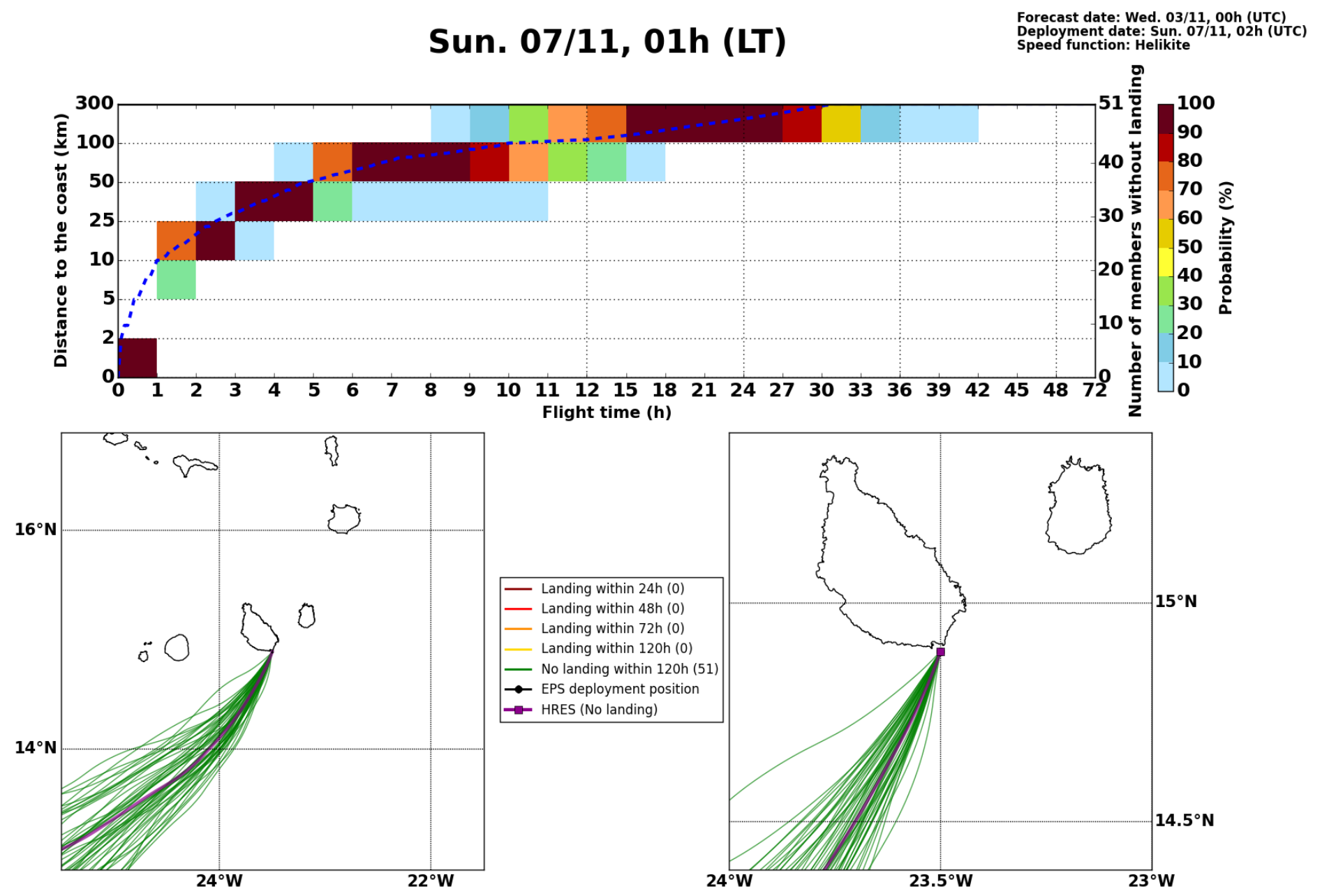

Forecast date: Wed. 03/11, 00h (UTC)
Deployment date: Mon. 08/11, 02h (UTC)
Speed function: Helikite

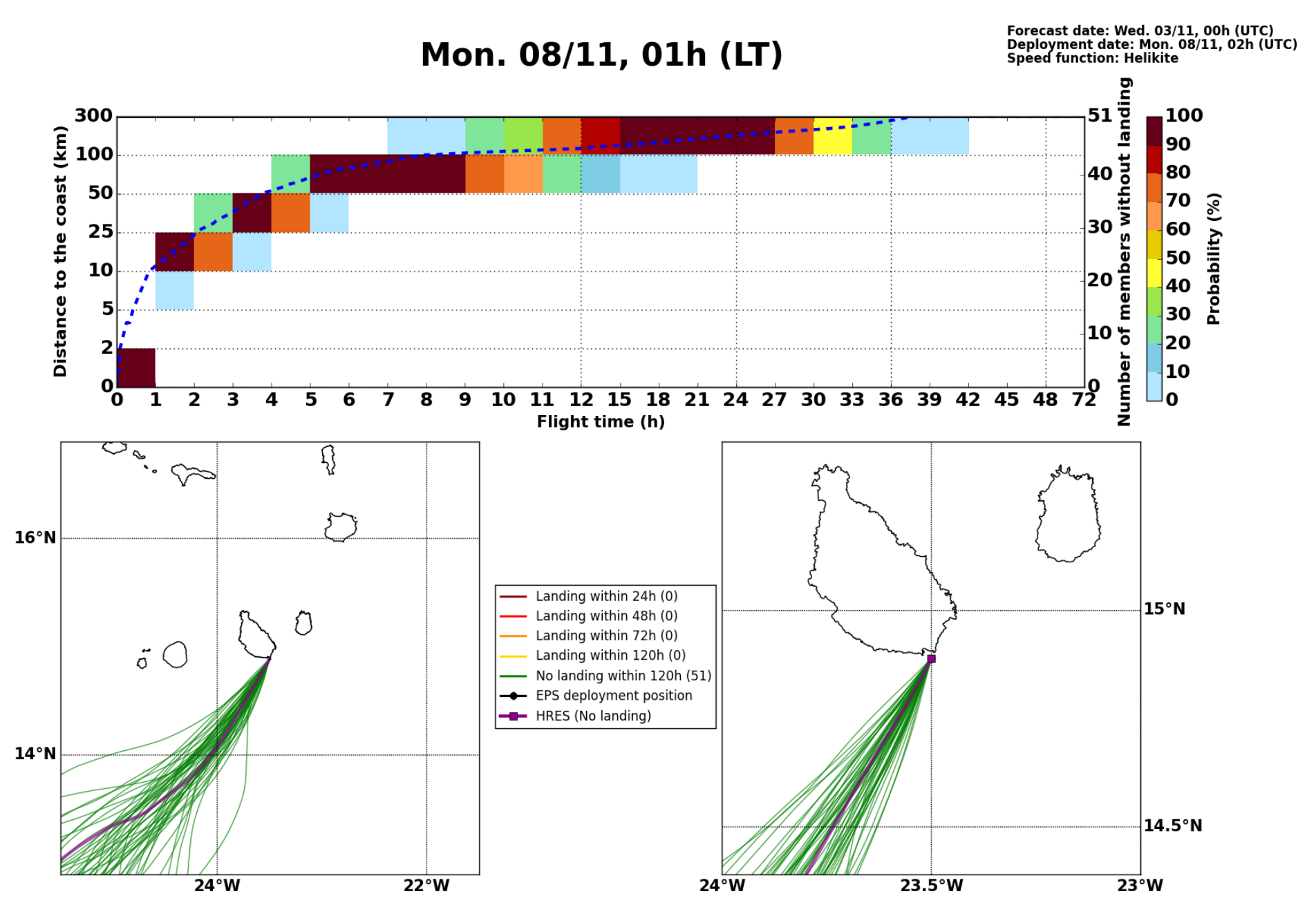### Mon. 08/11, 01h (LT)