Forecast date: Tue. 07/12, 12h (UTC)

Site: CapVert
Speed function: Theorical Helikite
Method: Named cyclones (300km)

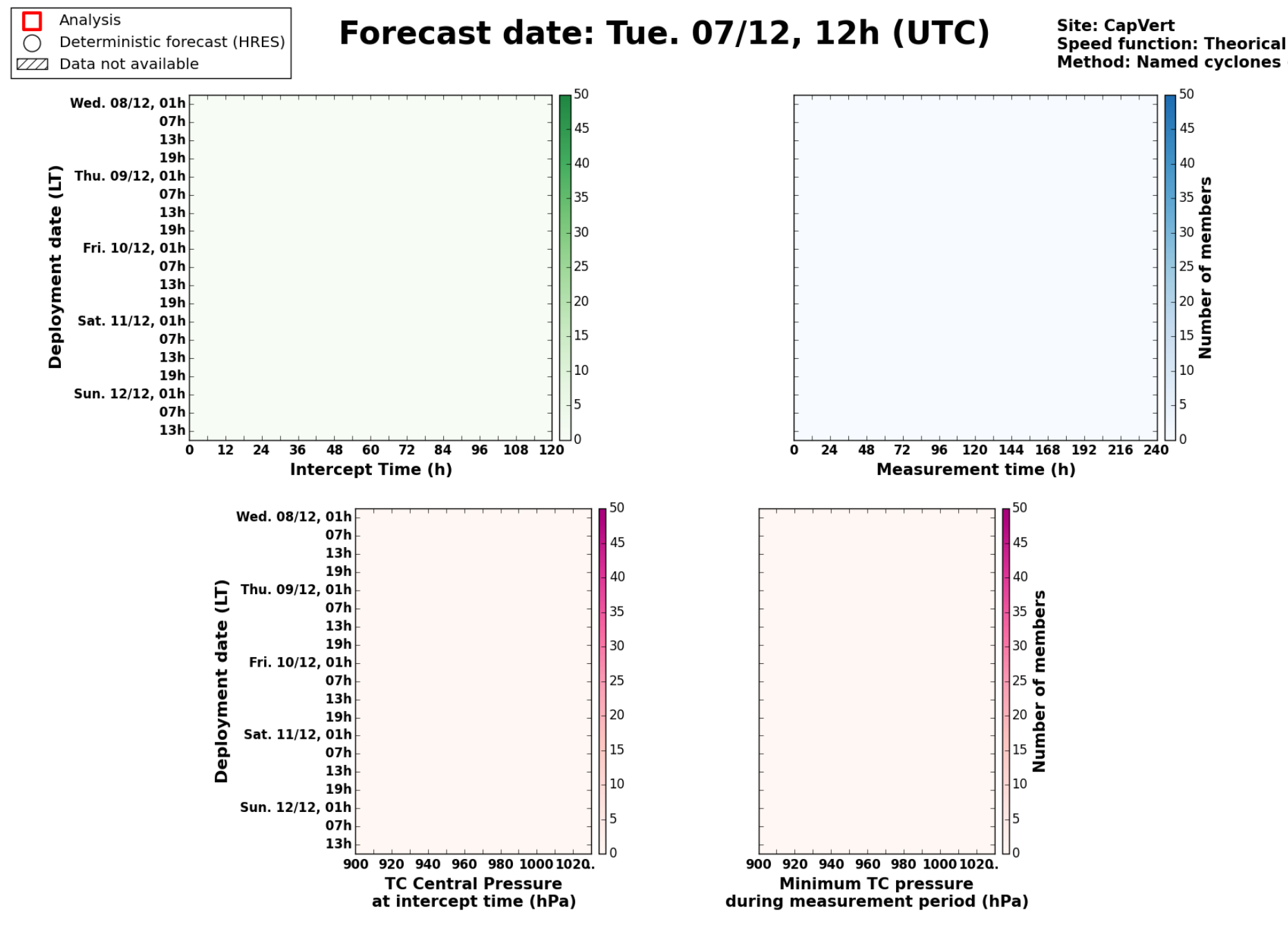

Maximum forecast trajectory duration : 10 days
Intercept distance: 300km
Intercept RW2 (EPS): 15km/h2
Intercept RW2 (HRES): 30km/h2

Wed. 08/12, 01h (LT)

Site: CapVert
Forecast date: Tue. 07/12, 12h (UTC)
Speed function: Theoritical Helikite
Deployment date: Wed. 08/12, 02h (UTC)

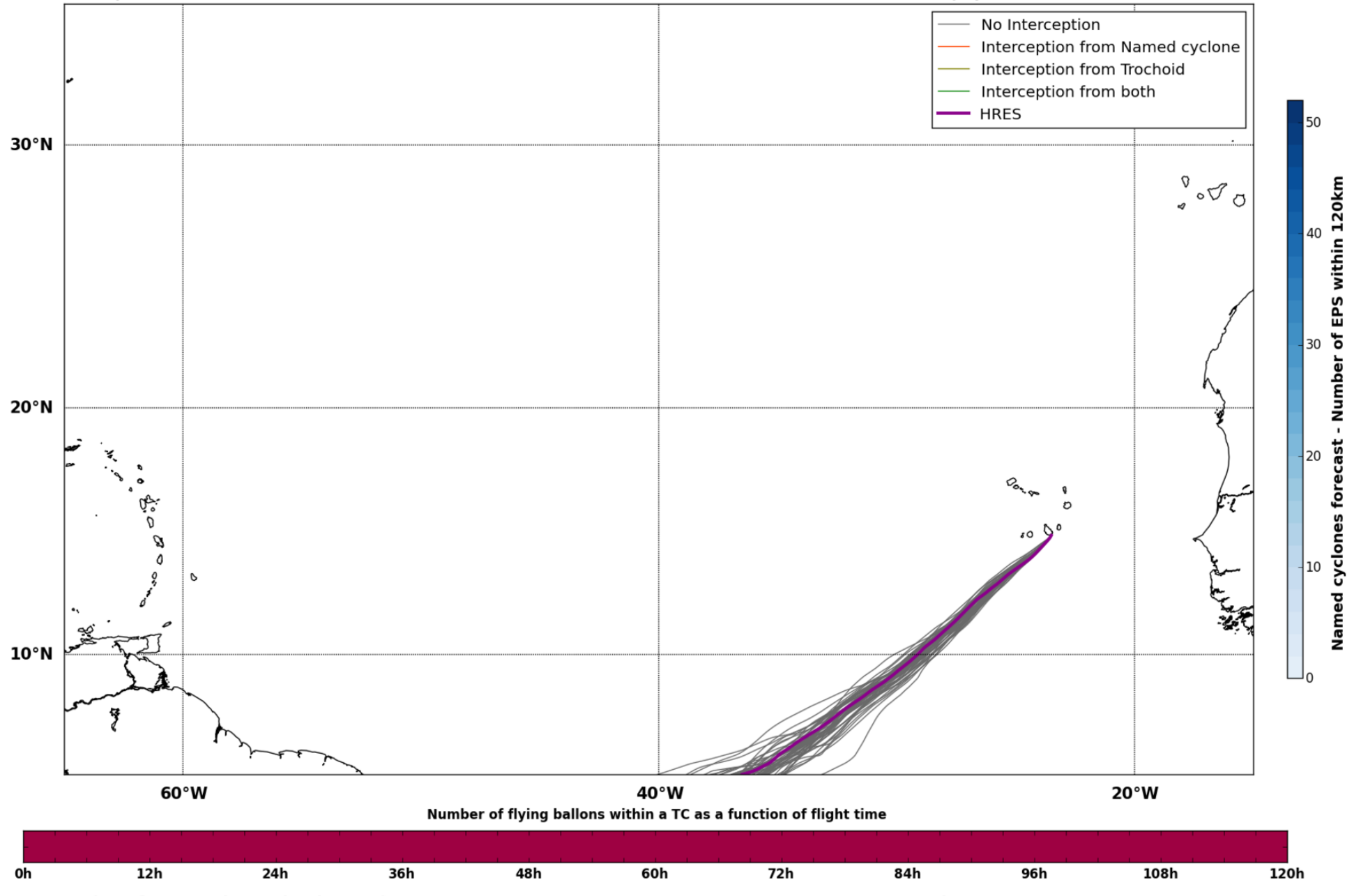
No Interception
Interception from Named cyclone
Interception from Trochoid
Interception from both
HRES
30°N
20°N
10°N
60°W
40°W
20°W
Named cyclones forecast - Number of EPS within 120km
Number of flying ballons within a TC as a function of flight time
0h
12h
24h
36h
48h
60h
72h
84h
96h
108h
120h

Maximum forecast trajectory duration : 10 days
Intercept distance: 300km
Intercept RW2 (EPS): 15km/h2
Intercept RW2 (HRES): 30km/h2

Wed. 08/12, 07h (LT)

Site: CapVert
Forecast date: Tue. 07/12, 12h (UTC)
Speed function: Theoritical Helikite
Deployment date: Wed. 08/12, 08h (UTC)

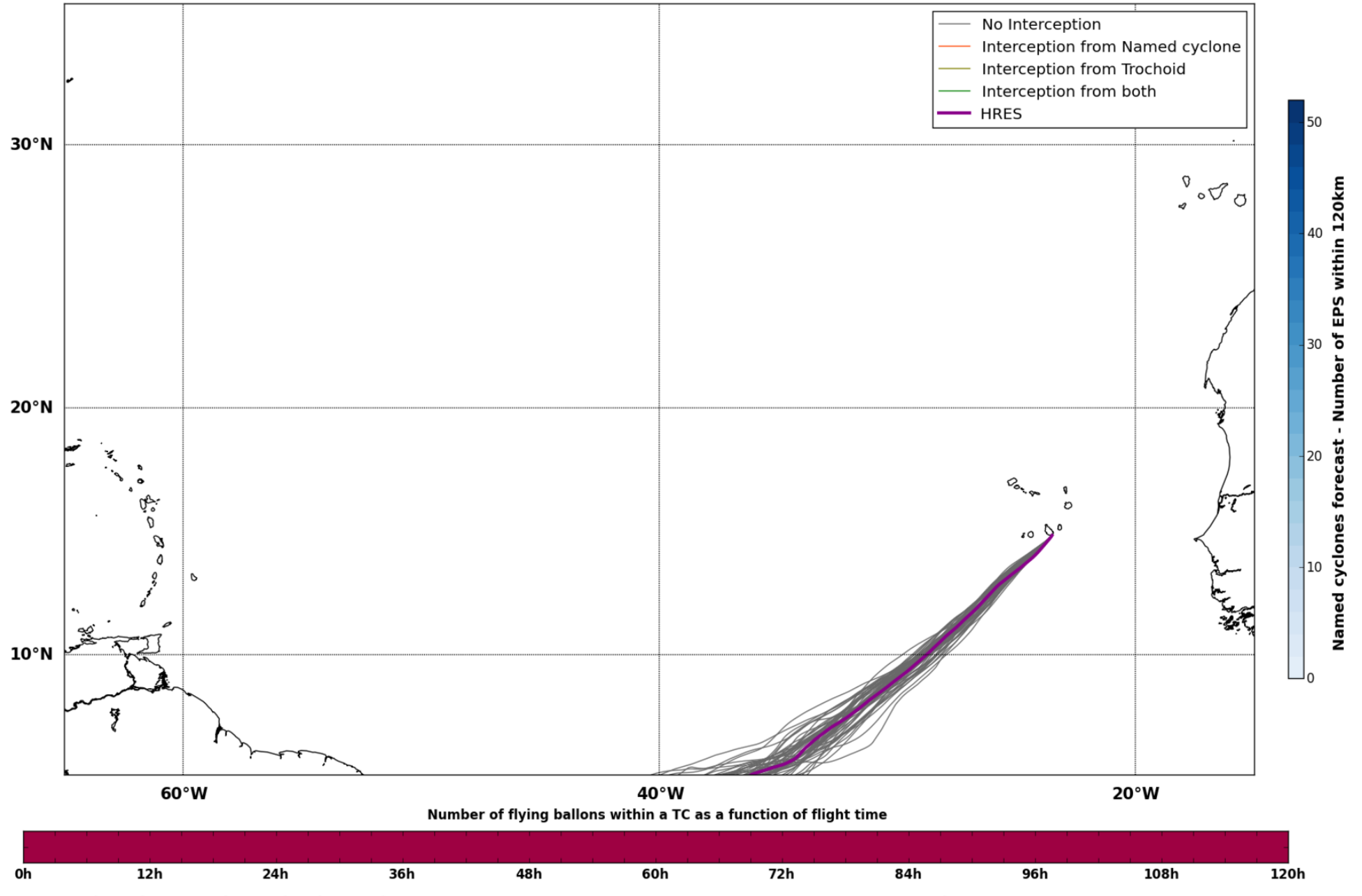
No Interception
Interception from Named cyclone
Interception from Trochoid
Interception from both
HRES
Named cyclones forecast - Number of EPS within 120km
Number of flying ballons within a TC as a function of flight time

Maximum forecast trajectory duration : 10 days
Intercept distance: 300km
Intercept RW2 (EPS): 15km/h2
Intercept RW2 (HRES): 30km/h2

Wed. 08/12, 13h (LT)

Site: CapVert
Forecast date: Tue. 07/12, 12h (UTC)
Speed function: Theoritical Helikite
Deployment date: Wed. 08/12, 14h (UTC)

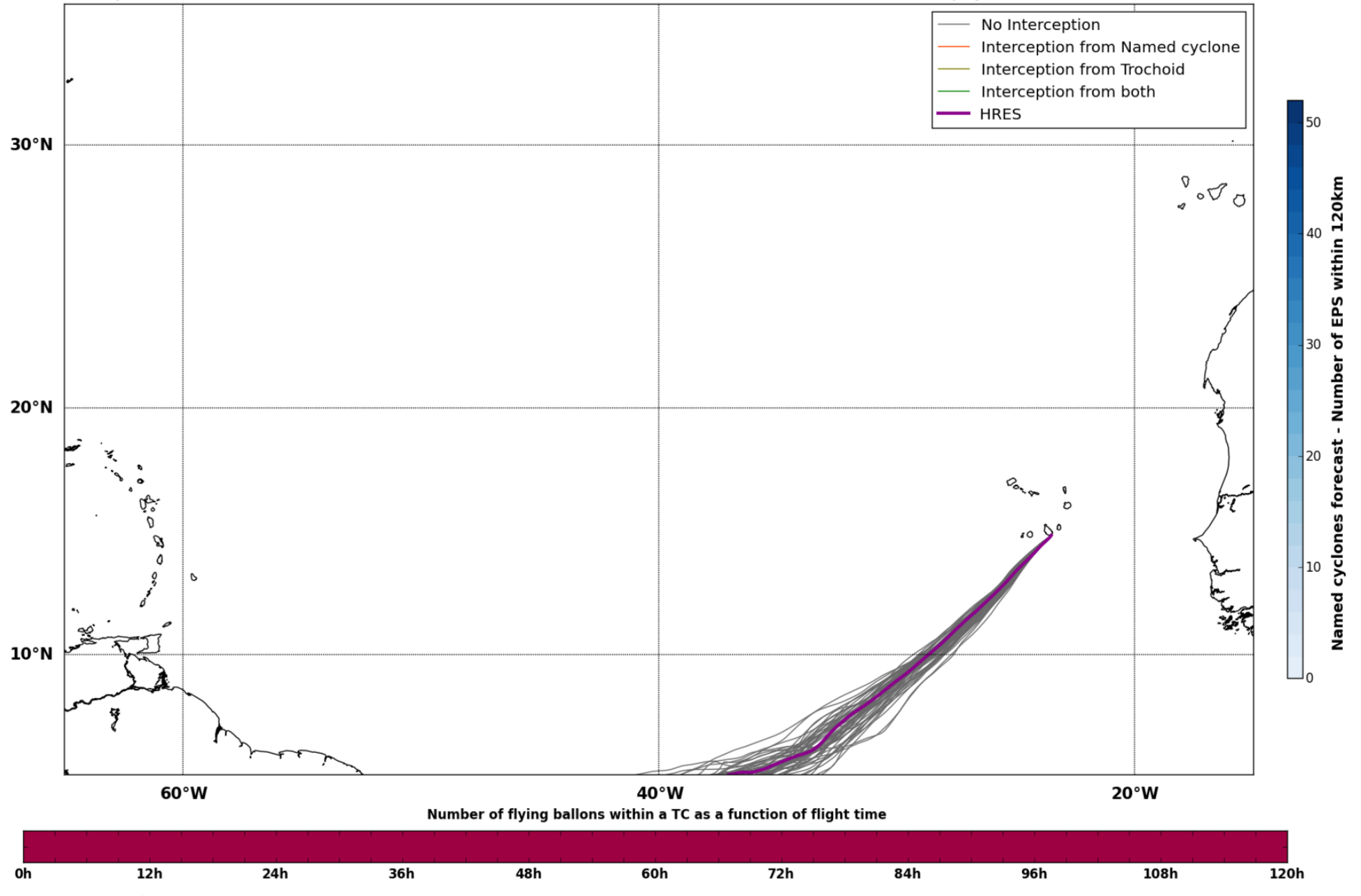
No Interception
Interception from Named cyclone
Interception from Trochoid
Interception from both
HRES
Named cyclones forecast - Number of EPS within 120km
Number of flying ballons within a TC as a function of flight time

Maximum forecast trajectory duration : 10 days
Intercept distance: 300km
Intercept RW2 (EPS): 15km/h2
Intercept RW2 (HRES): 30km/h2

Wed. 08/12, 19h (LT)

Site: CapVert
Forecast date: Tue. 07/12, 12h (UTC)
Speed function: Theoritical Helikite
Deployment date: Wed. 08/12, 20h (UTC)

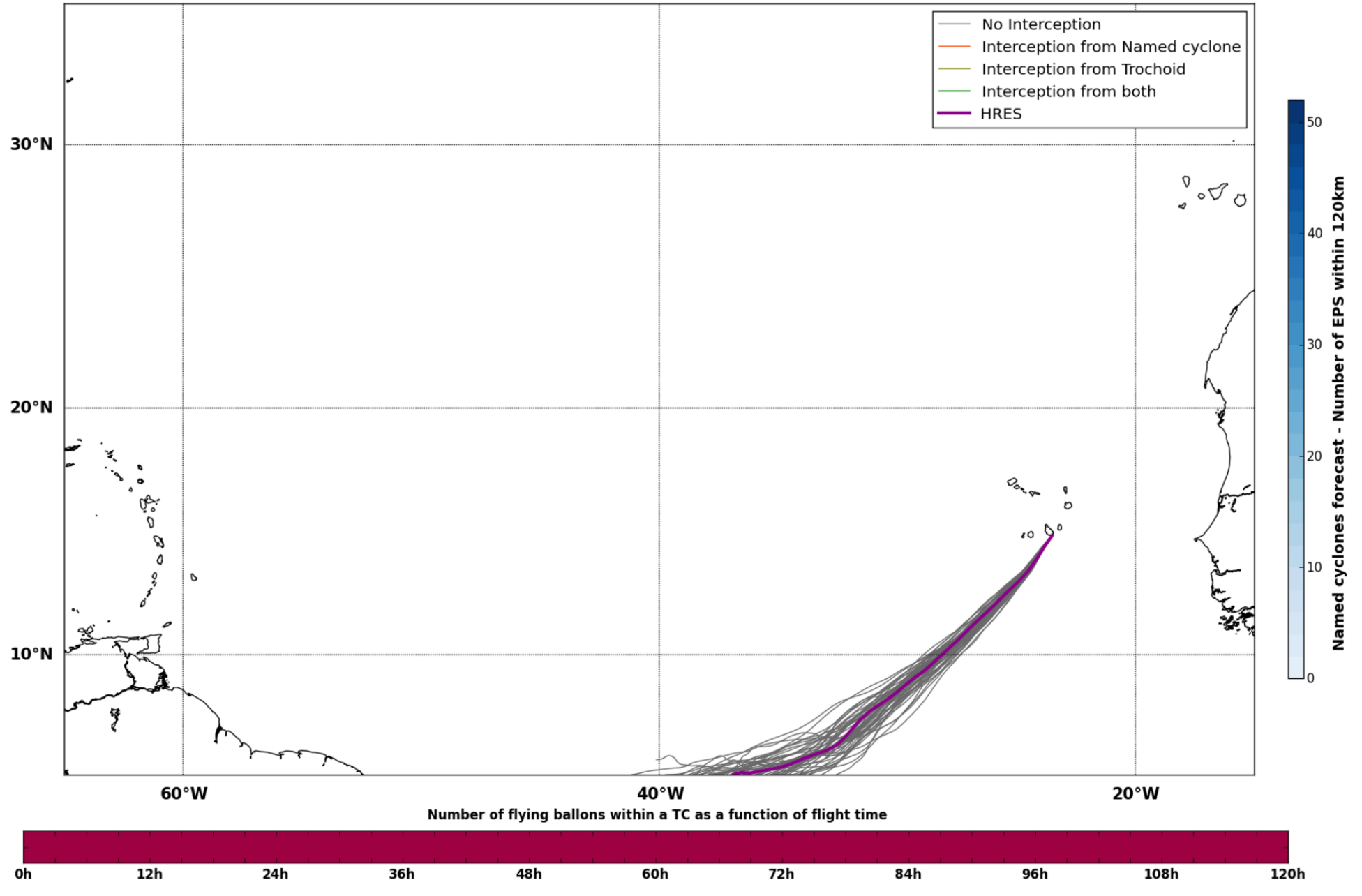
No Interception
Interception from Named cyclone
Interception from Trochoid
Interception from both
HRES
Named cyclones forecast - Number of EPS within 120km
Number of flying ballons within a TC as a function of flight time

Maximum forecast trajectory duration : 10 days
Intercept distance: 300km
Intercept RW2 (EPS): 15km/h2
Intercept RW2 (HRES): 30km/h2

Thu. 09/12, 01h (LT)

Site: CapVert
Forecast date: Tue. 07/12, 12h (UTC)
Speed function: Theoritical Helikite
Deployment date: Thu. 09/12, 02h (UTC)

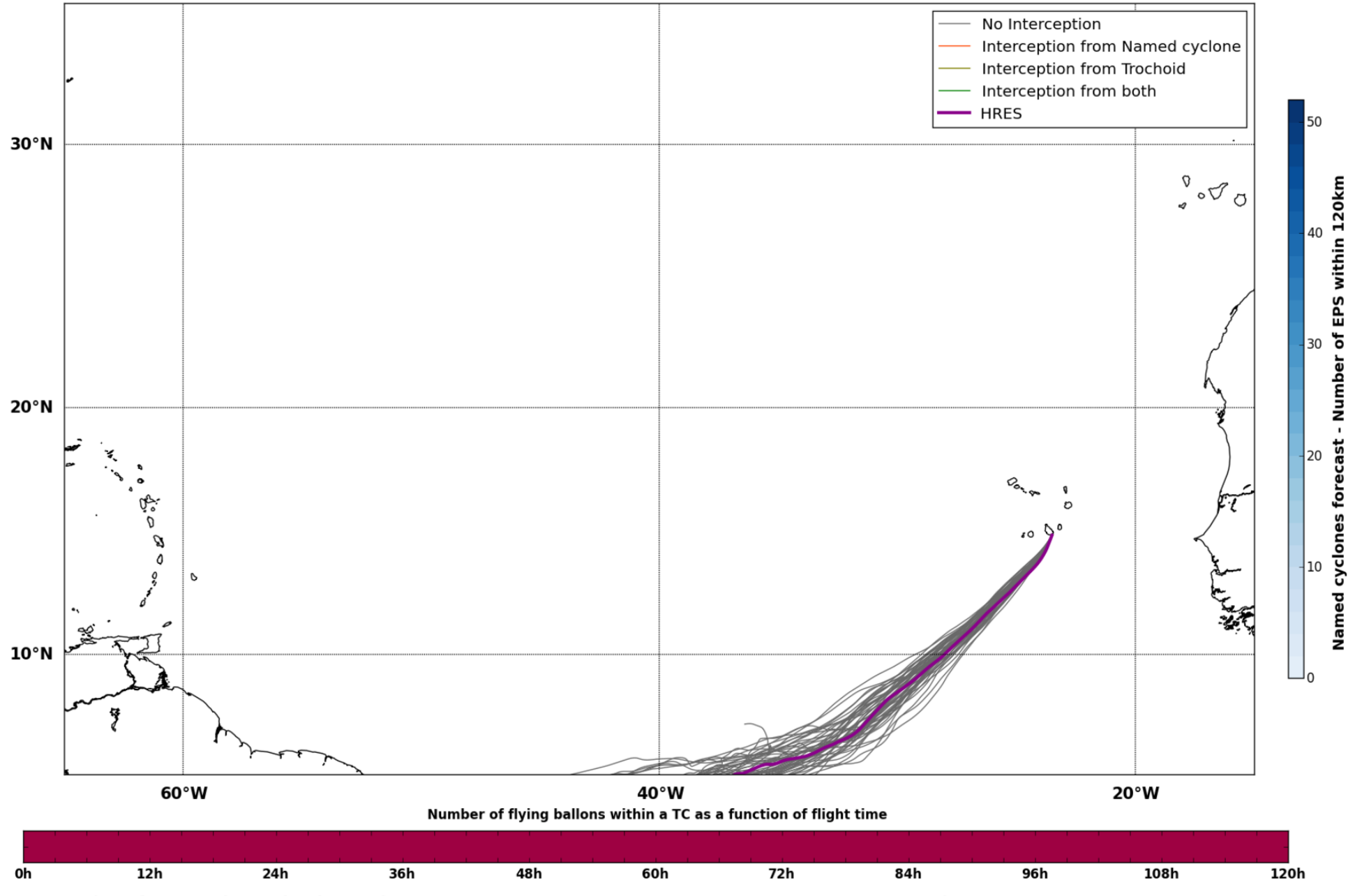
No Interception
Interception from Named cyclone
Interception from Trochoid
Interception from both
HRES
Named cyclones forecast - Number of EPS within 120km
Number of flying ballons within a TC as a function of flight time

Maximum forecast trajectory duration : 10 days
Intercept distance: 300km
Intercept RW2 (EPS): 15km/h2
Intercept RW2 (HRES): 30km/h2

Thu. 09/12, 07h (LT)

Site: CapVert
Forecast date: Tue. 07/12, 12h (UTC)
Speed function: Theoritical Helikite
Deployment date: Thu. 09/12, 08h (UTC)

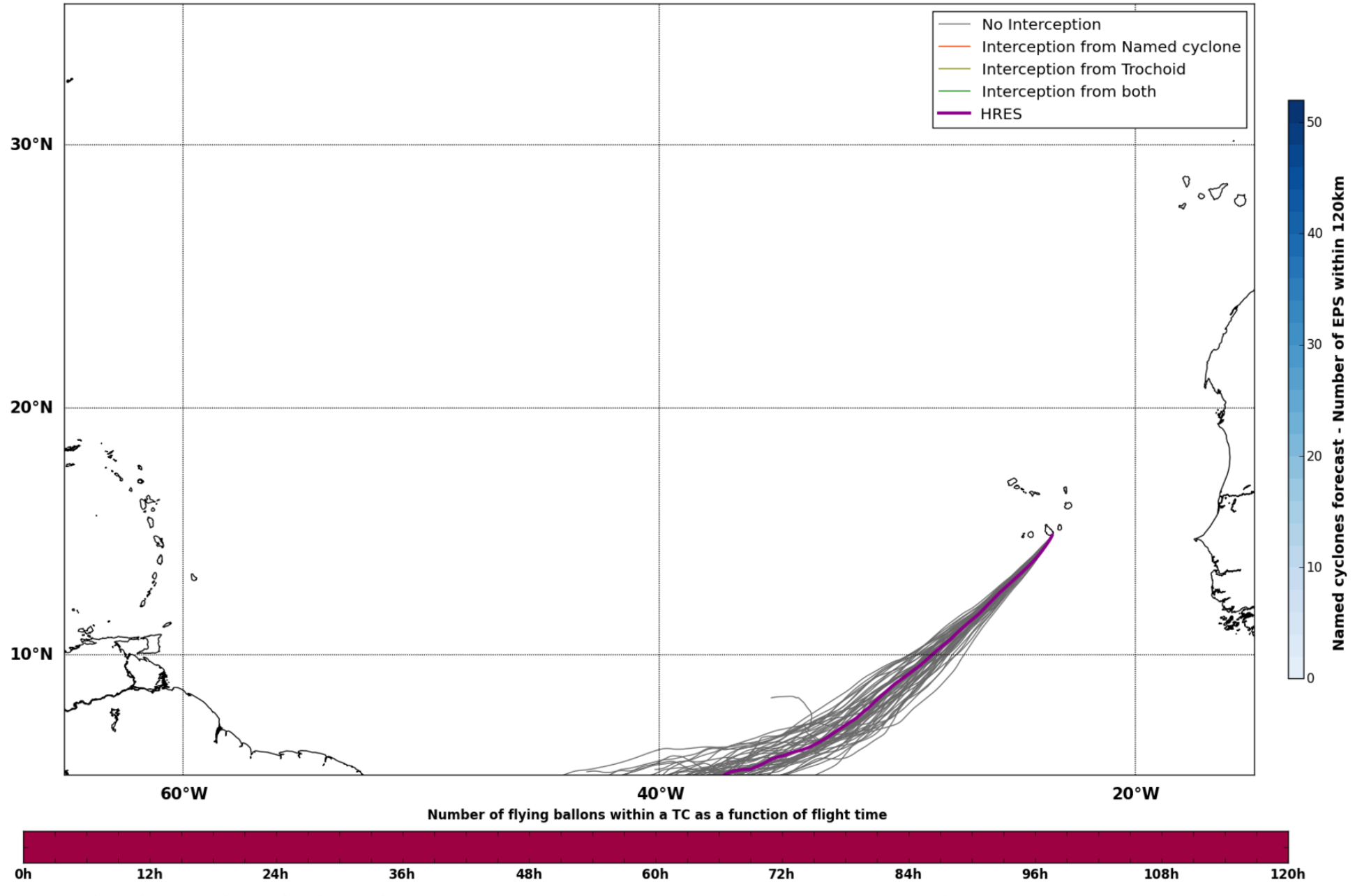
No Interception
Interception from Named cyclone
Interception from Trochoid
Interception from both
HRES
Named cyclones forecast - Number of EPS within 120km
Number of flying ballons within a TC as a function of flight time

Maximum forecast trajectory duration : 10 days
Intercept distance: 300km
Intercept RW2 (EPS): 15km/h2
Intercept RW2 (HRES): 30km/h2

Thu. 09/12, 13h (LT)

Site: CapVert
Forecast date: Tue. 07/12, 12h (UTC)
Speed function: Theoritical Helikite
Deployment date: Thu. 09/12, 14h (UTC)

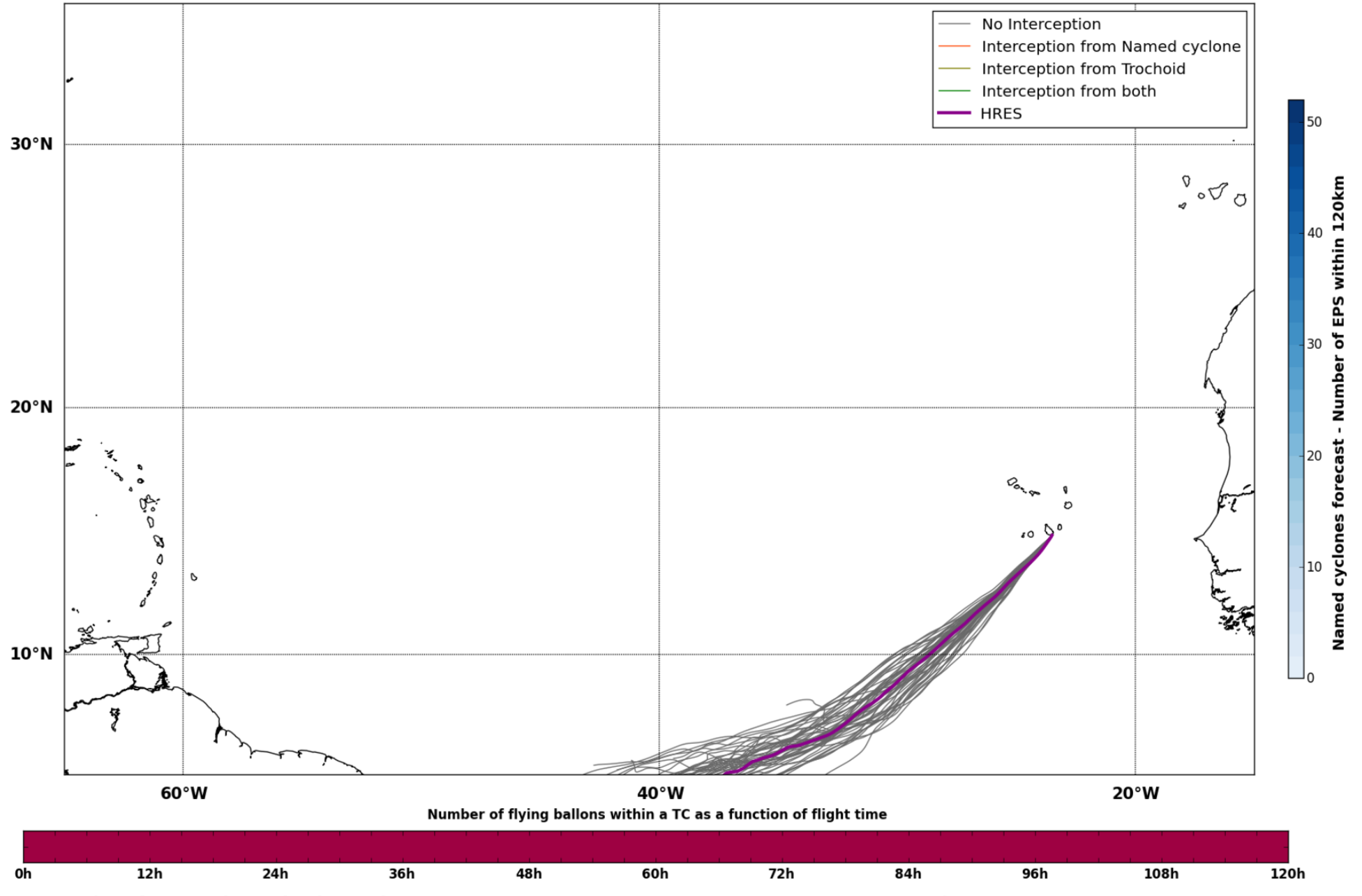
No Interception
Interception from Named cyclone
Interception from Trochoid
Interception from both
HRES
Named cyclones forecast - Number of EPS within 120km
Number of flying ballons within a TC as a function of flight time

Maximum forecast trajectory duration : 10 days
Intercept distance: 300km
Intercept RW2 (EPS): 15km/h2
Intercept RW2 (HRES): 30km/h2

Fri. 10/12, 01h (LT)

Site: CapVert
Forecast date: Tue. 07/12, 12h (UTC)
Speed function: Theoritical Helikite
Deployment date: Fri. 10/12, 02h (UTC)

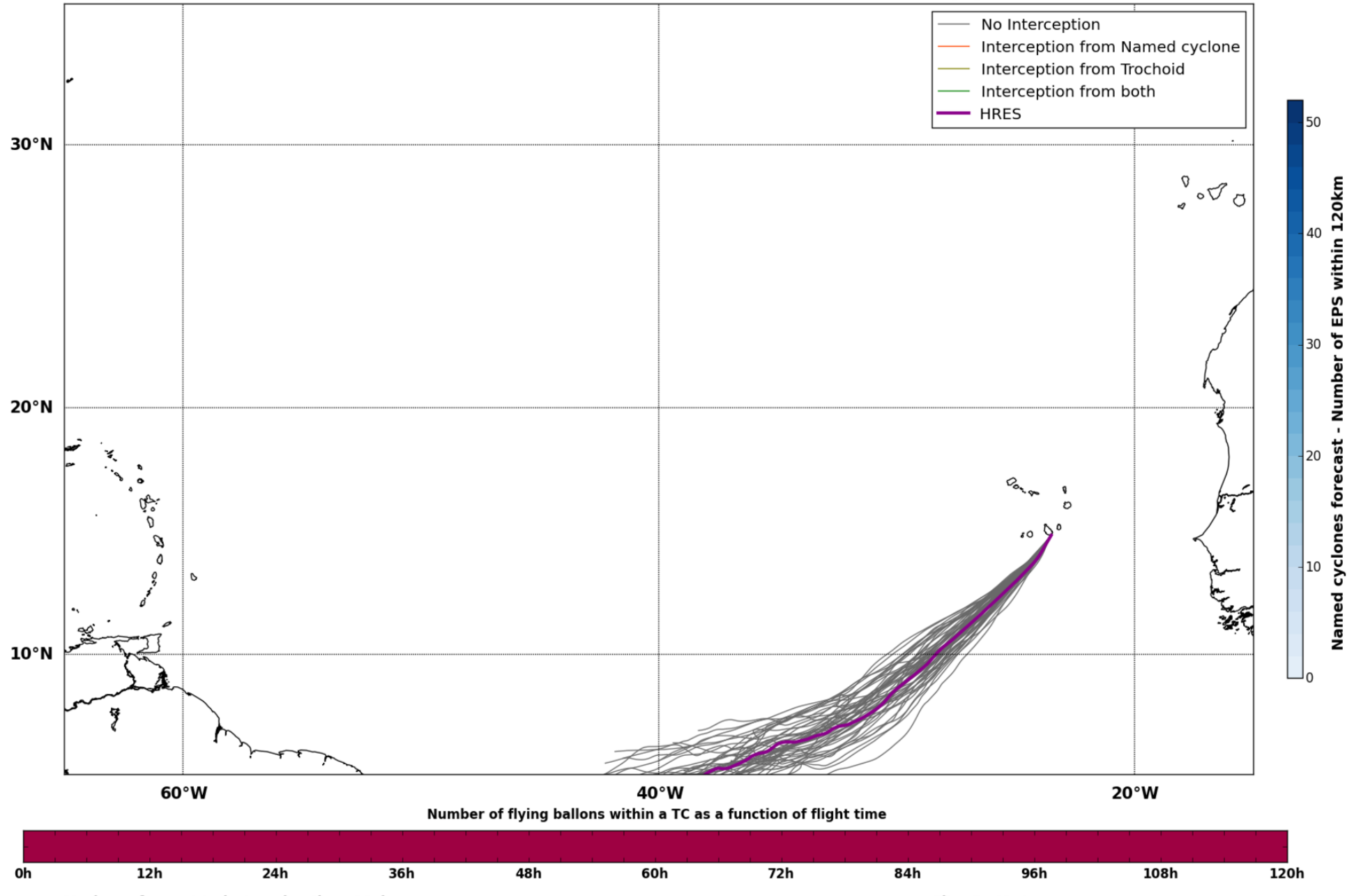
No Interception
Interception from Named cyclone
Interception from Trochoid
Interception from both
HRES
Named cyclones forecast - Number of EPS within 120km
Number of flying ballons within a TC as a function of flight time

Maximum forecast trajectory duration : 10 days
Intercept distance: 300km
Intercept RW2 (EPS): 15km/h2
Intercept RW2 (HRES): 30km/h2

Fri. 10/12, 13h (LT)

Site: CapVert
Forecast date: Tue. 07/12, 12h (UTC)
Speed function: Theoritical Helikite
Deployment date: Fri. 10/12, 14h (UTC)

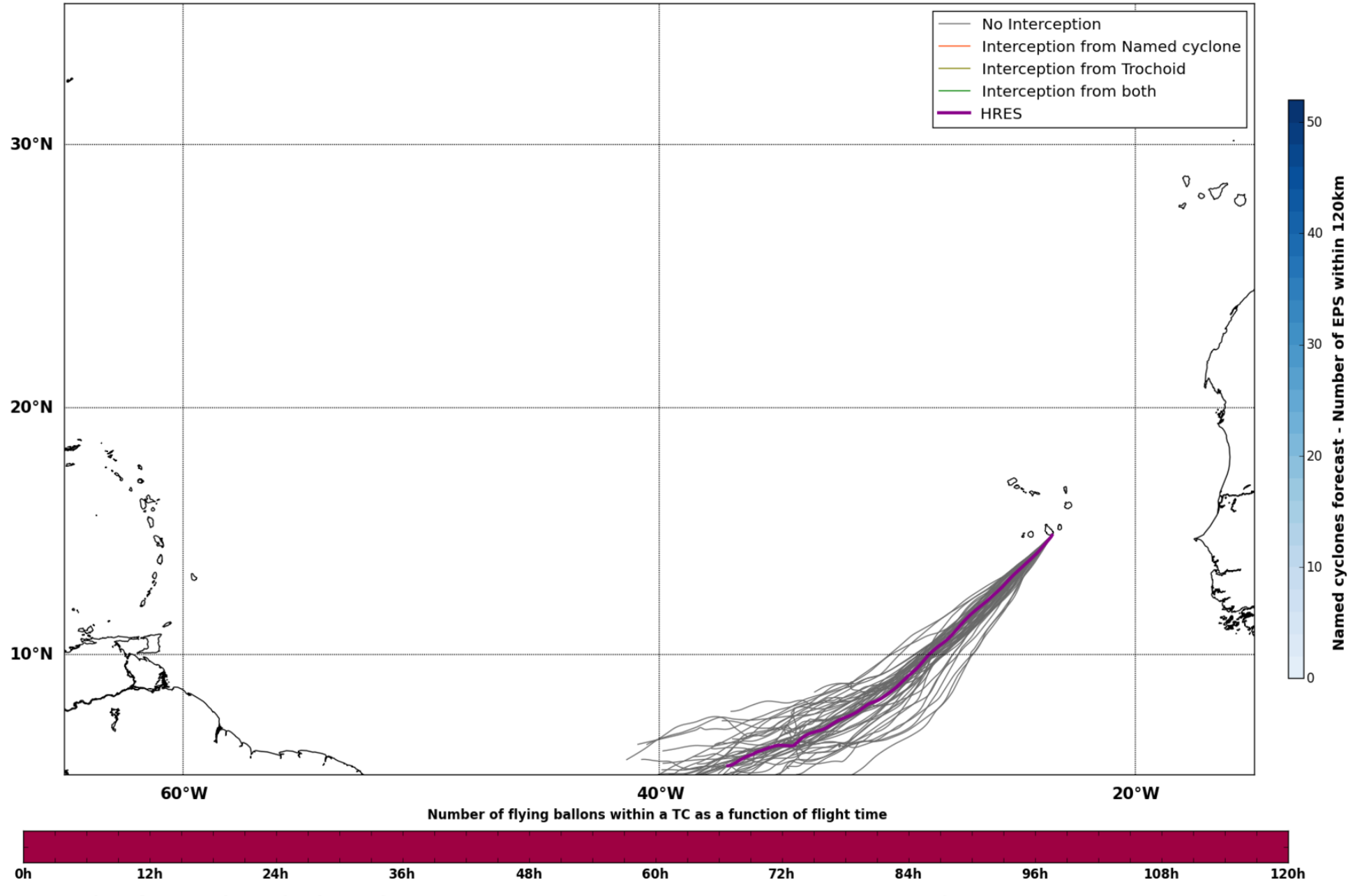
No Interception
Interception from Named cyclone
Interception from Trochoid
Interception from both
HRES
Named cyclones forecast - Number of EPS within 120km
Number of flying ballons within a TC as a function of flight time

Maximum forecast trajectory duration : 10 days
Intercept distance: 300km
Intercept RW2 (EPS): 15km/h2
Intercept RW2 (HRES): 30km/h2

Sat. 11/12, 01h (LT)

Site: CapVert
Forecast date: Tue. 07/12, 12h (UTC)
Speed function: Theoritical Helikite
Deployment date: Sat. 11/12, 02h (UTC)

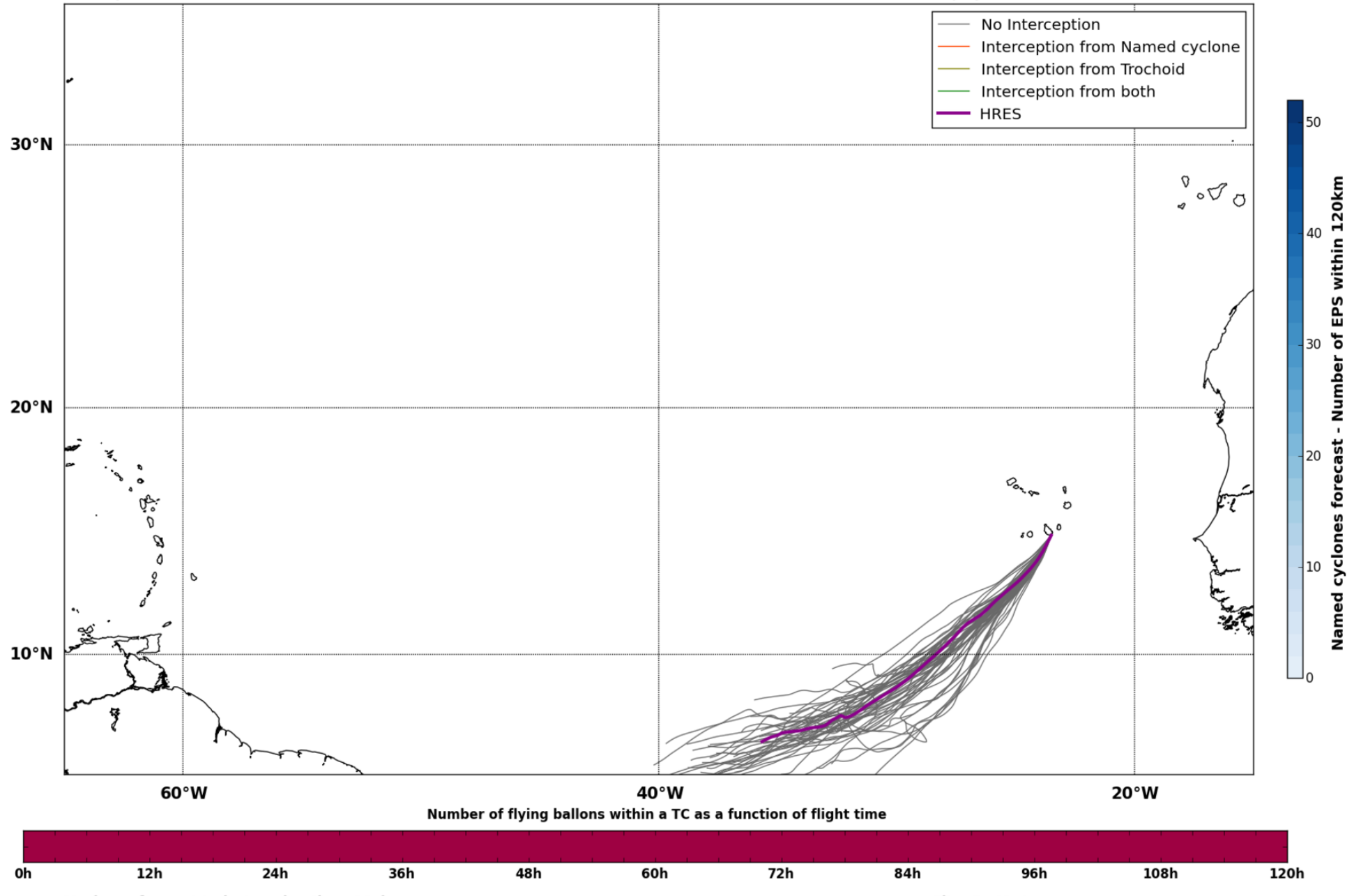
No Interception
Interception from Named cyclone
Interception from Trochoid
Interception from both
HRES
Named cyclones forecast - Number of EPS within 120km
Number of flying ballons within a TC as a function of flight time

Maximum forecast trajectory duration : 10 days
Intercept distance: 300km
Intercept RW2 (EPS): 15km/h2
Intercept RW2 (HRES): 30km/h2

Sat. 11/12, 13h (LT)

Site: CapVert
Forecast date: Tue. 07/12, 12h (UTC)
Speed function: Theoritical Helikite
Deployment date: Sat. 11/12, 14h (UTC)

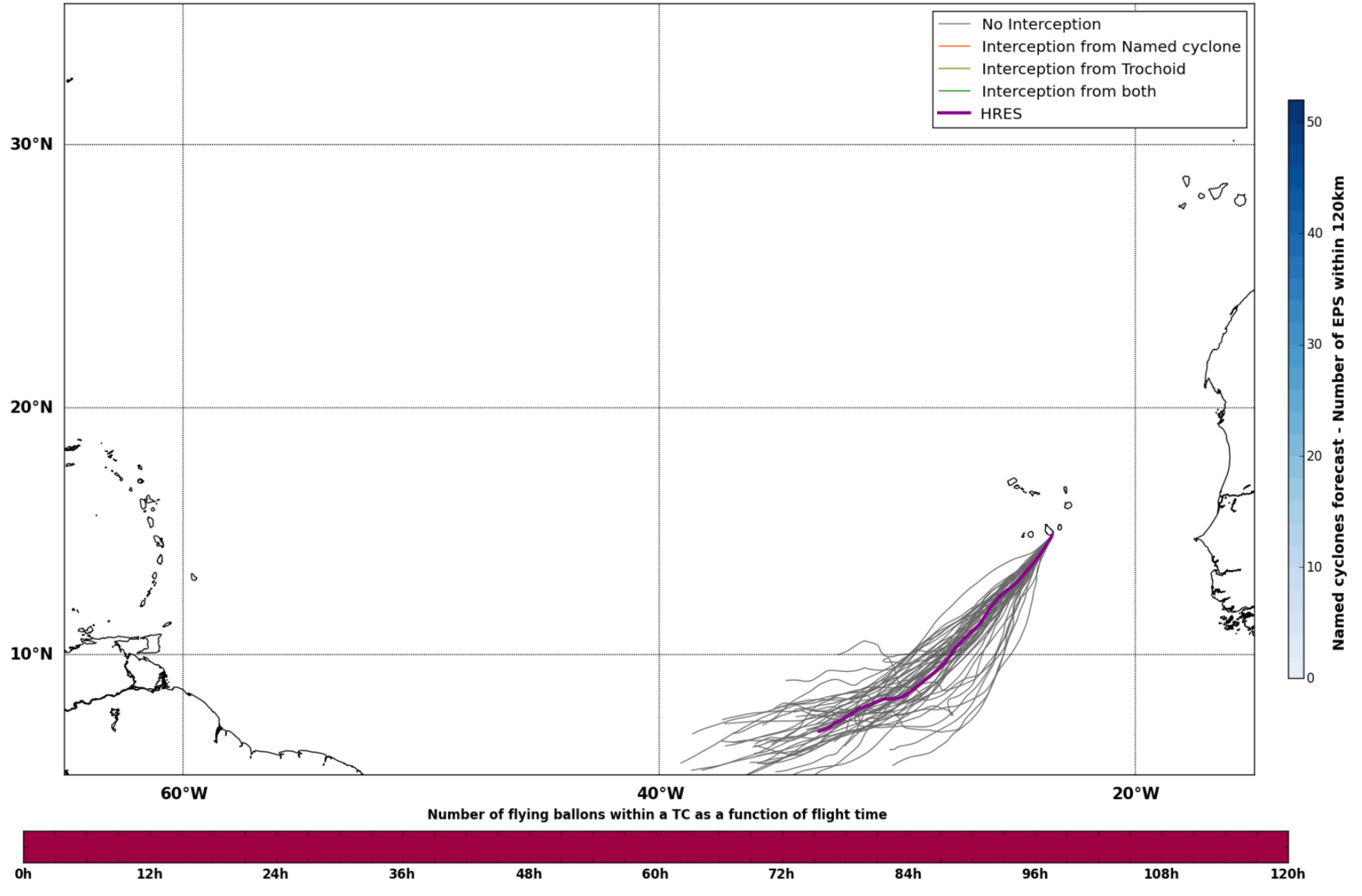
No Interception
Interception from Named cyclone
Interception from Trochoid
Interception from both
HRES
Named cyclones forecast - Number of EPS within 120km
Number of flying ballons within a TC as a function of flight time

Maximum forecast trajectory duration : 10 days
Intercept distance: 300km
Intercept RW2 (EPS): 15km/h2
Intercept RW2 (HRES): 30km/h2

Sun. 12/12, 13h (LT)

Site: CapVert
Forecast date: Tue. 07/12, 12h (UTC)
Speed function: Theoritical Helikite
Deployment date: Sun. 12/12, 14h (UTC)

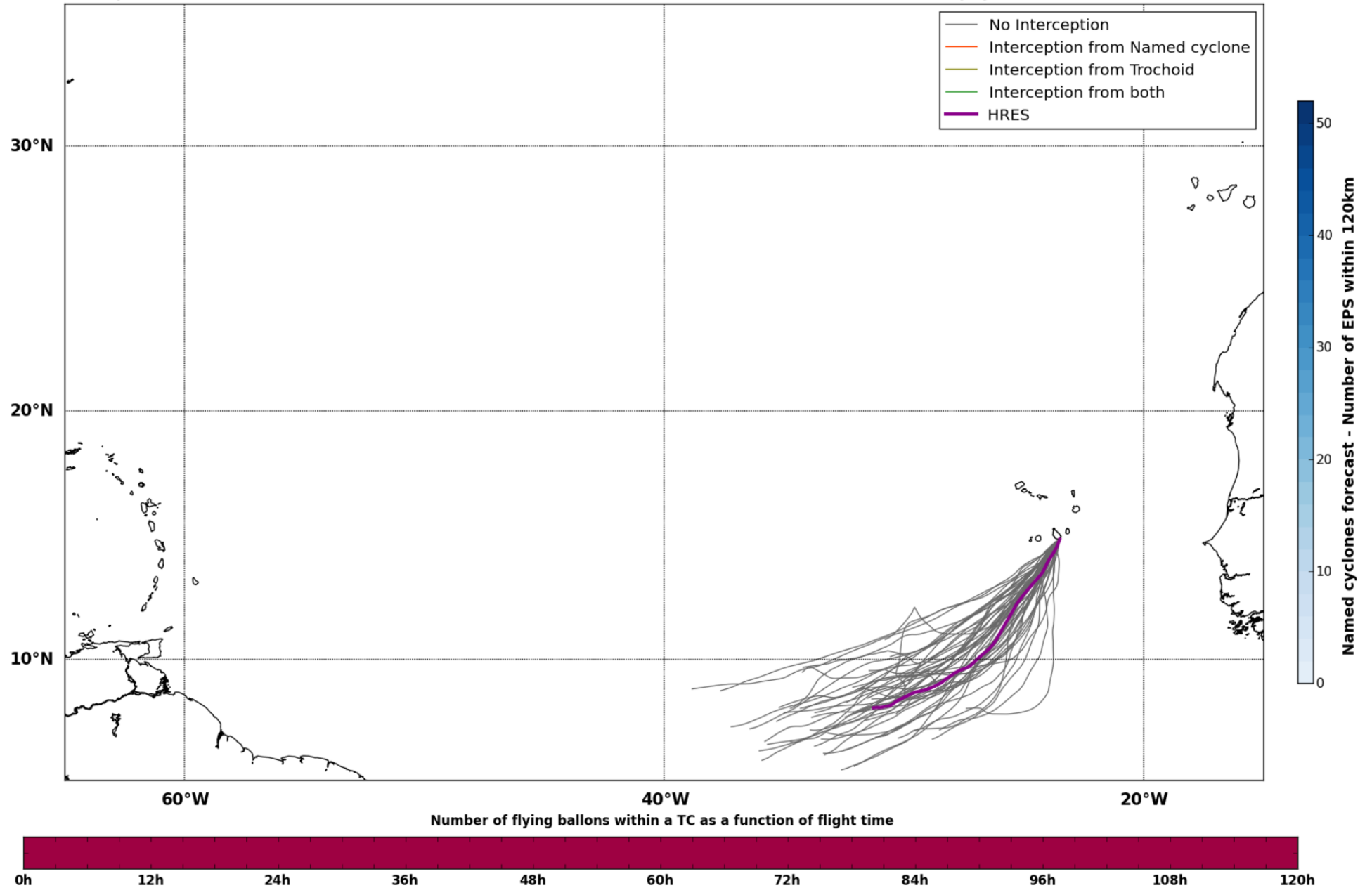
No Interception
Interception from Named cyclone
Interception from Trochoid
Interception from both
HRES
Named cyclones forecast - Number of EPS within 120km
Number of flying ballons within a TC as a function of flight time

---

Forecast date: Tue. 07/12, 12h (UTC)

Site: CapVert
Speed function: Theorical Helikite
Method: Trochoid (15/30km/h2)

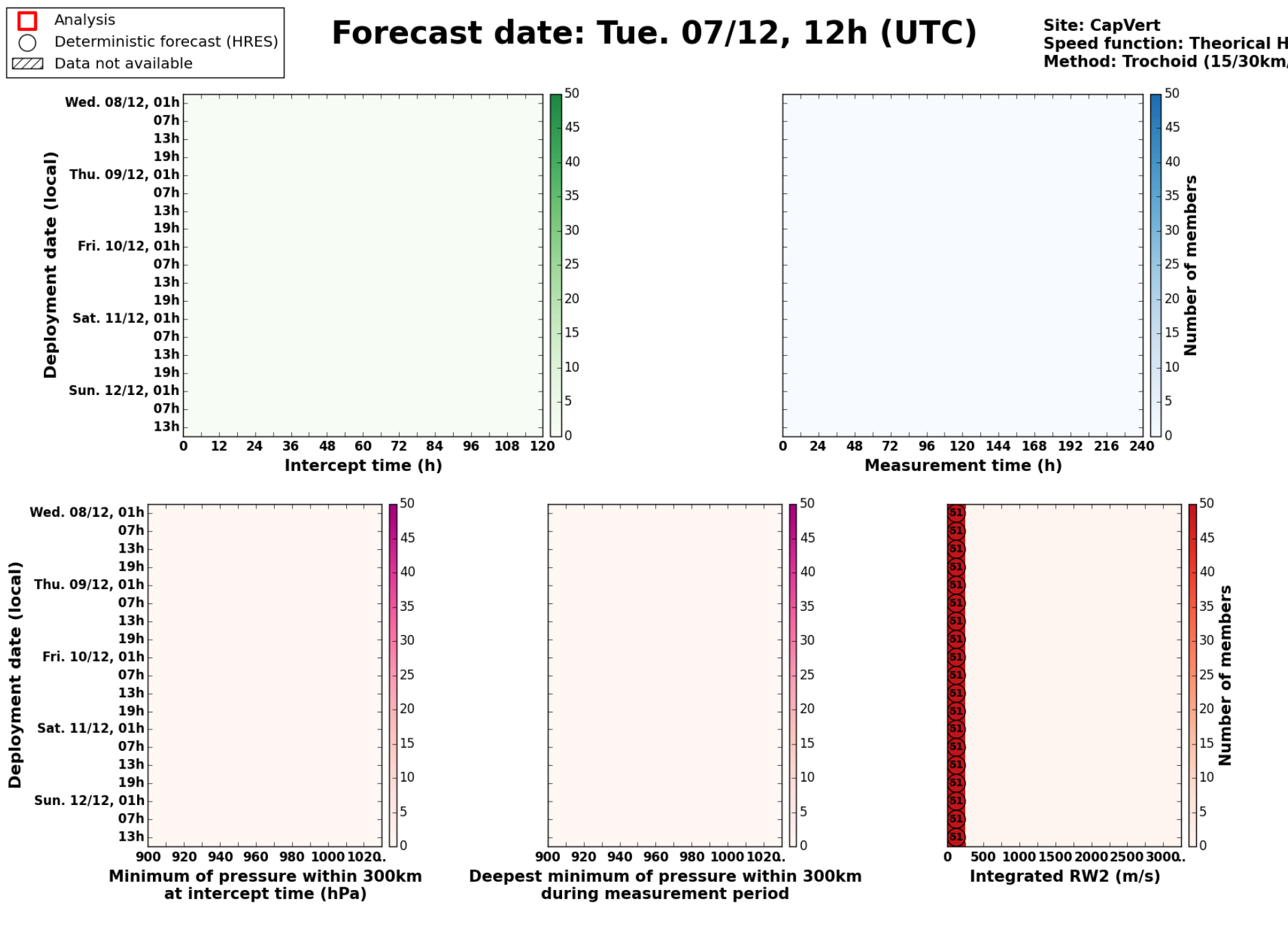

Wed. 08/12, 01h (LT)

Forecast date: Tue. 07/12, 12h (UTC)
Speed function: Theoritical Helikite
Deployment date: Wed. 08/12, 02h (UTC)

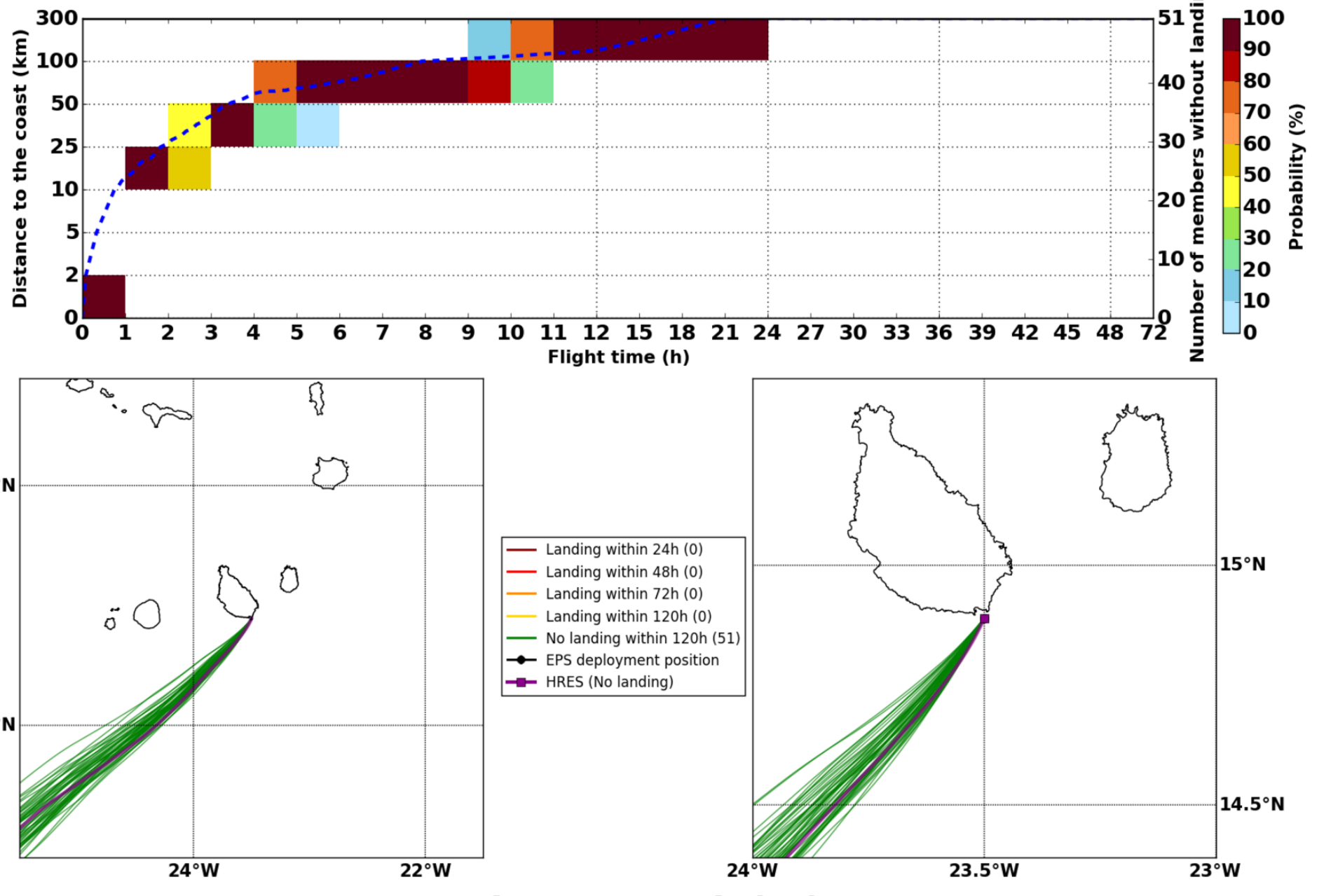

Wed. 08/12, 07h (LT)

Forecast date: Tue. 07/12, 12h (UTC)
Speed function: Theoritical Helikite
Deployment date: Wed. 08/12, 08h (UTC)

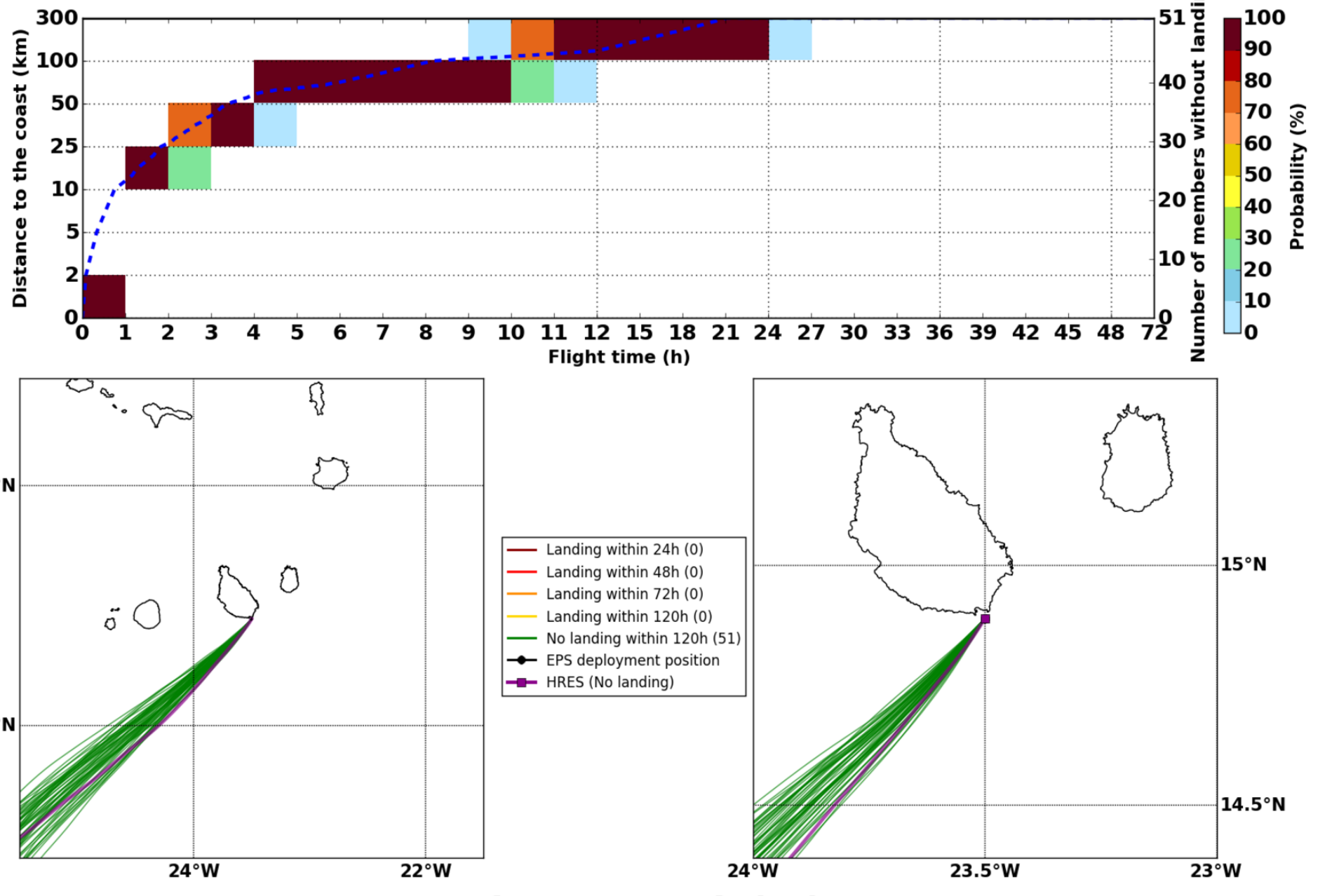

Wed. 08/12, 13h (LT)

Forecast date: Tue. 07/12, 12h (UTC)
Speed function: Theoritical Helikite
Deployment date: Wed. 08/12, 14h (UTC)

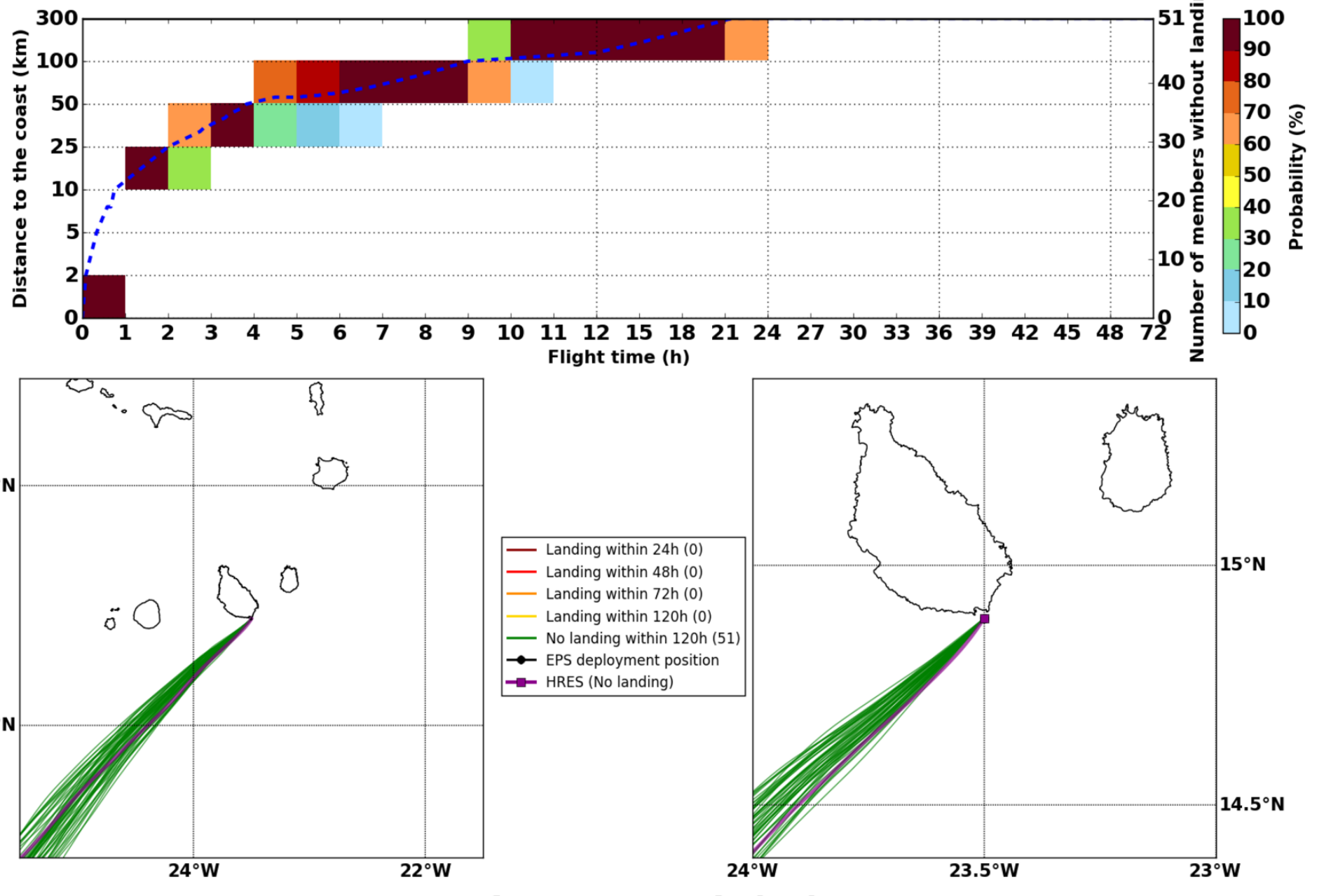

Wed. 08/12, 19h (LT)

Forecast date: Tue. 07/12, 12h (UTC)
Speed function: Theoritical Helikite
Deployment date: Wed. 08/12, 20h (UTC)

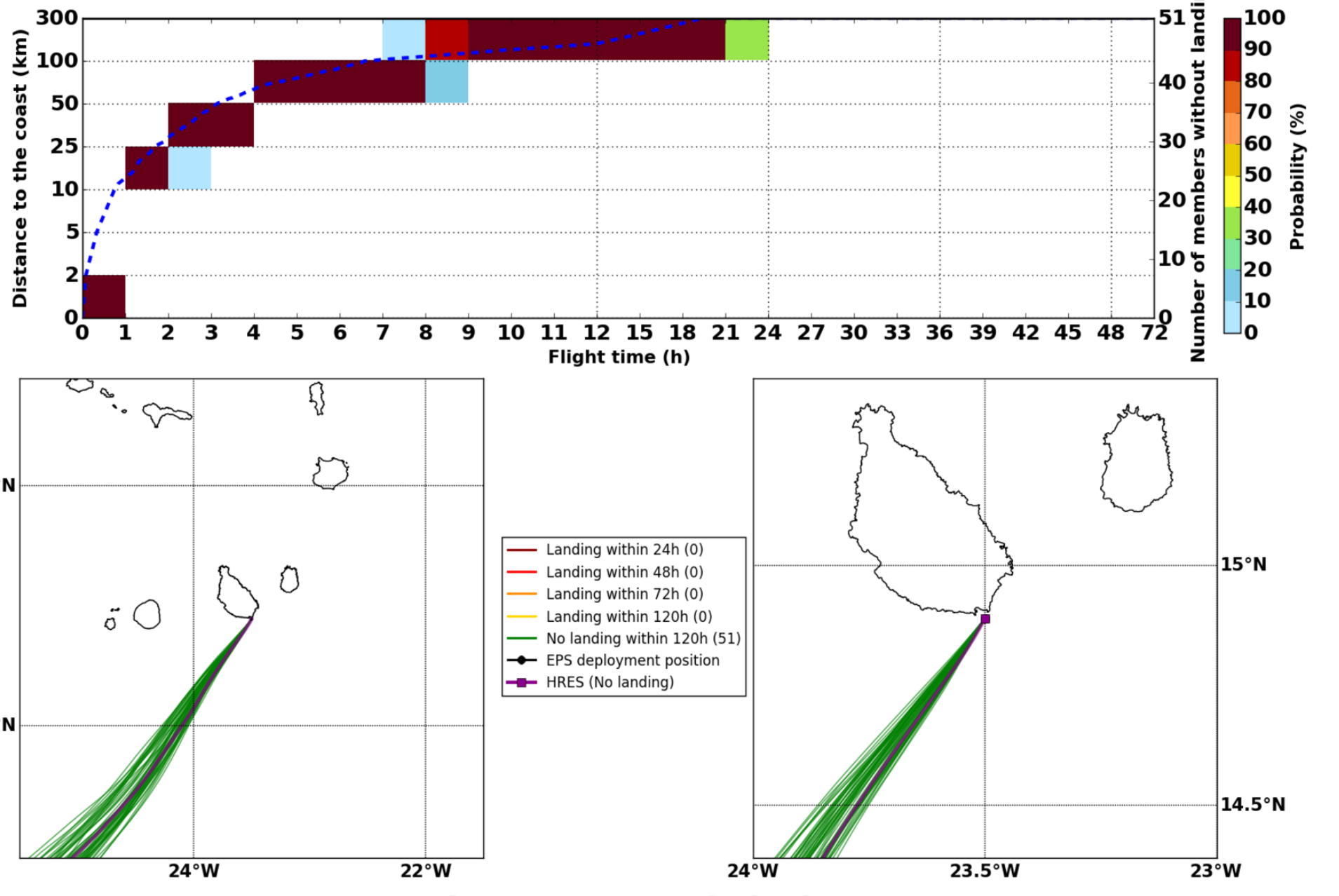

Thu. 09/12, 01h (LT)

Forecast date: Tue. 07/12, 12h (UTC)
Speed function: Theoritical Helikite
Deployment date: Thu. 09/12, 02h (UTC)

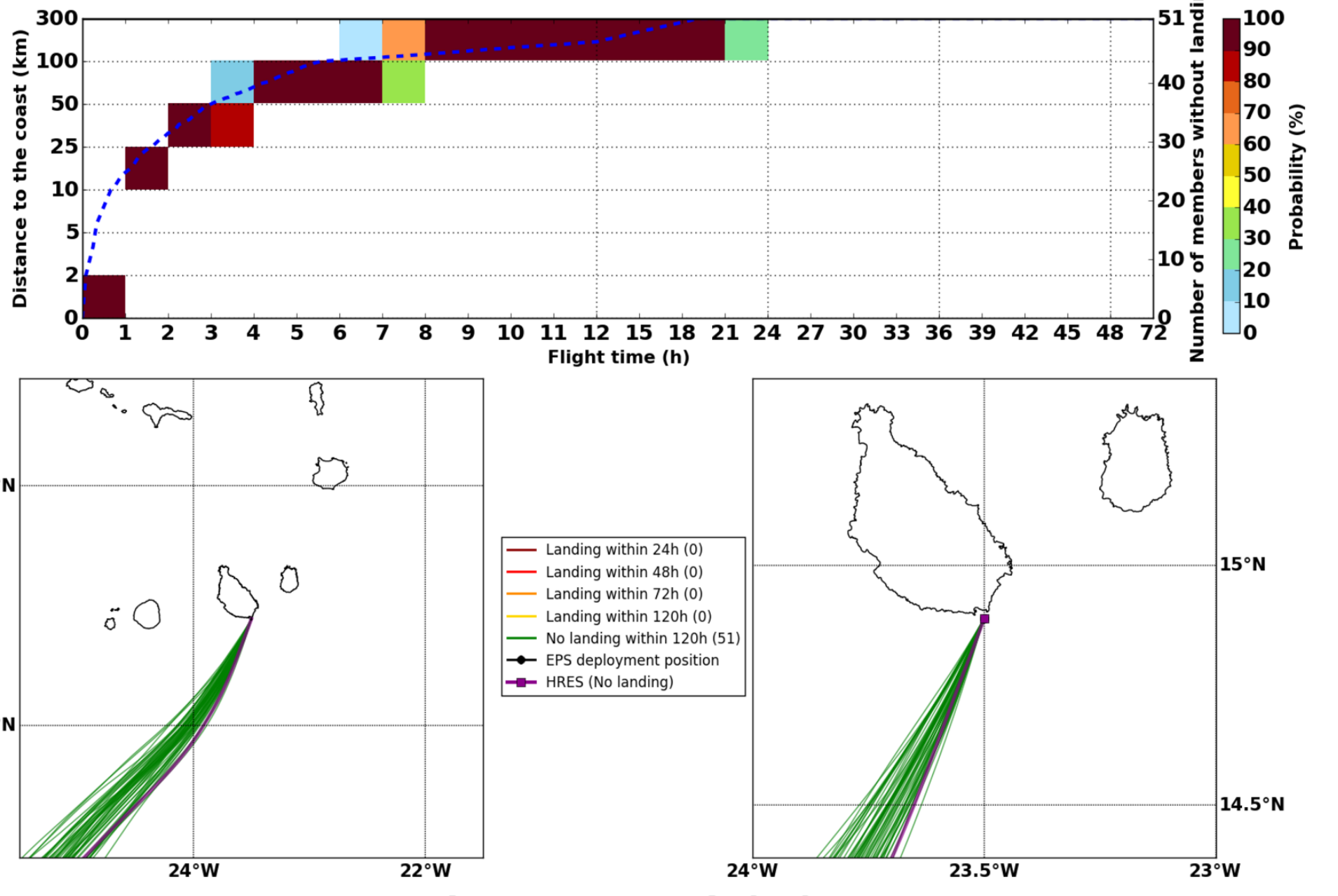

Thu. 09/12, 07h (LT)

Forecast date: Tue. 07/12, 12h (UTC)
Speed function: Theoritical Helikite
Deployment date: Thu. 09/12, 08h (UTC)

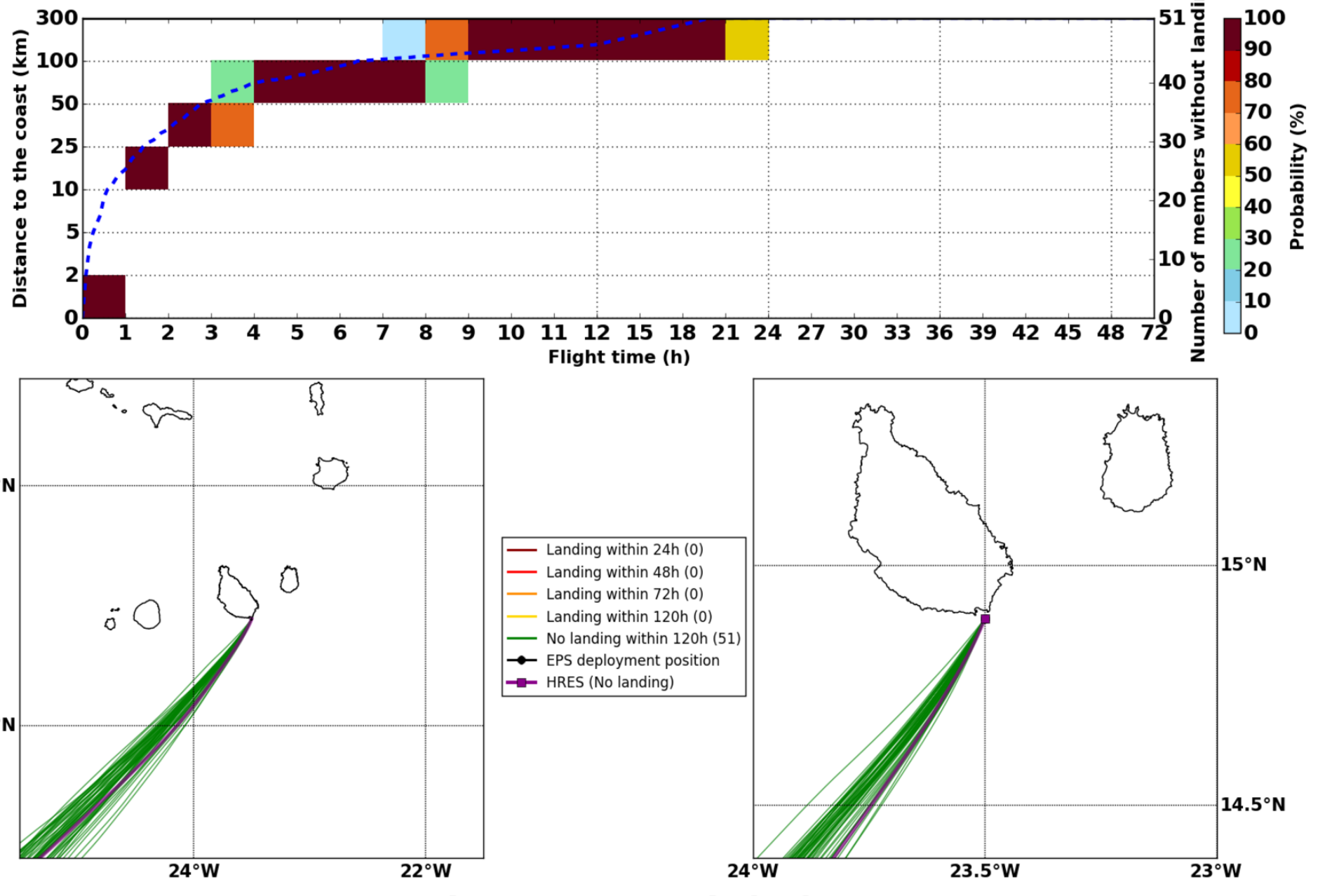

Thu. 09/12, 13h (LT)

Forecast date: Tue. 07/12, 12h (UTC)
Speed function: Theoritical Helikite
Deployment date: Thu. 09/12, 14h (UTC)

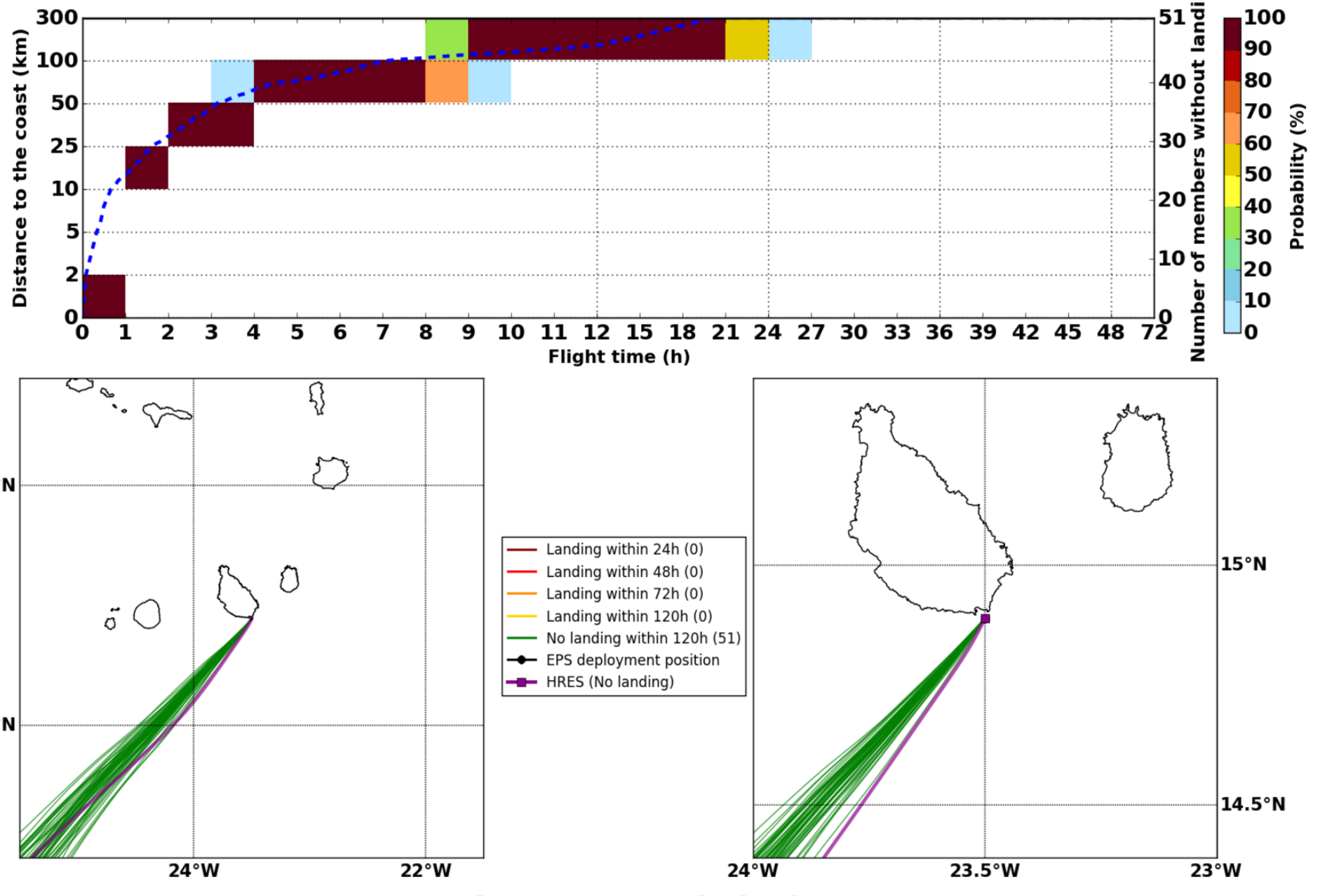

Fri. 10/12, 01h (LT)

Forecast date: Tue. 07/12, 12h (UTC)
Speed function: Theoritical Helikite
Deployment date: Fri. 10/12, 02h (UTC)

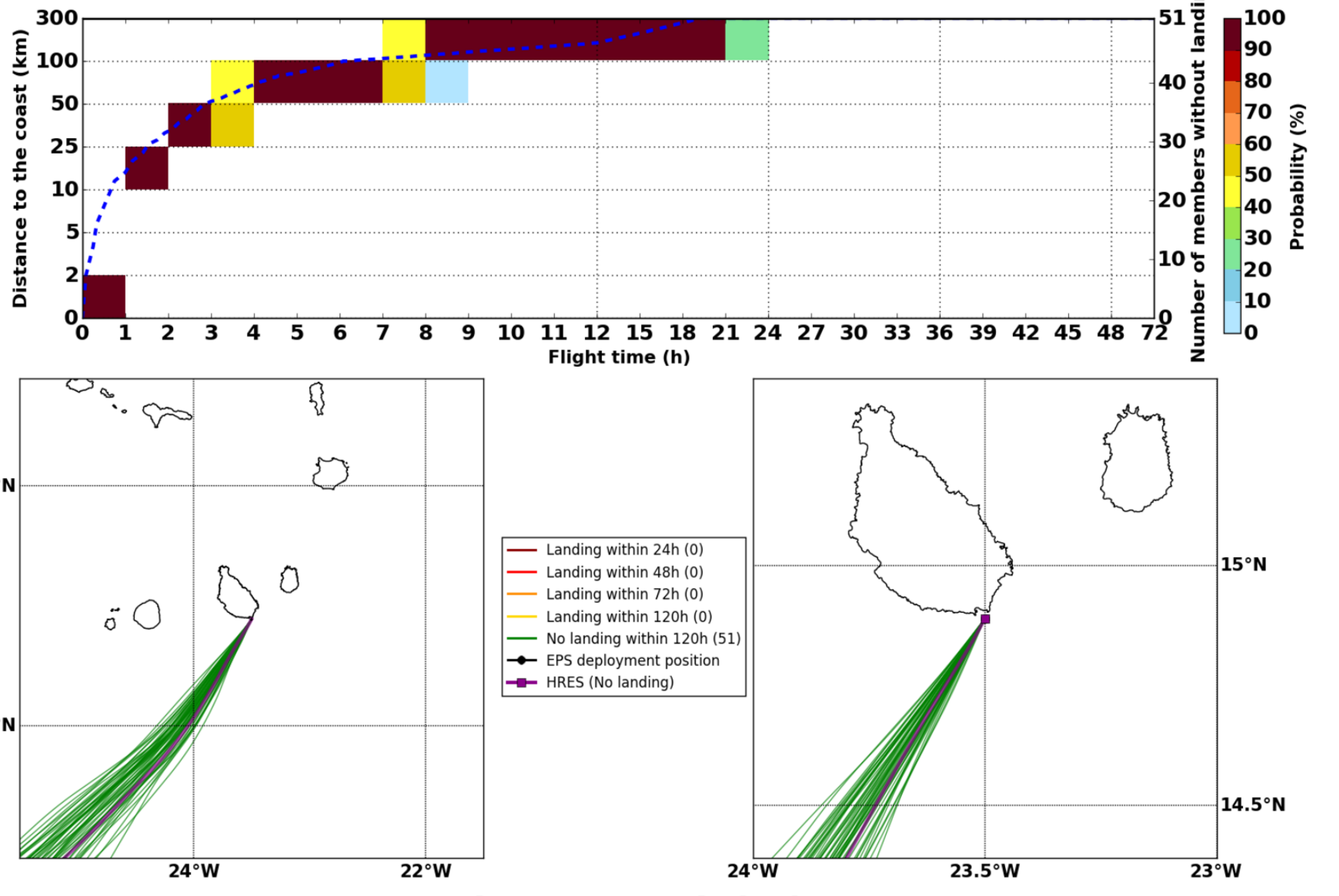

Fri. 10/12, 13h (LT)

Forecast date: Tue. 07/12, 12h (UTC)
Speed function: Theoritical Helikite
Deployment date: Fri. 10/12, 14h (UTC)

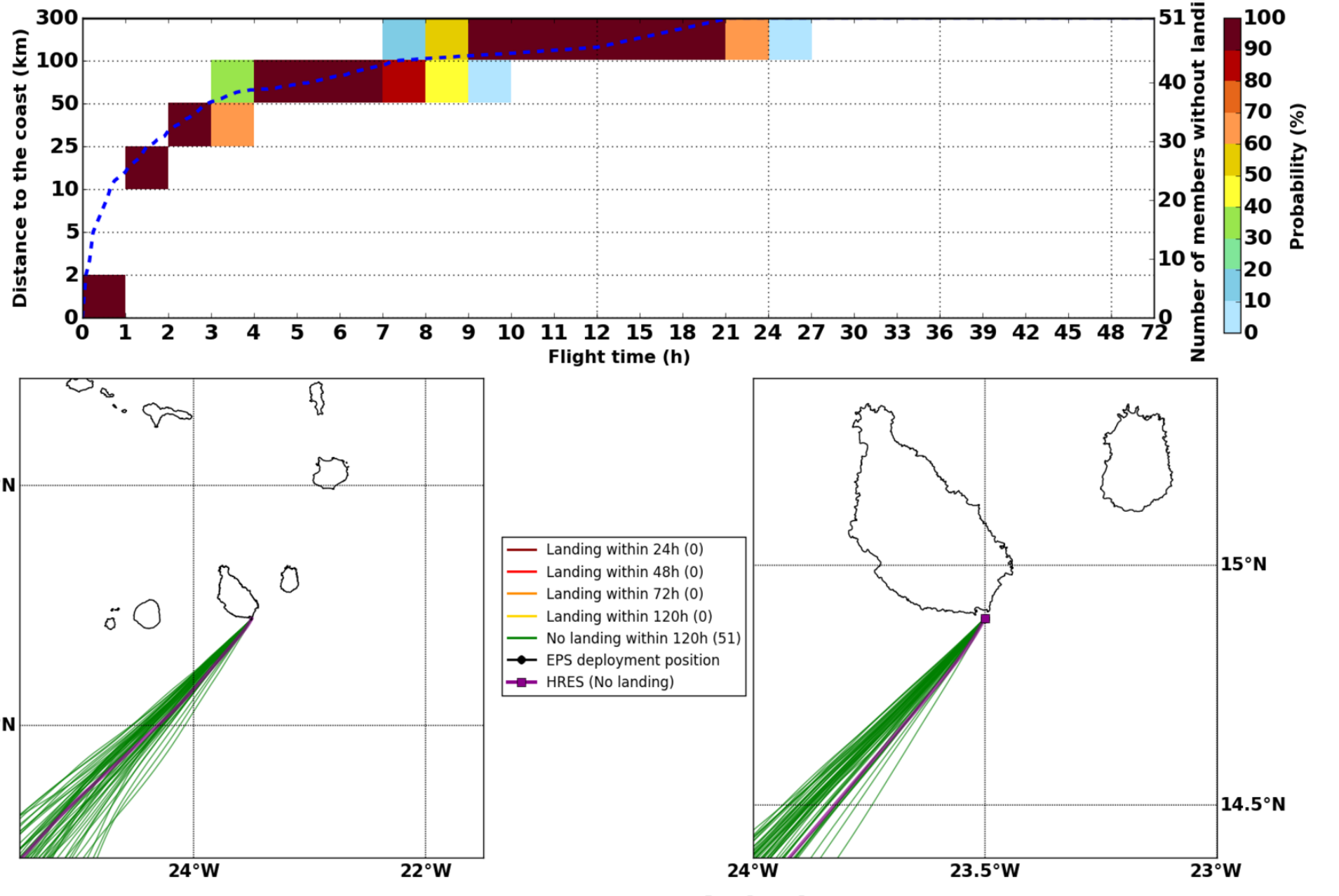

Sat. 11/12, 01h (LT)

Forecast date: Tue. 07/12, 12h (UTC)
Speed function: Theoritical Helikite
Deployment date: Sat. 11/12, 02h (UTC)

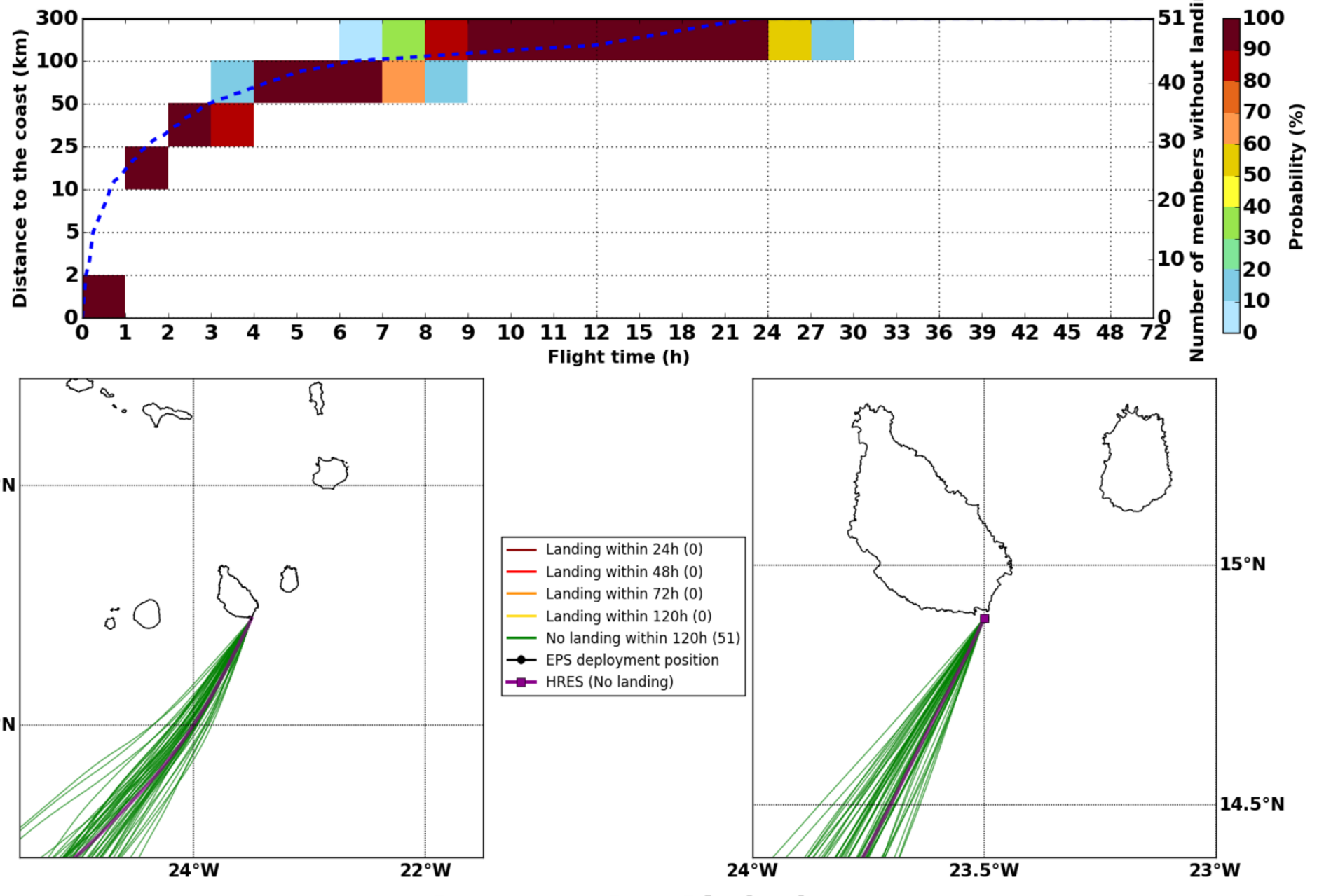

Sat. 11/12, 13h (LT)

Forecast date: Tue. 07/12, 12h (UTC)
Speed function: Theoritical Helikite
Deployment date: Sat. 11/12, 14h (UTC)

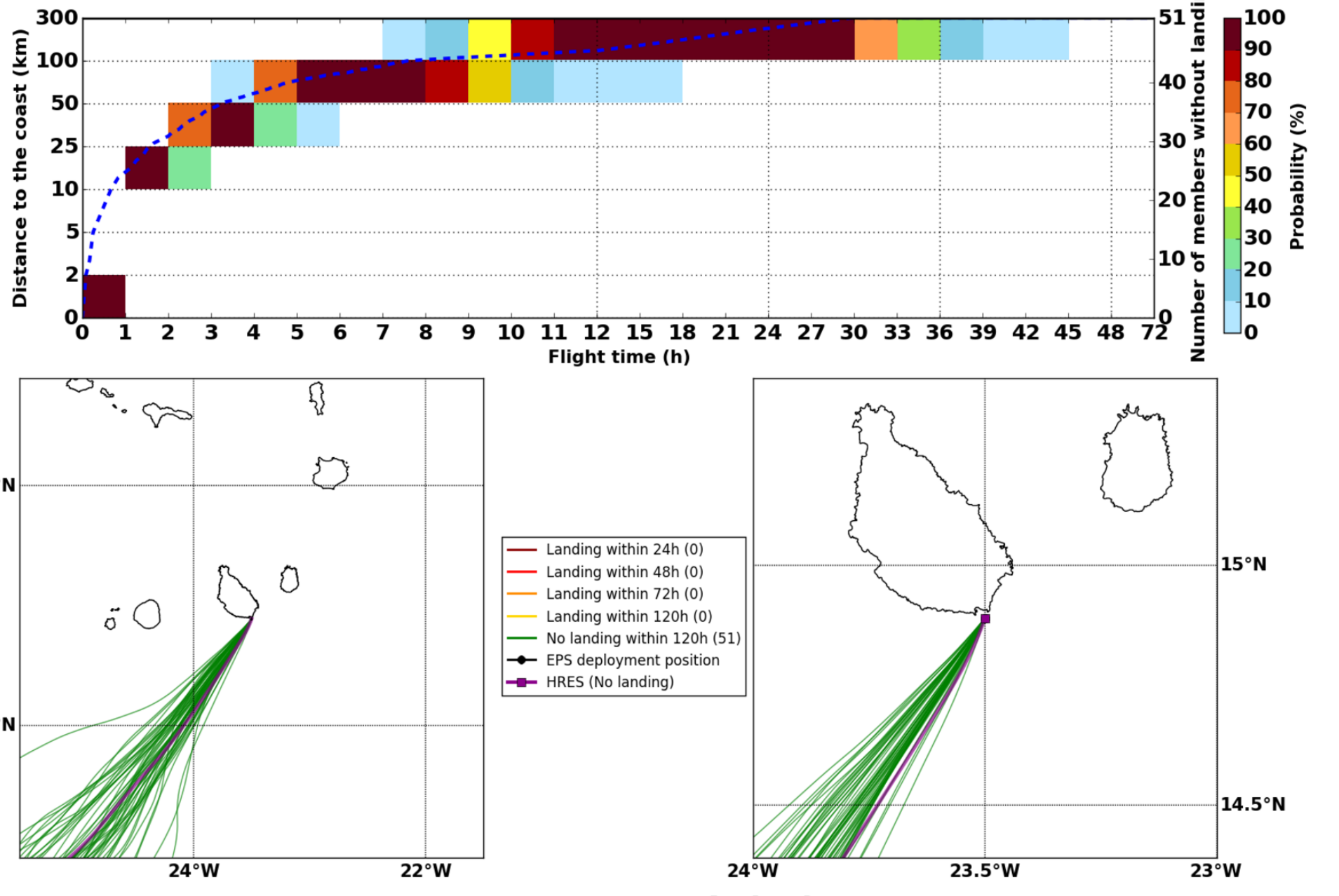

Sun. 12/12, 13h (LT)

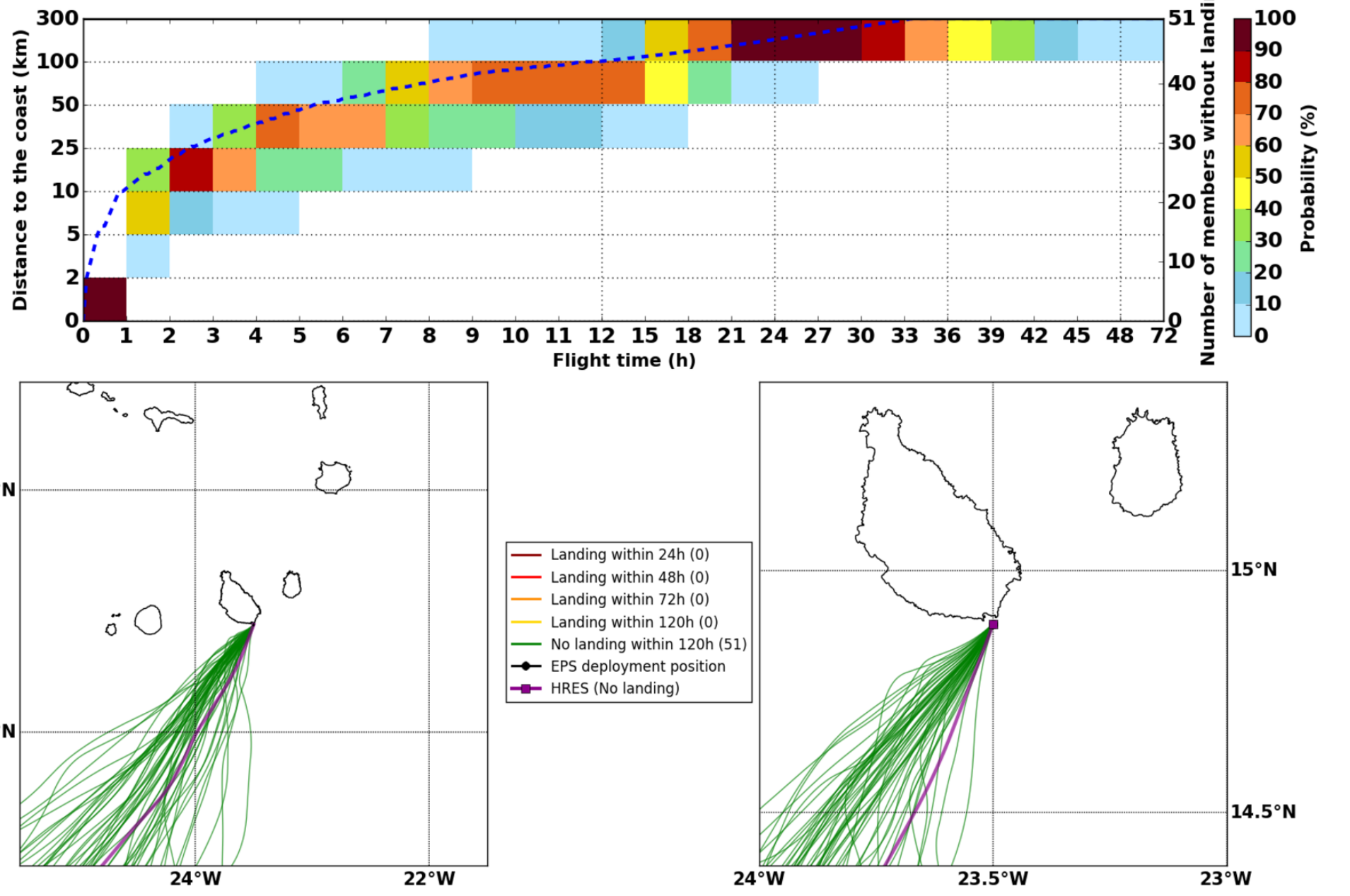Forecast date: Tue. 07/12, 12h (UTC)
Speed function: Theoritical Helikite
Deployment date: Sun. 12/12, 14h (UTC)