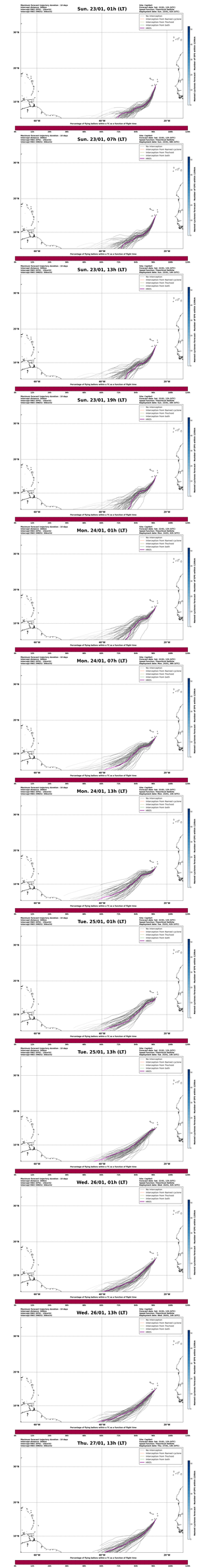

Analysis
Statistic forecast (ARDU)
Data not available
Forecast date: Sat. 22/01, 12h (UTC)
Site: Capitol
Speed function: Theorical Helitrix
Deployment date: Mon. 24/01, 12h (UTC)
Deployment date (local)
Interrupt time (h)
Number of simulations
Measurement time (h)
TC Central Pressure at interrupt time (hPa)
Minimum TC pressure during measurement period (hPa)
Minimum of pressure within 300km during measurement period
Deepest minimum of pressure within 300km during measurement period
Integrated RW2 (m/s)


Sun. 23/01, 01h (LT)
Sun. 23/01, 07h (LT)
Sun. 23/01, 13h (LT)
Sun. 23/01, 19h (LT)
Mon. 24/01, 01h (LT)
Mon. 24/01, 07h (LT)
Mon. 24/01, 13h (LT)
Tue. 25/01, 01h (LT)
Tue. 25/01, 13h (LT)
Wed. 26/01, 01h (LT)
Wed. 26/01, 13h (LT)
Thu. 27/01, 13h (LT)
Maximum forward trajectory duration : 10 days
Interrupt distance: 300km
Interrupt RW1 (5MIN) : 50km/h
Interrupt RW2 (5MIN) : 90km/h
Site: Capitol
Forecast date: Sat. 22/01, 12h (UTC)
Speed function: Theorical Helitrix
Deployment date: Sun. 23/01, 01h (LT)
No interruption
Interruption from Named cyclone
Interruption from Tracheal
Interruption from both
HRES
Percentage of flying battery within a TC as a function of flight time
Distance to the coast (km)
Flight time (h)
Landing within 24h 00
Landing within 48h 00
Landing within 72h 00
No landing within 120h 00
No landing within 120h 00
TPS deployment position
HRES (No landing)