Forecast date: Sat. 20/05, 00h (UTC)

Site: CapVert
Speed function: U10_speed_Helikite_3
Method: Named cyclones (300km)

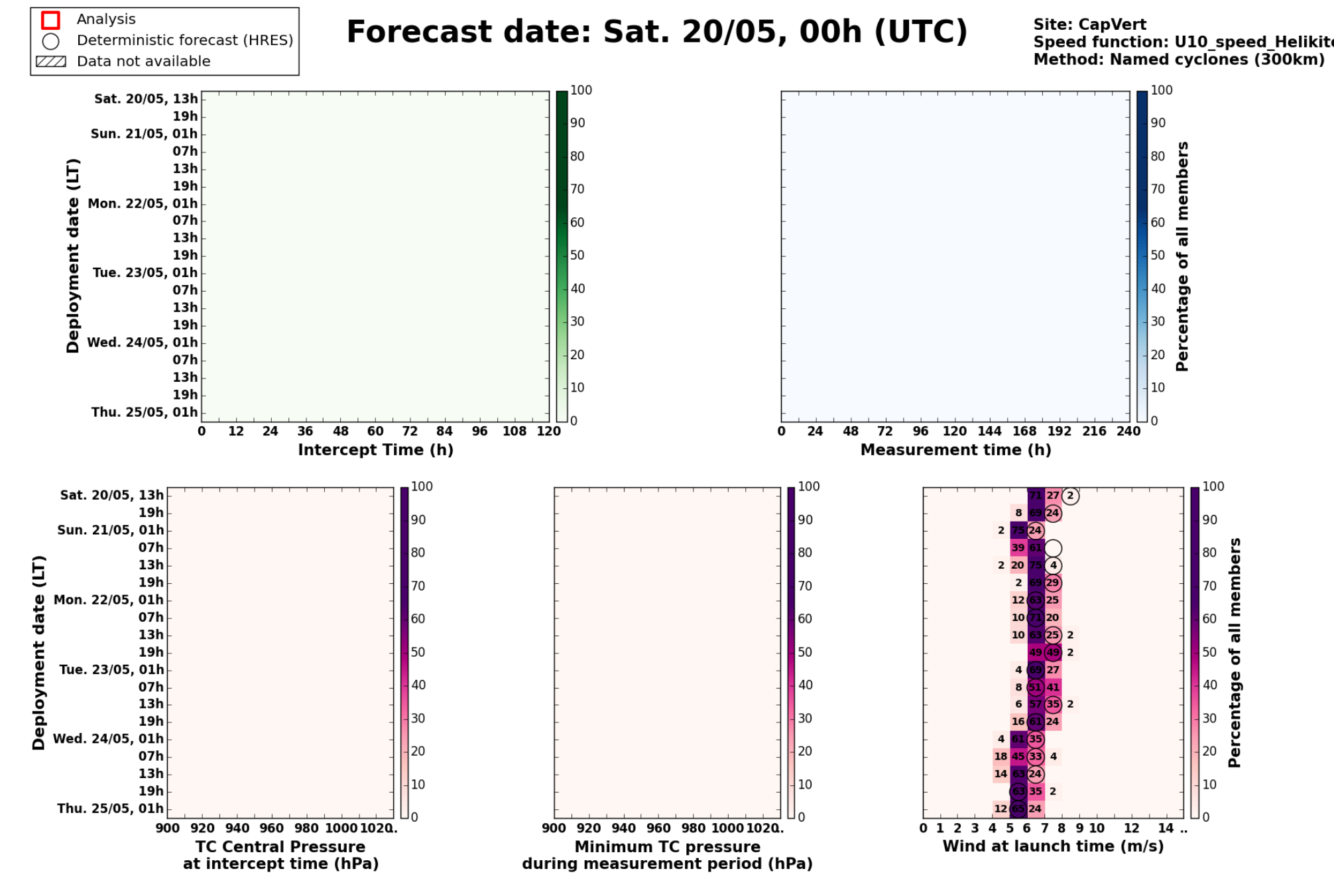

Maximum forecast trajectory duration : 10 days
Intercept distance: 300km
Intercept RW2 (EPS): 15km/h2
Intercept RW2 (HRES): 30km/h2

Sat. 20/05, 13h (LT)

Site: CapVert
Forecast date: Sat. 20/05, 00h (UTC)
Speed function: U10_speed_Helikite_3
Deployment date: Sat. 20/05, 14h (UTC)

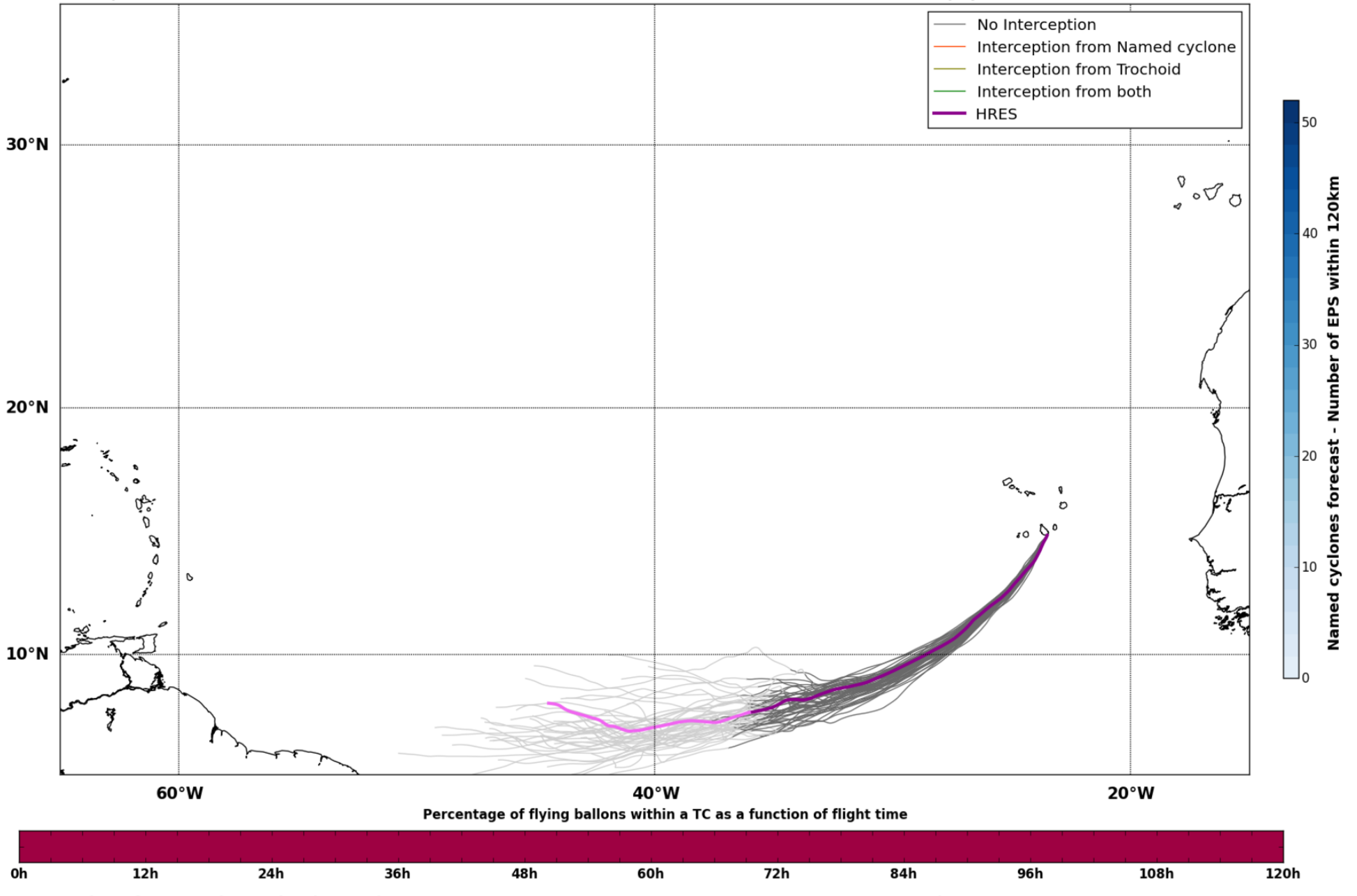
No Interception
Interception from Named cyclone
Interception from Trochoid
Interception from both
HRES
30°N
20°N
10°N
60°W
40°W
20°W
Named cyclones forecast - Number of EPS within 120km
Percentage of flying ballons within a TC as a function of flight time
0h
12h
24h
36h
48h
60h
72h
84h
96h
108h
120h

Maximum forecast trajectory duration : 10 days
Intercept distance: 300km
Intercept RW2 (EPS): 15km/h2
Intercept RW2 (HRES): 30km/h2

Sat. 20/05, 19h (LT)

Site: CapVert
Forecast date: Sat. 20/05, 00h (UTC)
Speed function: U10_speed_Helikite_3
Deployment date: Sat. 20/05, 20h (UTC)

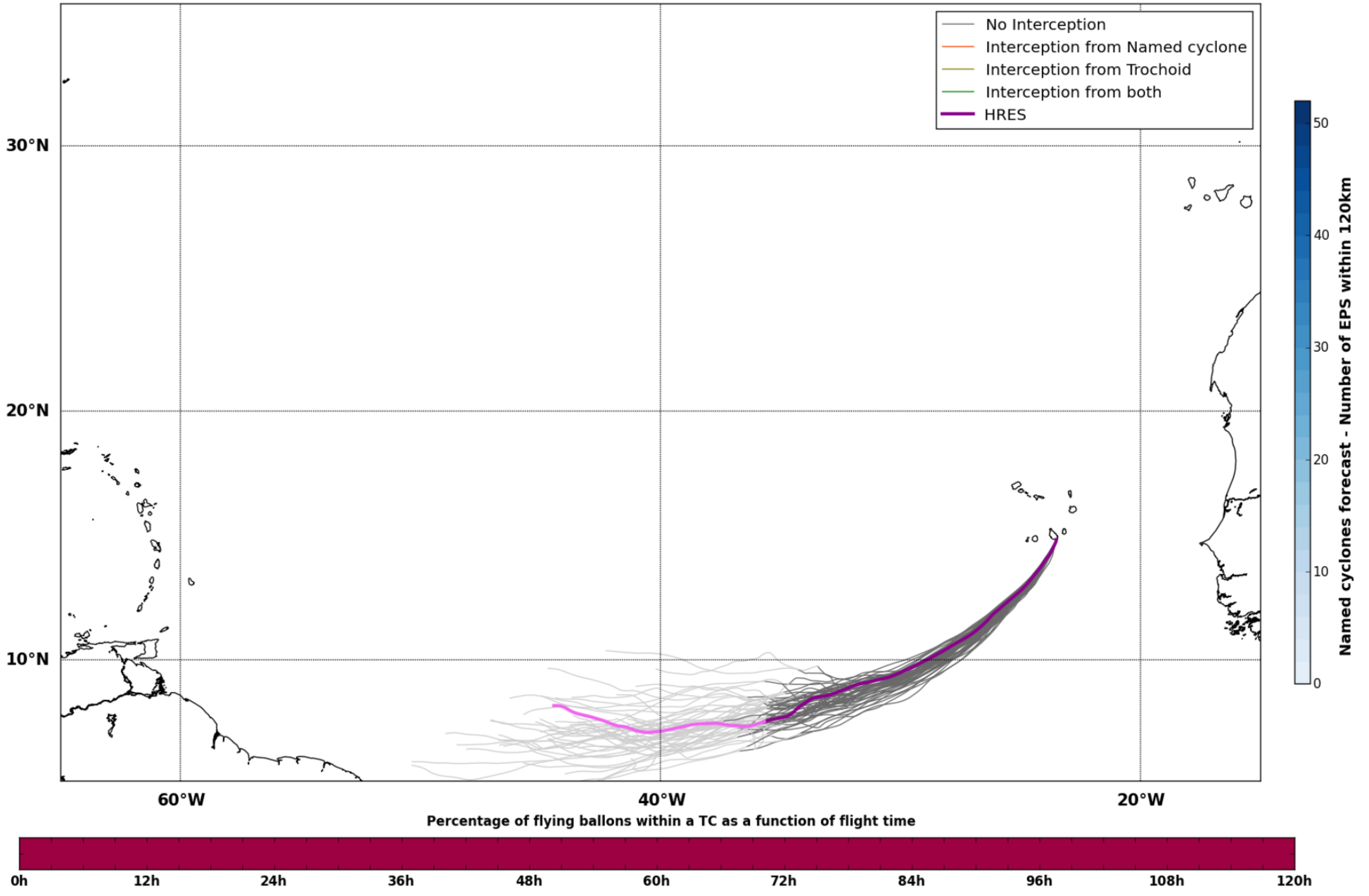
No Interception
Interception from Named cyclone
Interception from Trochoid
Interception from both
HRES
30°N
20°N
10°N
60°W
40°W
20°W
Named cyclones forecast - Number of EPS within 120km
Percentage of flying ballons within a TC as a function of flight time
0h
12h
24h
36h
48h
60h
72h
84h
96h
108h
120h

Maximum forecast trajectory duration : 10 days
Intercept distance: 300km
Intercept RW2 (EPS): 15km/h2
Intercept RW2 (HRES): 30km/h2

Sun. 21/05, 01h (LT)

Site: CapVert
Forecast date: Sat. 20/05, 00h (UTC)
Speed function: U10_speed_Helikite_3
Deployment date: Sun. 21/05, 02h (UTC)

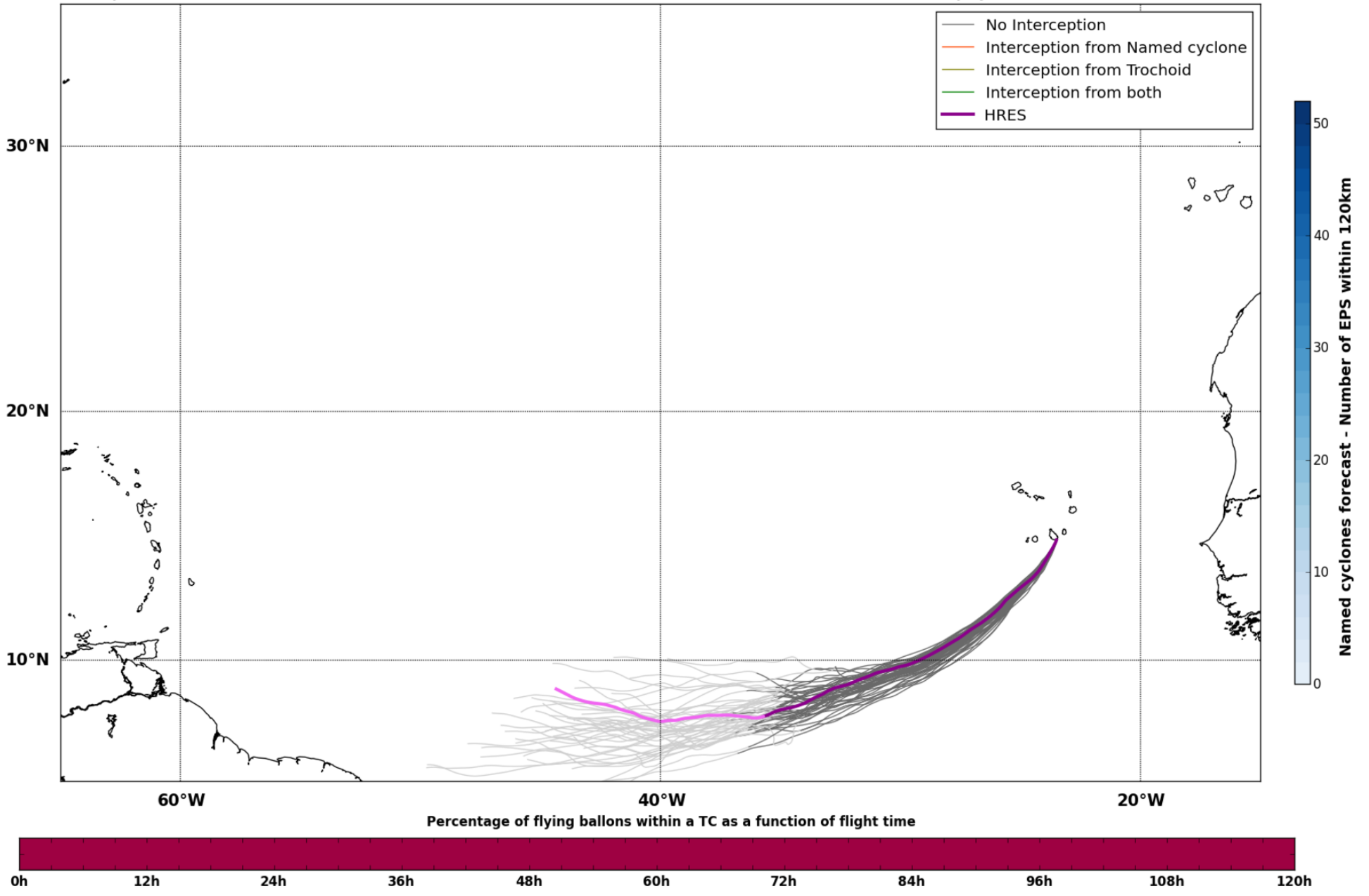
No Interception
Interception from Named cyclone
Interception from Trochoid
Interception from both
HRES
30°N
20°N
10°N
60°W
40°W
20°W
Named cyclones forecast - Number of EPS within 120km
Percentage of flying ballons within a TC as a function of flight time
0h
12h
24h
36h
48h
60h
72h
84h
96h
108h
120h

Maximum forecast trajectory duration : 10 days
Intercept distance: 300km
Intercept RW2 (EPS): 15km/h2
Intercept RW2 (HRES): 30km/h2

Sun. 21/05, 07h (LT)

Site: CapVert
Forecast date: Sat. 20/05, 00h (UTC)
Speed function: U10_speed_Helikite_3
Deployment date: Sun. 21/05, 08h (UTC)

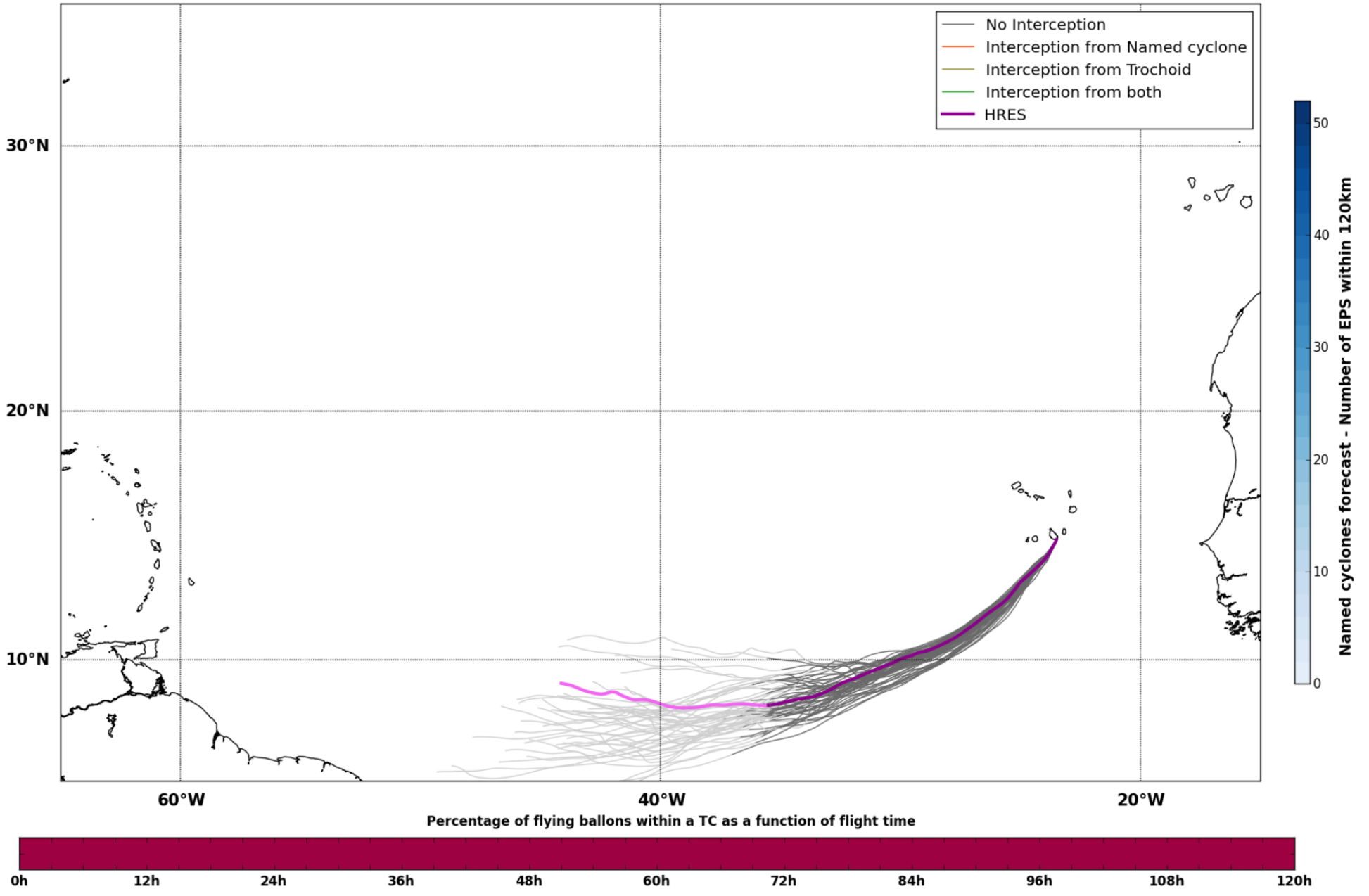
No Interception
Interception from Named cyclone
Interception from Trochoid
Interception from both
HRES
30°N
20°N
10°N
60°W
40°W
20°W
Named cyclones forecast - Number of EPS within 120km
Percentage of flying ballons within a TC as a function of flight time
0h
12h
24h
36h
48h
60h
72h
84h
96h
108h
120h

Maximum forecast trajectory duration : 10 days
Intercept distance: 300km
Intercept RW2 (EPS): 15km/h2
Intercept RW2 (HRES): 30km/h2

Sun. 21/05, 13h (LT)

Site: CapVert
Forecast date: Sat. 20/05, 00h (UTC)
Speed function: U10_speed_Helikite_3
Deployment date: Sun. 21/05, 14h (UTC)

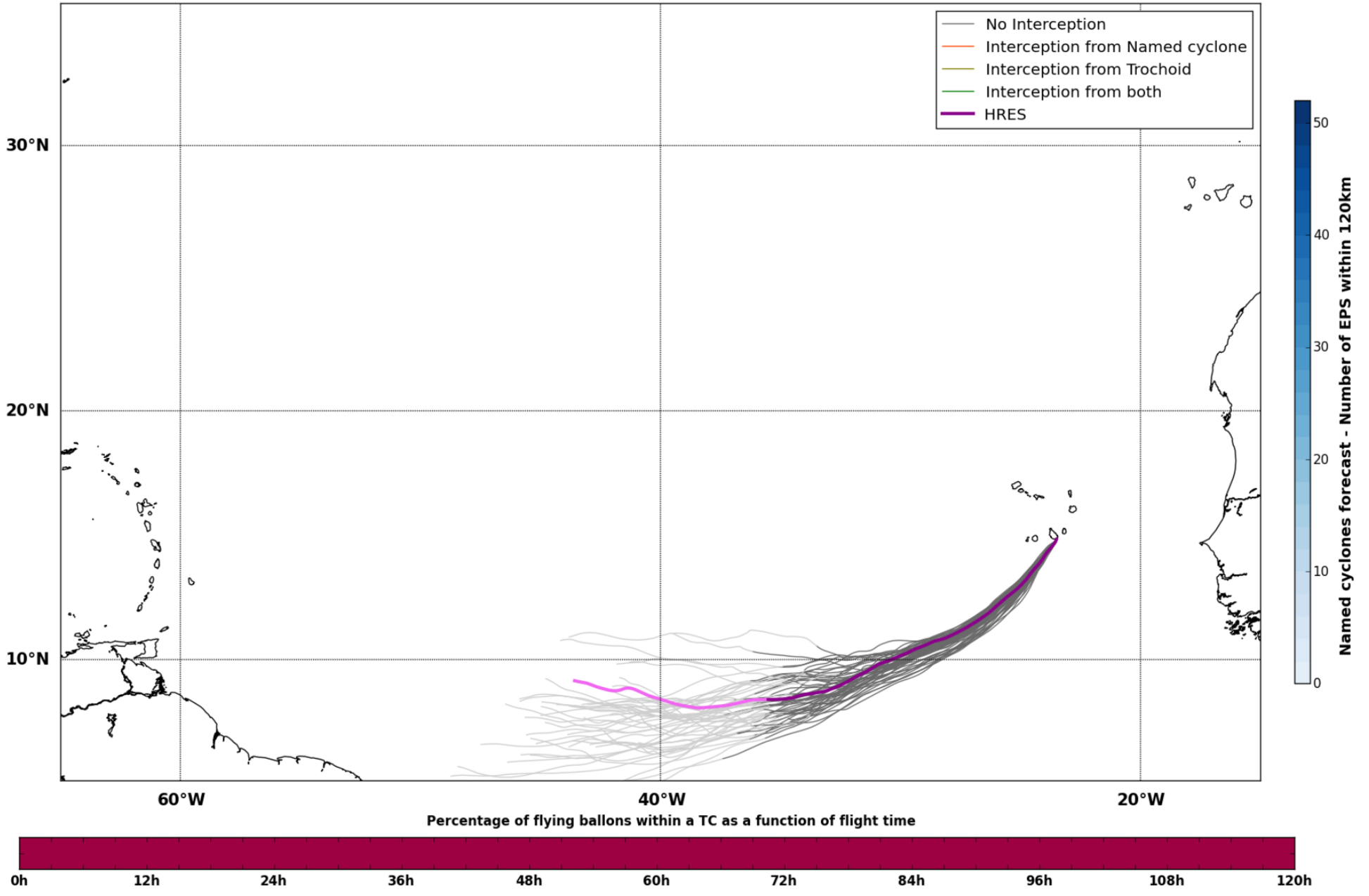
No Interception
Interception from Named cyclone
Interception from Trochoid
Interception from both
HRES
30°N
20°N
10°N
60°W
40°W
20°W
Named cyclones forecast - Number of EPS within 120km
Percentage of flying ballons within a TC as a function of flight time
0h
12h
24h
36h
48h
60h
72h
84h
96h
108h
120h

Maximum forecast trajectory duration : 10 days
Intercept distance: 300km
Intercept RW2 (EPS): 15km/h2
Intercept RW2 (HRES): 30km/h2

Sun. 21/05, 19h (LT)

Site: CapVert
Forecast date: Sat. 20/05, 00h (UTC)
Speed function: U10_speed_Helikite_3
Deployment date: Sun. 21/05, 20h (UTC)

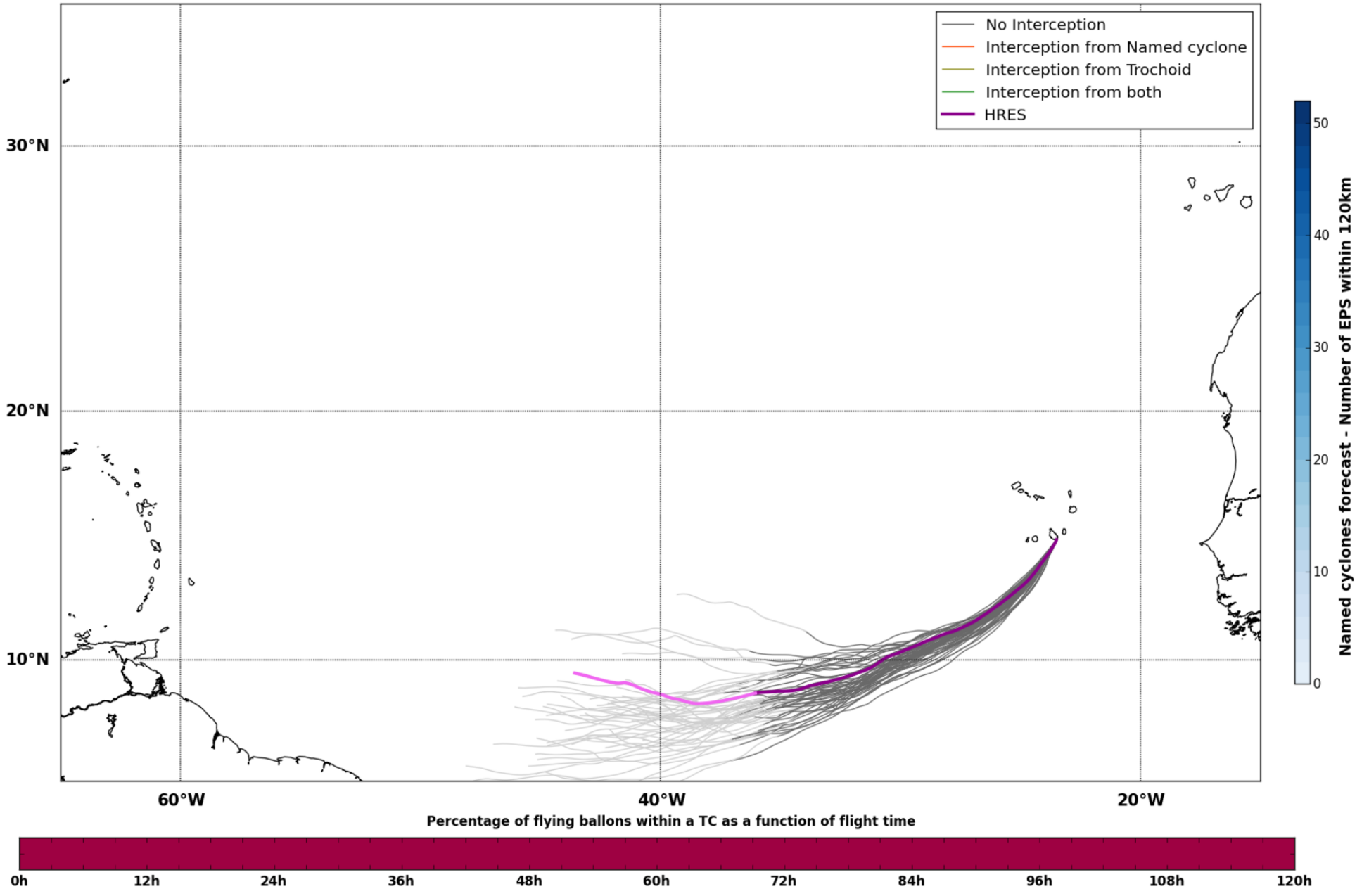
No Interception
Interception from Named cyclone
Interception from Trochoid
Interception from both
HRES
30°N
20°N
10°N
60°W
40°W
20°W
Named cyclones forecast - Number of EPS within 120km
Percentage of flying ballons within a TC as a function of flight time
0h
12h
24h
36h
48h
60h
72h
84h
96h
108h
120h

Maximum forecast trajectory duration : 10 days
Intercept distance: 300km
Intercept RW2 (EPS): 15km/h2
Intercept RW2 (HRES): 30km/h2

Mon. 22/05, 01h (LT)

Site: CapVert
Forecast date: Sat. 20/05, 00h (UTC)
Speed function: U10_speed_Helikite_3
Deployment date: Mon. 22/05, 02h (UTC)

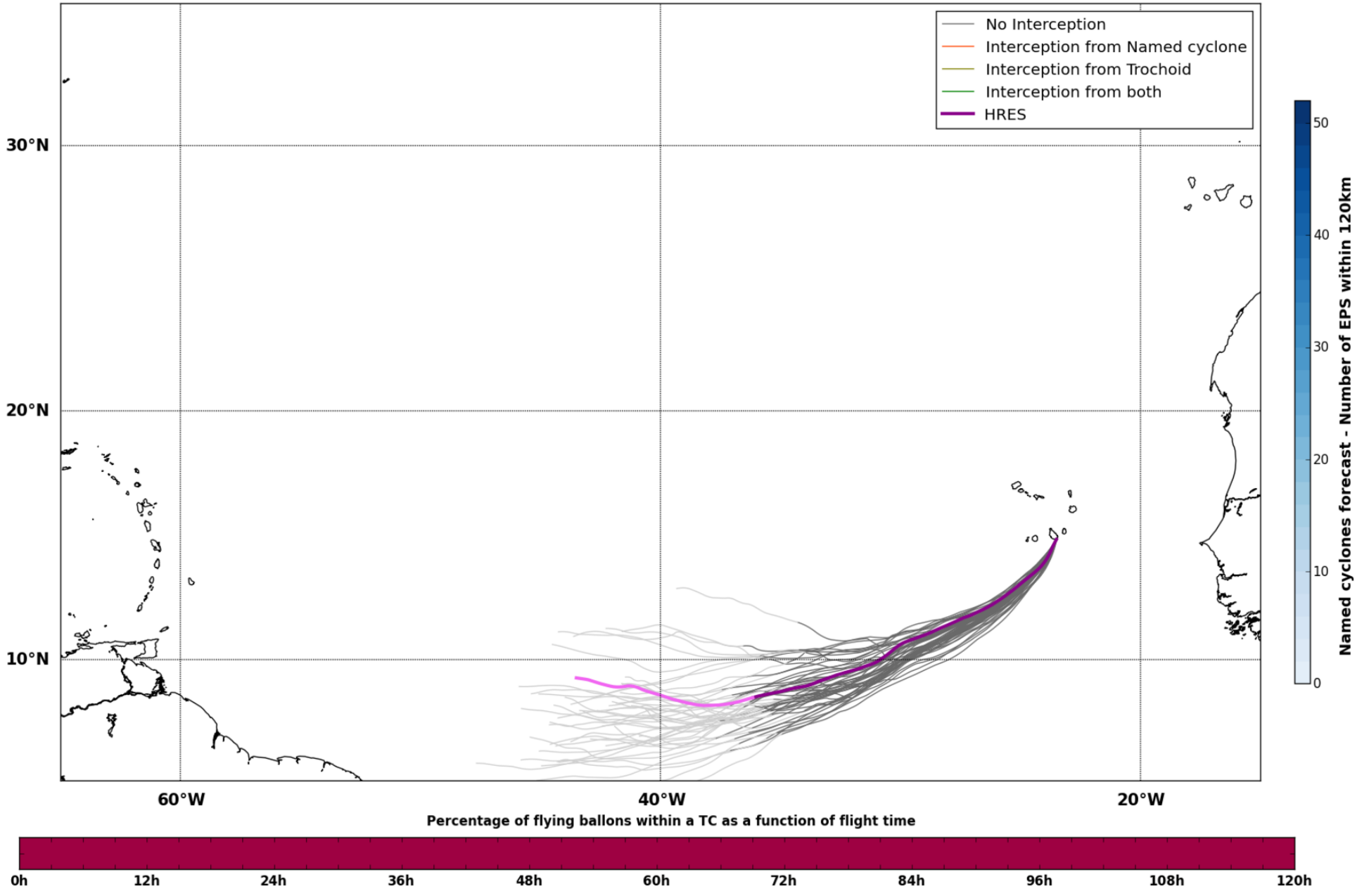
No Interception
Interception from Named cyclone
Interception from Trochoid
Interception from both
HRES
30°N
20°N
10°N
60°W
40°W
20°W
Named cyclones forecast - Number of EPS within 120km
Percentage of flying ballons within a TC as a function of flight time
0h
12h
24h
36h
48h
60h
72h
84h
96h
108h
120h

Maximum forecast trajectory duration : 10 days
Intercept distance: 300km
Intercept RW2 (EPS): 15km/h2
Intercept RW2 (HRES): 30km/h2

Mon. 22/05, 13h (LT)

Site: CapVert
Forecast date: Sat. 20/05, 00h (UTC)
Speed function: U10_speed_Helikite_3
Deployment date: Mon. 22/05, 14h (UTC)

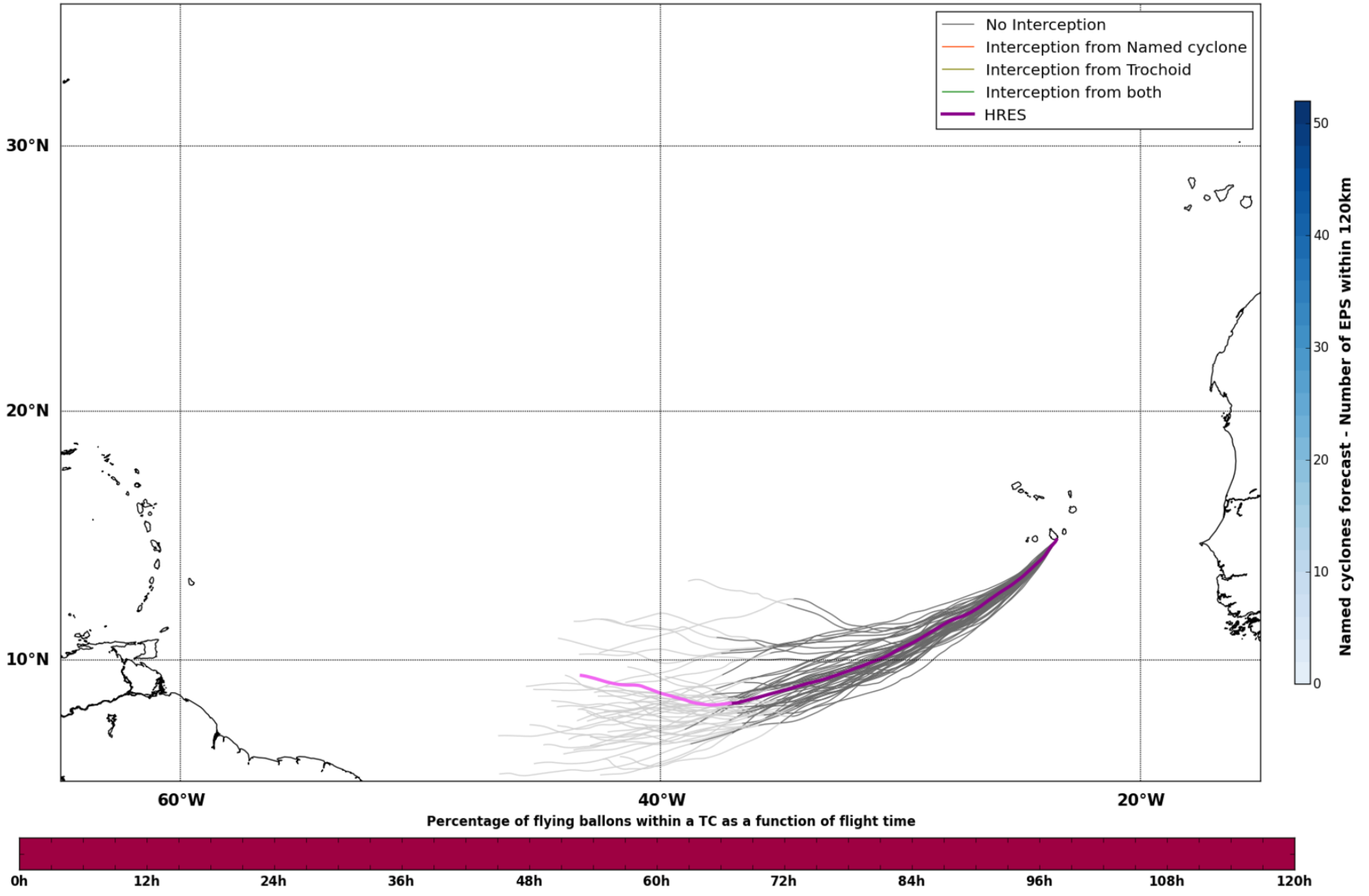
No Interception
Interception from Named cyclone
Interception from Trochoid
Interception from both
HRES
30°N
20°N
10°N
60°W
40°W
20°W
Named cyclones forecast - Number of EPS within 120km
Percentage of flying ballons within a TC as a function of flight time
0h
12h
24h
36h
48h
60h
72h
84h
96h
108h
120h

Maximum forecast trajectory duration : 10 days
Intercept distance: 300km
Intercept RW2 (EPS): 15km/h2
Intercept RW2 (HRES): 30km/h2

Tue. 23/05, 01h (LT)

Site: CapVert
Forecast date: Sat. 20/05, 00h (UTC)
Speed function: U10_speed_Helikite_3
Deployment date: Tue. 23/05, 02h (UTC)

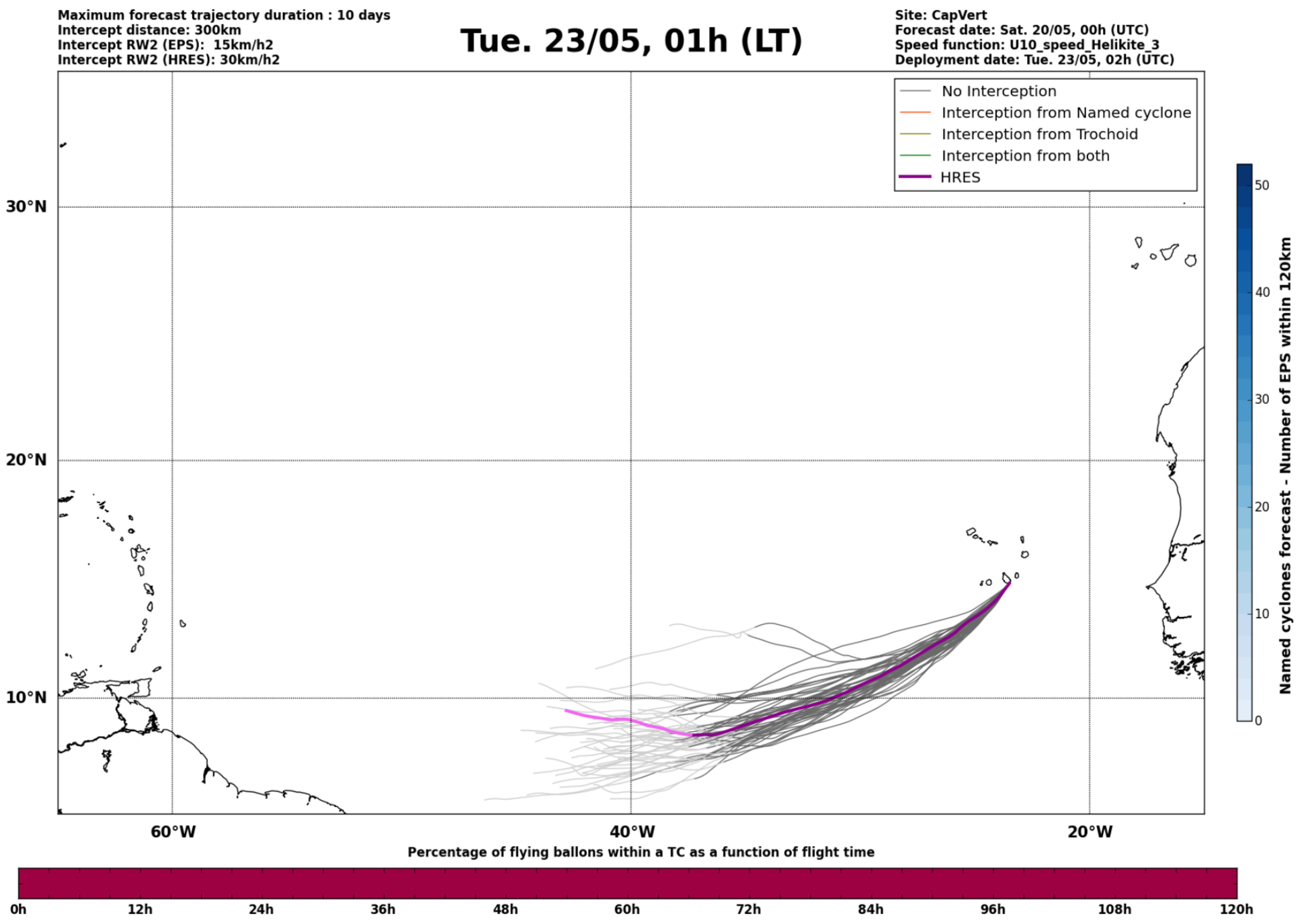
No Interception
Interception from Named cyclone
Interception from Trochoid
Interception from both
HRES
30°N
20°N
10°N
60°W
40°W
20°W
Named cyclones forecast - Number of EPS within 120km
Percentage of flying ballons within a TC as a function of flight time
0h
12h
24h
36h
48h
60h
72h
84h
96h
108h
120h

Maximum forecast trajectory duration : 10 days
Intercept distance: 300km
Intercept RW2 (EPS): 15km/h2
Intercept RW2 (HRES): 30km/h2

Tue. 23/05, 13h (LT)

Site: CapVert
Forecast date: Sat. 20/05, 00h (UTC)
Speed function: U10_speed_Helikite_3
Deployment date: Tue. 23/05, 14h (UTC)

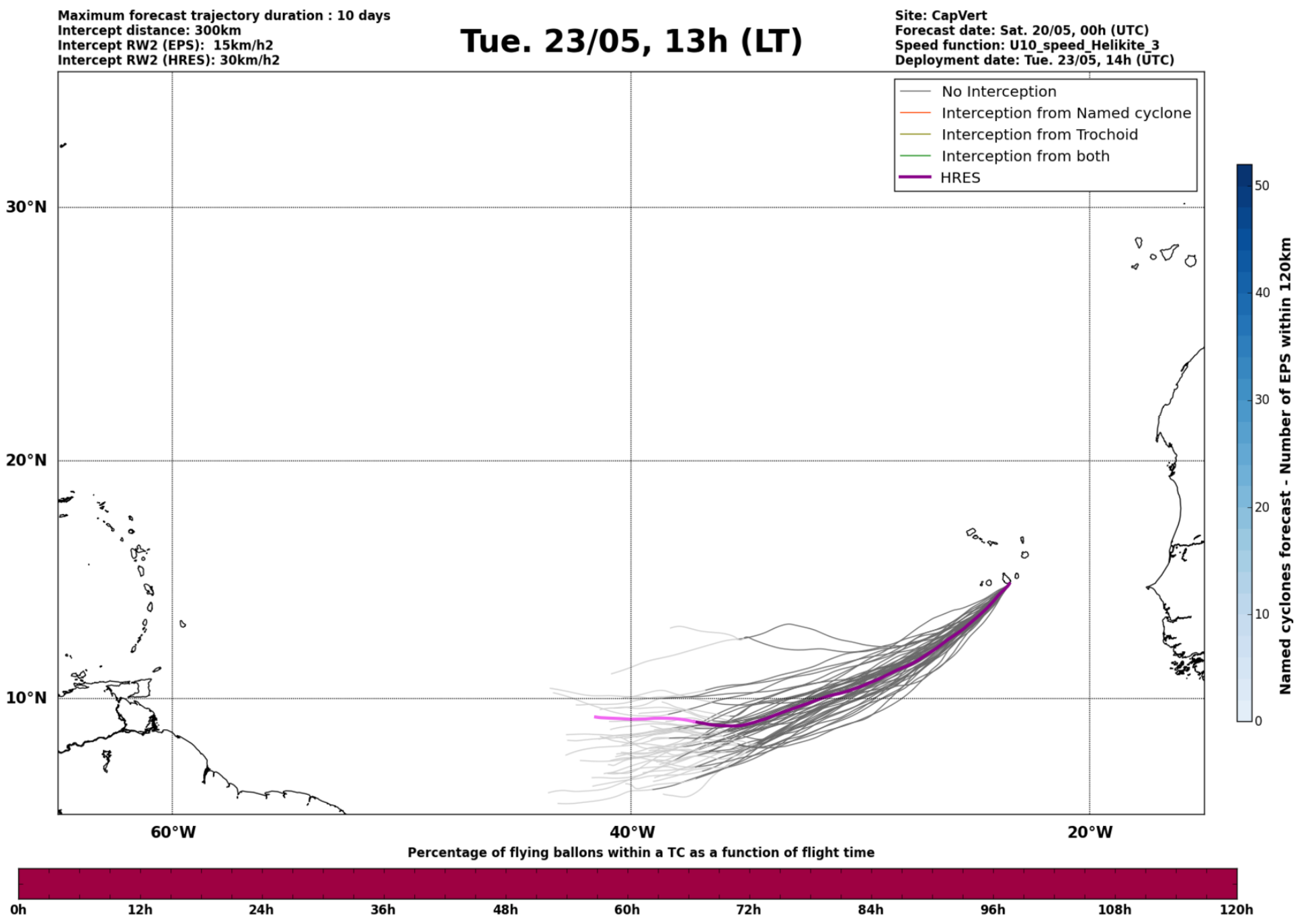
No Interception
Interception from Named cyclone
Interception from Trochoid
Interception from both
HRES
30°N
20°N
10°N
60°W
40°W
20°W
Named cyclones forecast - Number of EPS within 120km
Percentage of flying ballons within a TC as a function of flight time
0h
12h
24h
36h
48h
60h
72h
84h
96h
108h
120h

Maximum forecast trajectory duration : 10 days
Intercept distance: 300km
Intercept RW2 (EPS): 15km/h2
Intercept RW2 (HRES): 30km/h2

Wed. 24/05, 01h (LT)

Site: CapVert
Forecast date: Sat. 20/05, 00h (UTC)
Speed function: U10_speed_Helikite_3
Deployment date: Wed. 24/05, 02h (UTC)

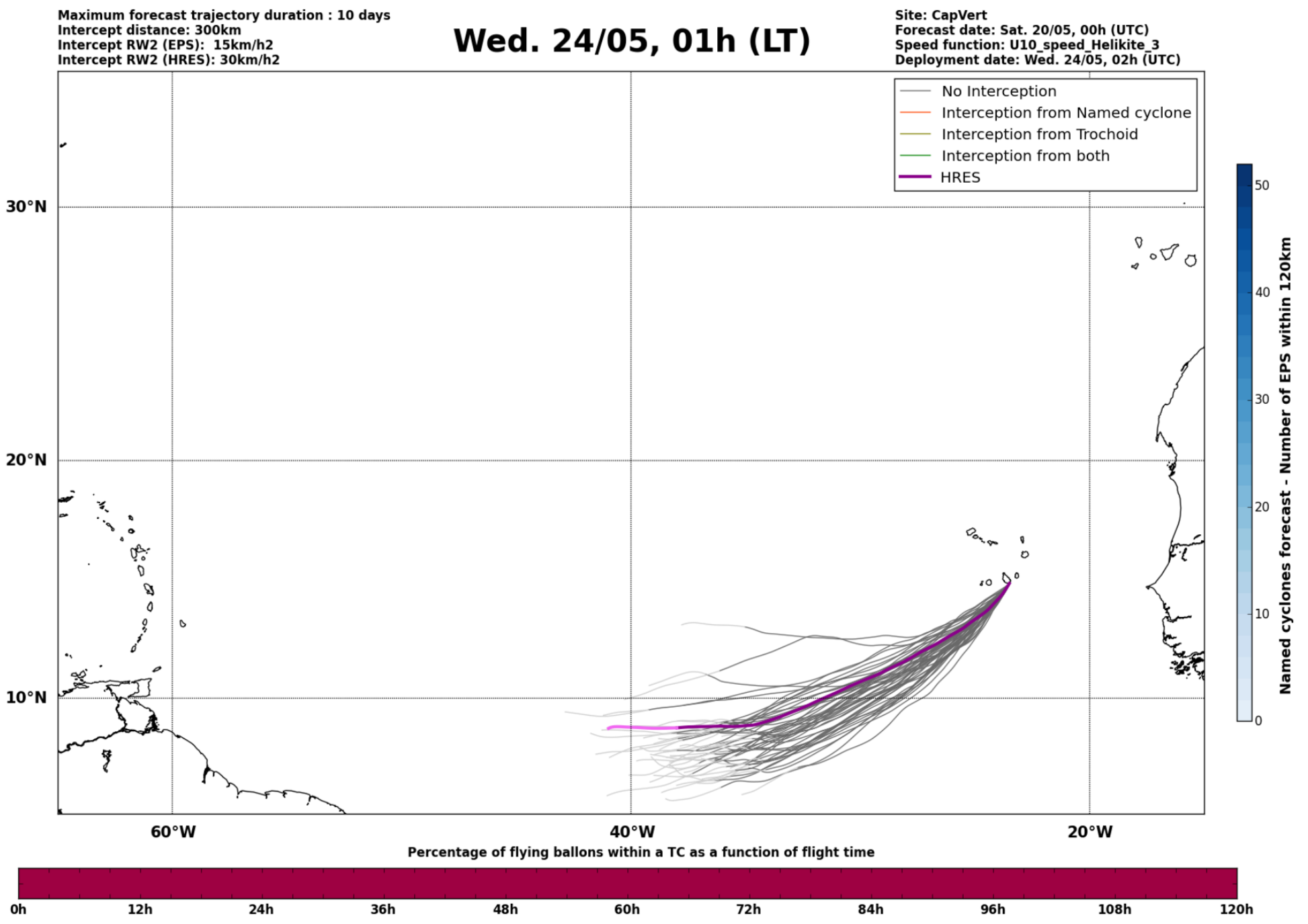
No Interception
Interception from Named cyclone
Interception from Trochoid
Interception from both
HRES
30°N
20°N
10°N
60°W
40°W
20°W
Named cyclones forecast - Number of EPS within 120km
Percentage of flying ballons within a TC as a function of flight time
0h
12h
24h
36h
48h
60h
72h
84h
96h
108h
120h

Maximum forecast trajectory duration : 10 days
Intercept distance: 300km
Intercept RW2 (EPS): 15km/h2
Intercept RW2 (HRES): 30km/h2

Thu. 25/05, 01h (LT)

Site: CapVert
Forecast date: Sat. 20/05, 00h (UTC)
Speed function: U10_speed_Helikite_3
Deployment date: Thu. 25/05, 02h (UTC)

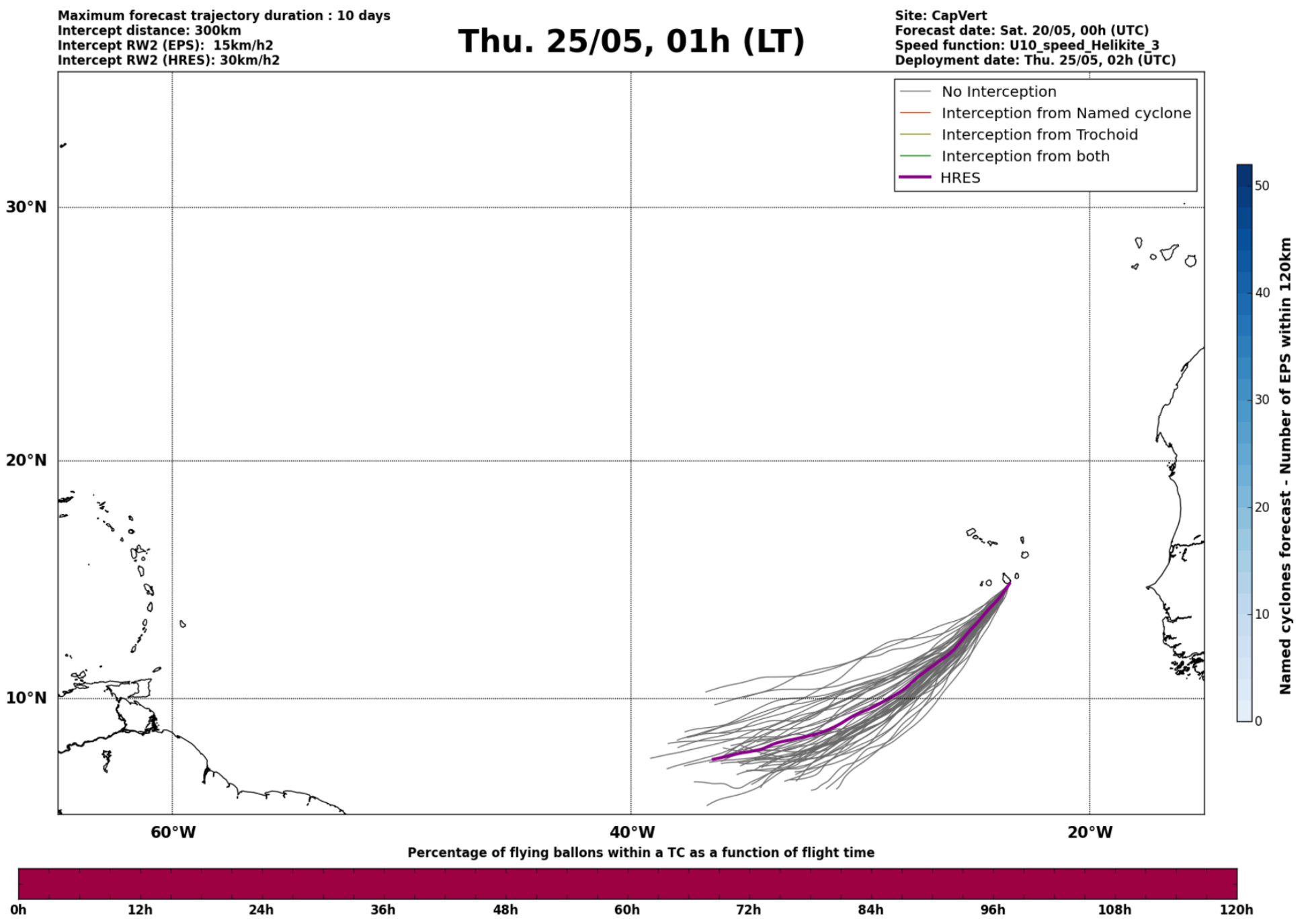
No Interception
Interception from Named cyclone
Interception from Trochoid
Interception from both
HRES
30°N
20°N
10°N
60°W
40°W
20°W
Named cyclones forecast - Number of EPS within 120km
Percentage of flying ballons within a TC as a function of flight time
0h
12h
24h
36h
48h
60h
72h
84h
96h
108h
120h

Forecast date: Sat. 20/05, 00h (UTC)

Site: CapVert
Speed function: U10_speed_Helikite_3
Method: Trochoid (15/30km/h2)

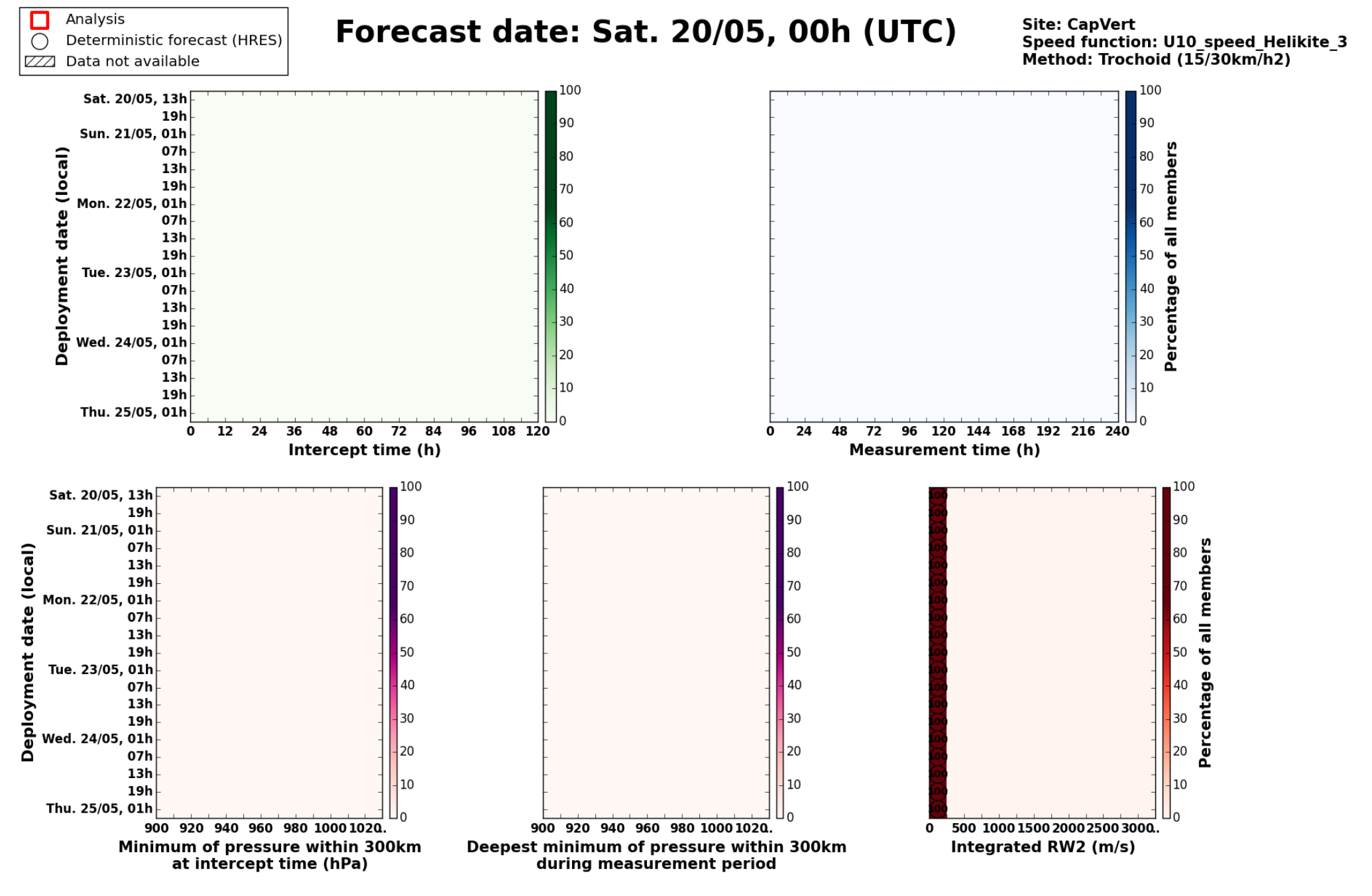

Sat. 20/05, 13h (LT)

Forecast date: Sat. 20/05, 00h (UTC)
Speed function: U10_speed_Helikite_3
Deployment date: Sat. 20/05, 14h (UTC)

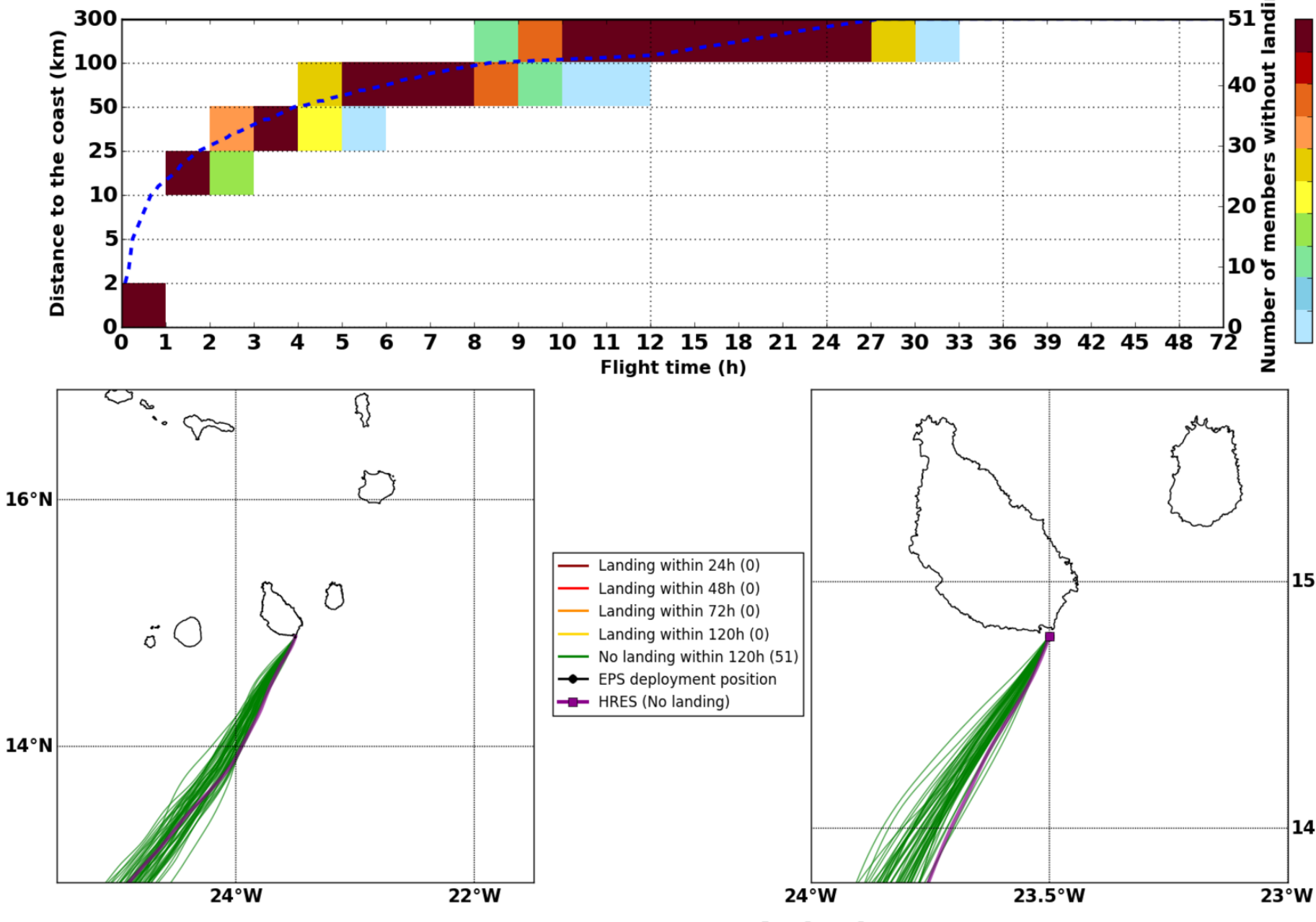

Sat. 20/05, 19h (LT)

Forecast date: Sat. 20/05, 00h (UTC)
Speed function: U10_speed_Helikite_3
Deployment date: Sat. 20/05, 20h (UTC)

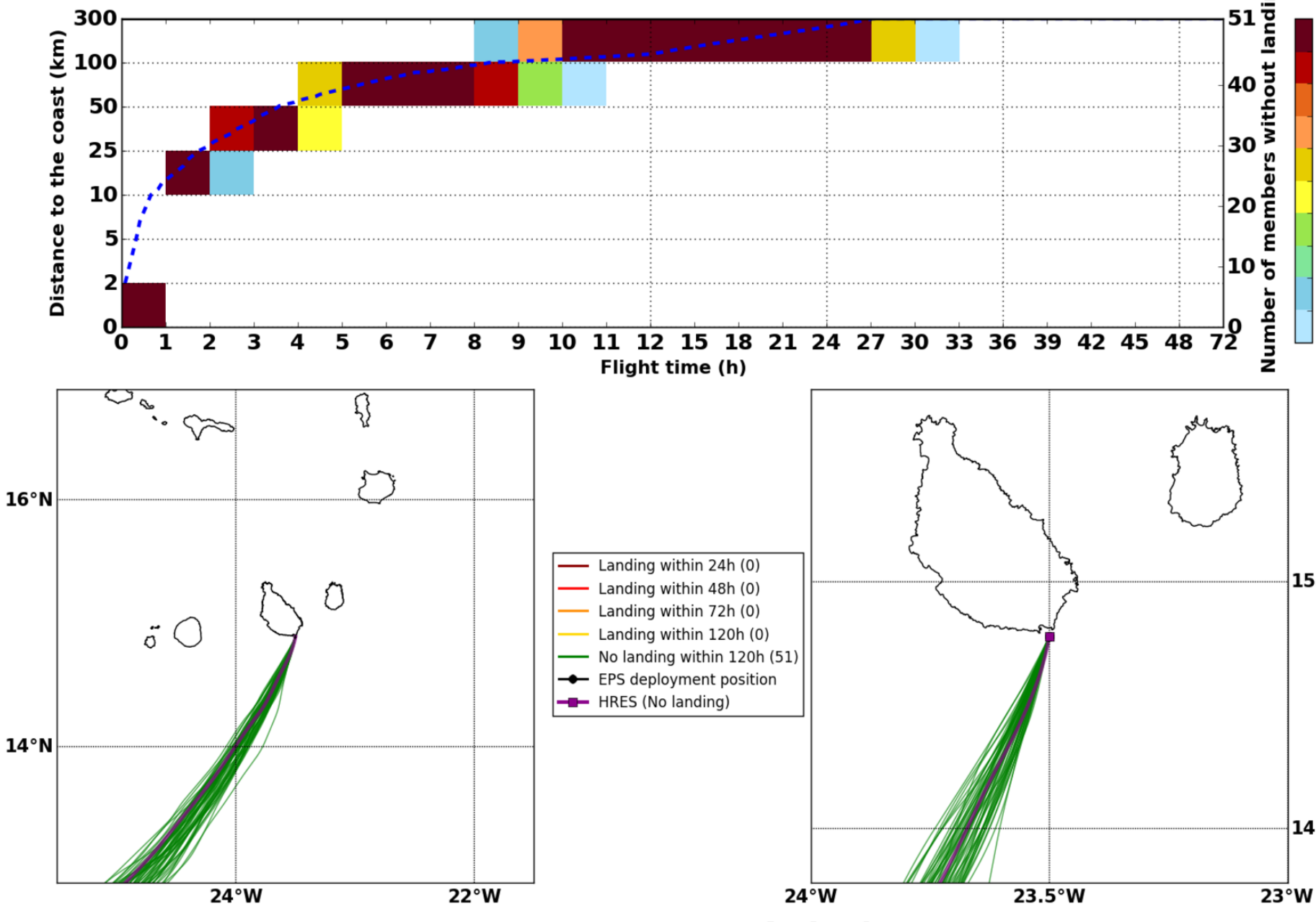

Sun. 21/05, 01h (LT)

Forecast date: Sat. 20/05, 00h (UTC)
Speed function: U10_speed_Helikite_3
Deployment date: Sun. 21/05, 02h (UTC)

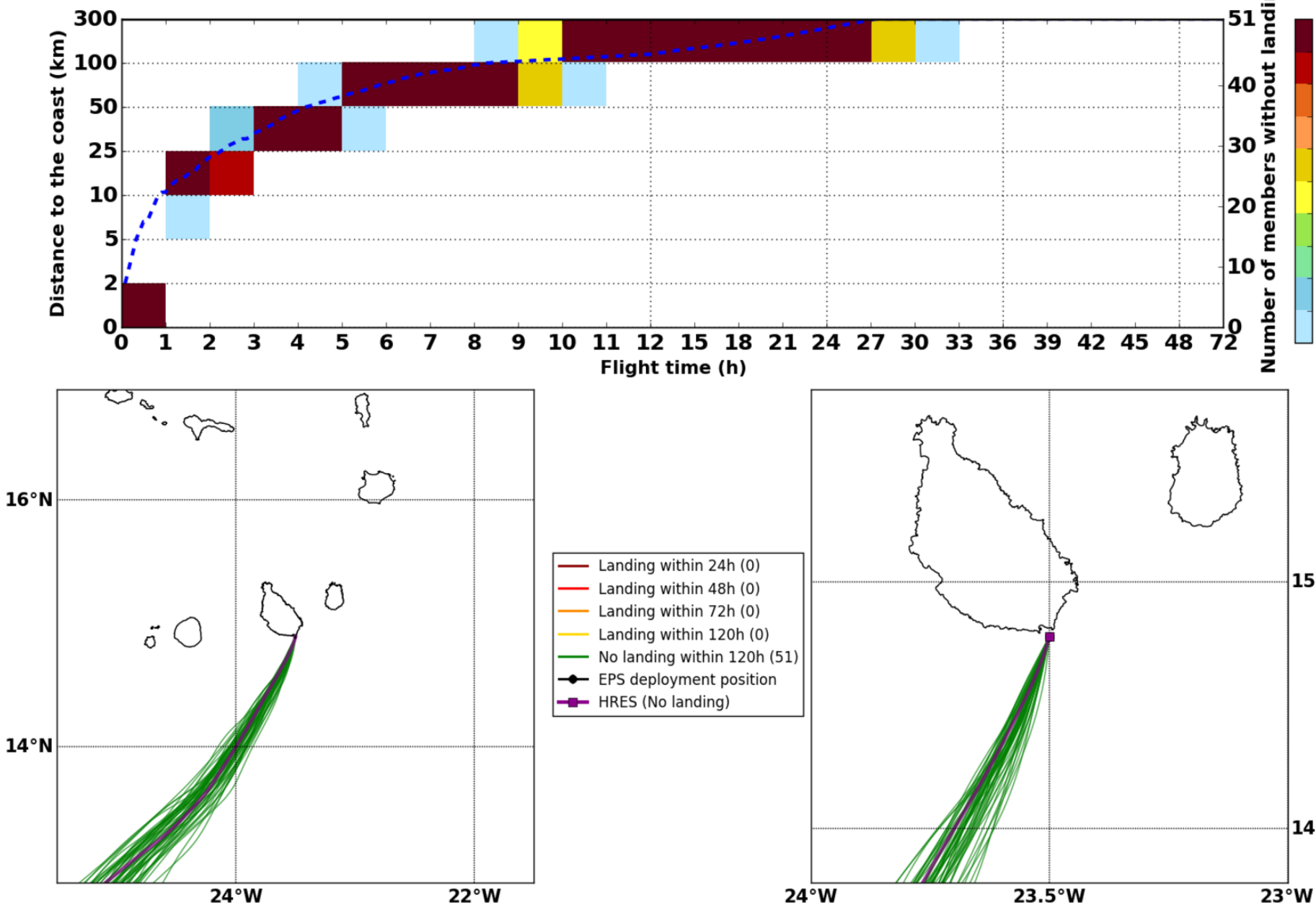

Sun. 21/05, 07h (LT)

Forecast date: Sat. 20/05, 00h (UTC)
Speed function: U10_speed_Helikite_3
Deployment date: Sun. 21/05, 08h (UTC)

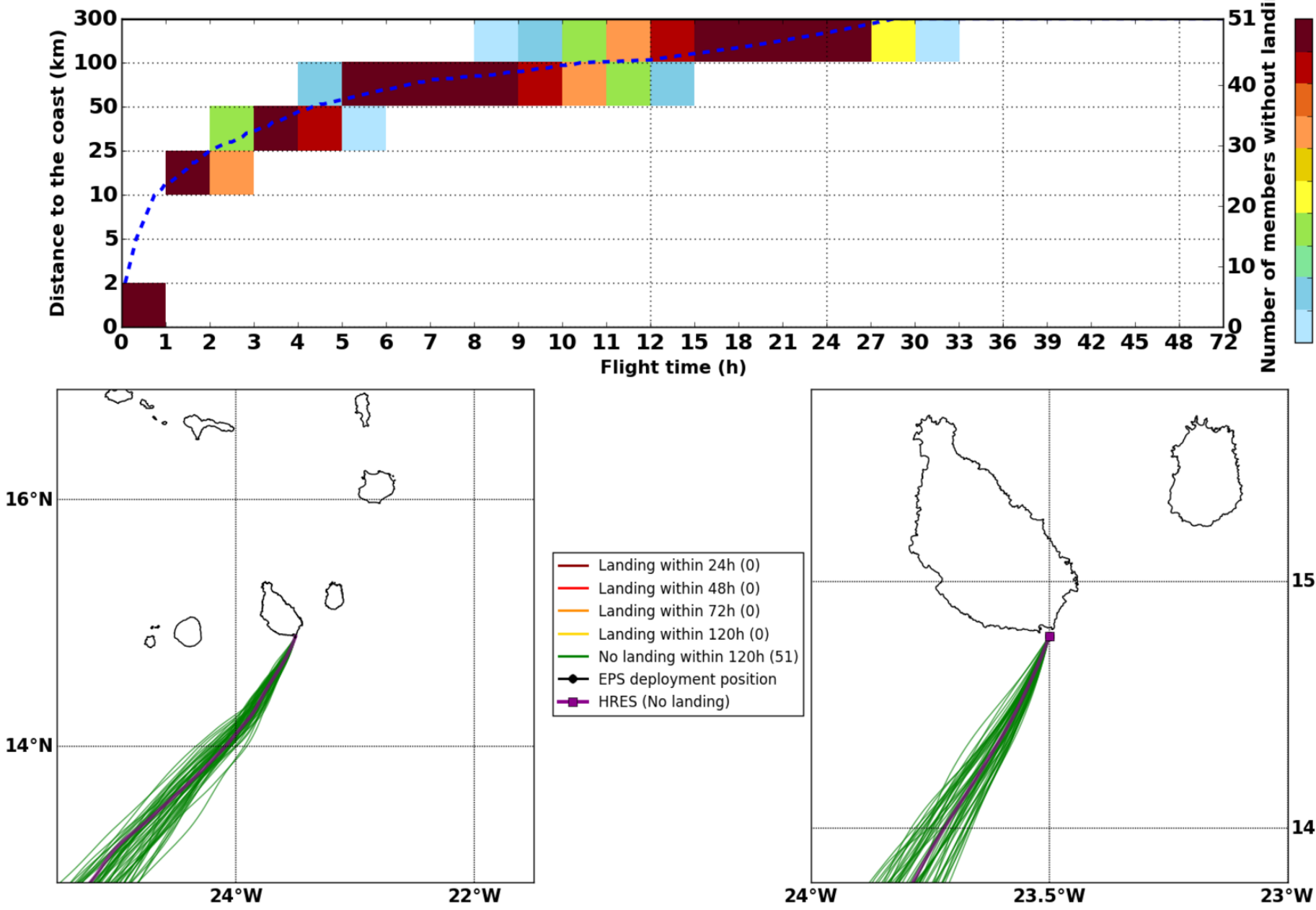

Sun. 21/05, 13h (LT)

Forecast date: Sat. 20/05, 00h (UTC)
Speed function: U10_speed_Helikite_3
Deployment date: Sun. 21/05, 14h (UTC)

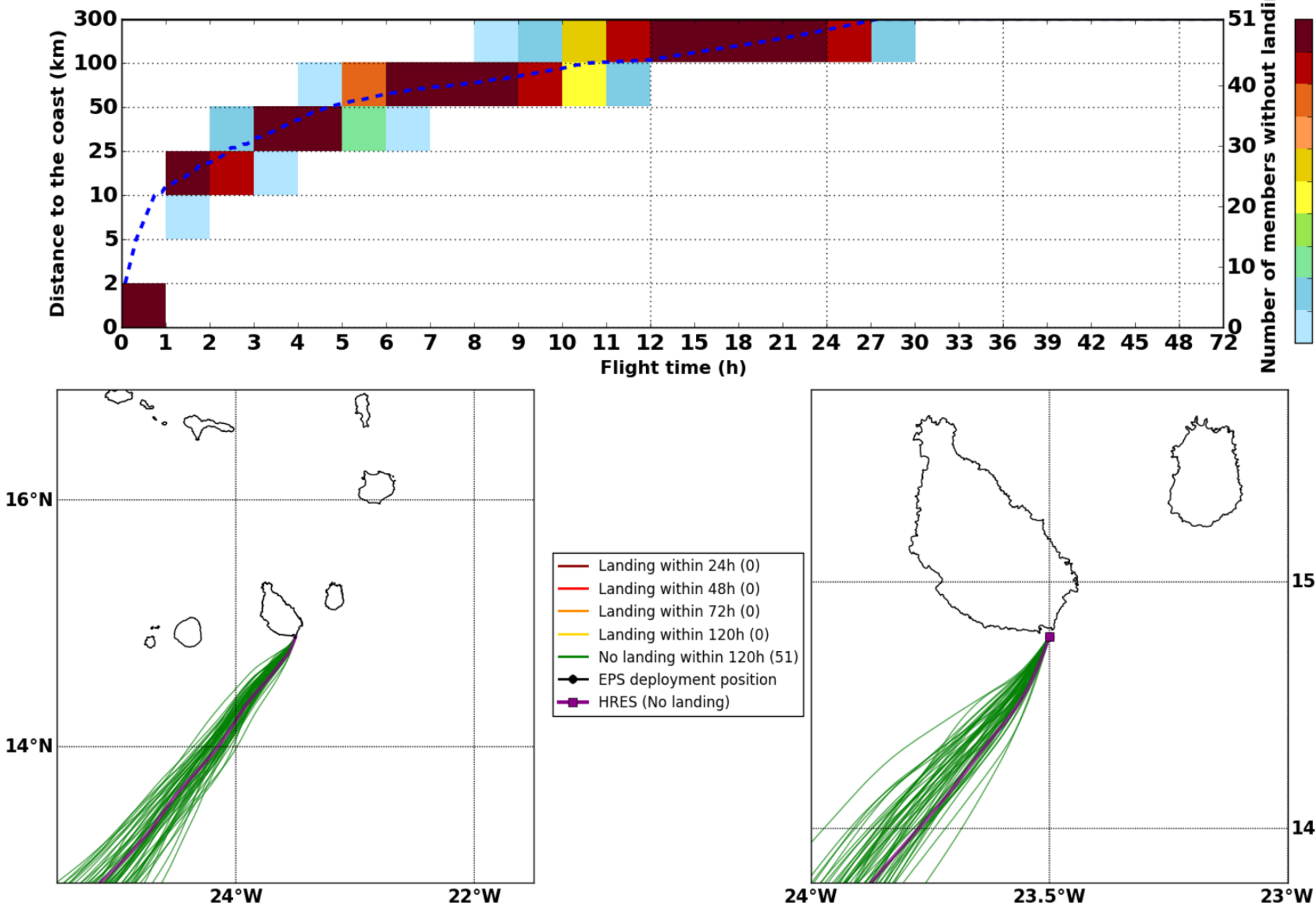

Sun. 21/05, 19h (LT)

Forecast date: Sat. 20/05, 00h (UTC)
Speed function: U10_speed_Helikite_3
Deployment date: Sun. 21/05, 20h (UTC)

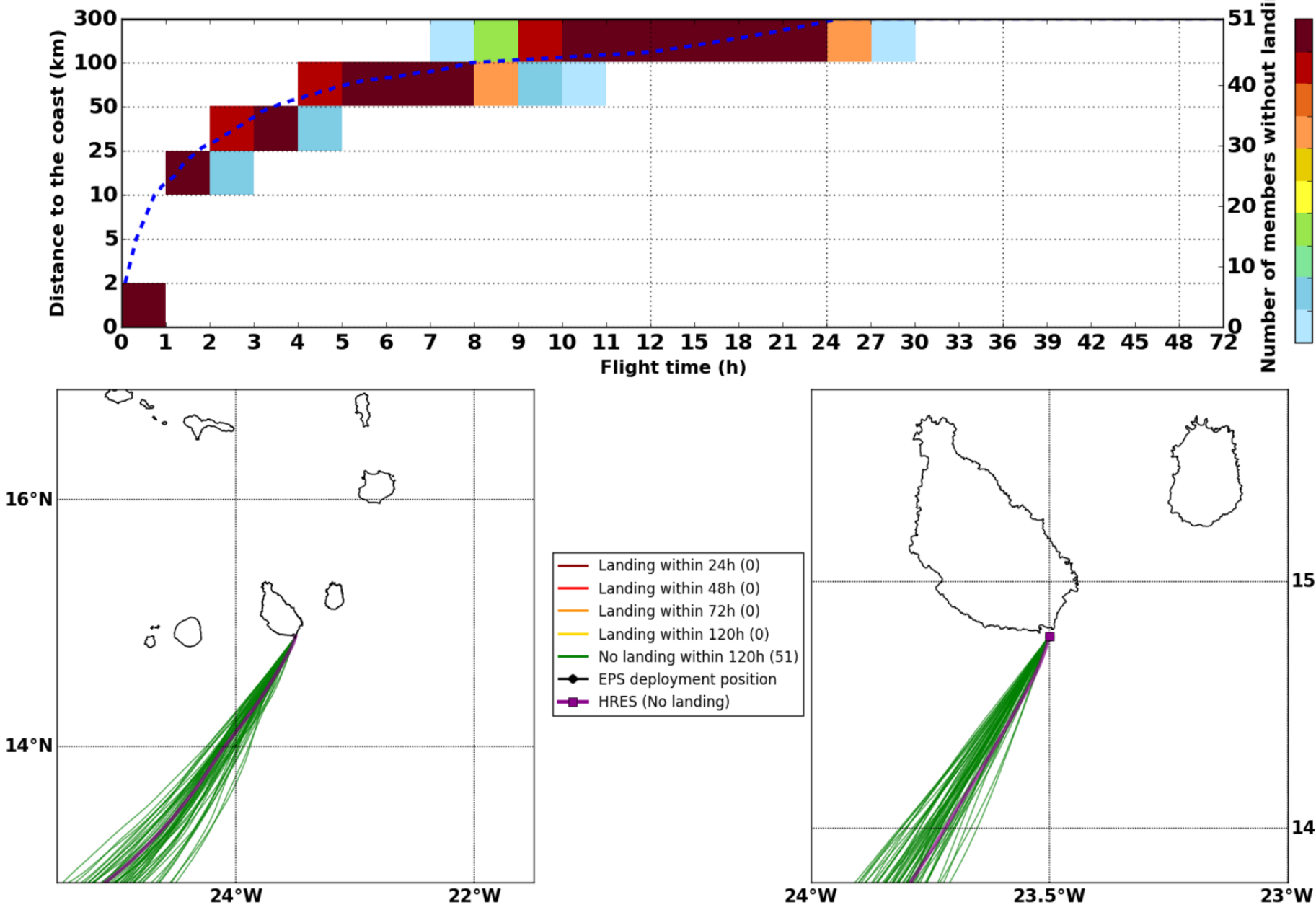

Mon. 22/05, 01h (LT)

Forecast date: Sat. 20/05, 00h (UTC)
Speed function: U10_speed_Helikite_3
Deployment date: Mon. 22/05, 02h (UTC)

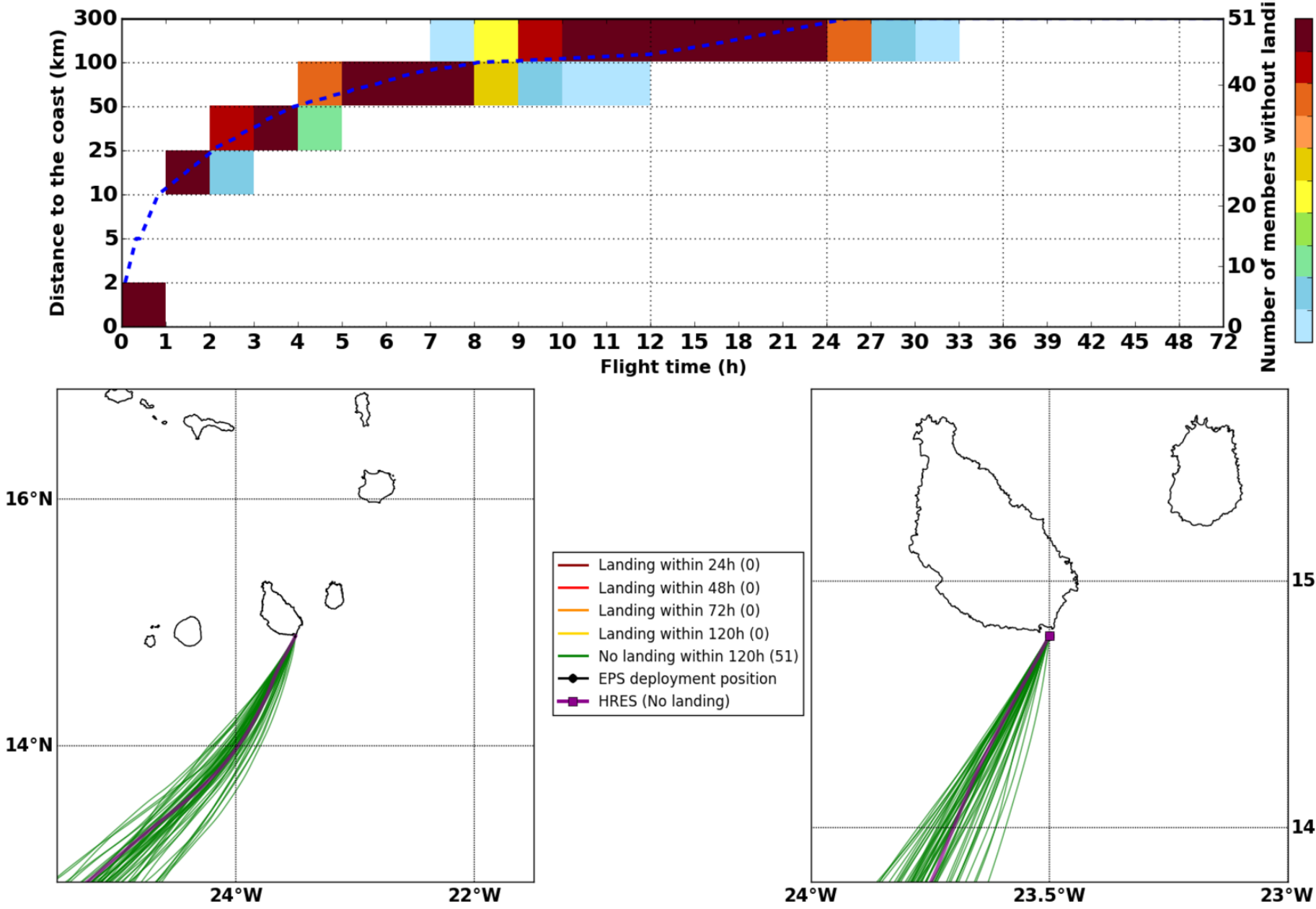

Mon. 22/05, 13h (LT)

Forecast date: Sat. 20/05, 00h (UTC)
Speed function: U10_speed_Helikite_3
Deployment date: Mon. 22/05, 14h (UTC)

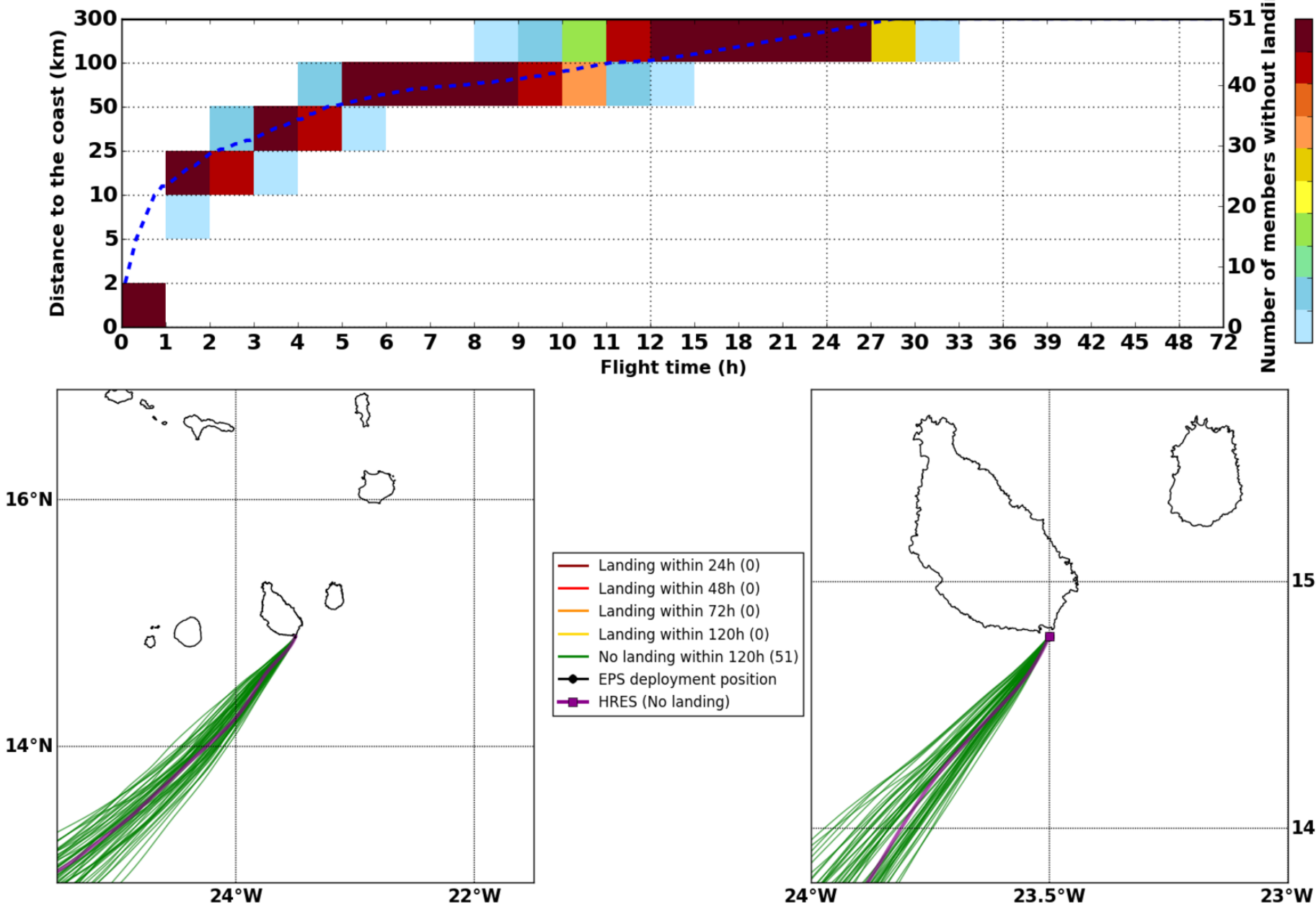

Tue. 23/05, 01h (LT)

Forecast date: Sat. 20/05, 00h (UTC)
Speed function: U10_speed_Helikite_3
Deployment date: Tue. 23/05, 02h (UTC)

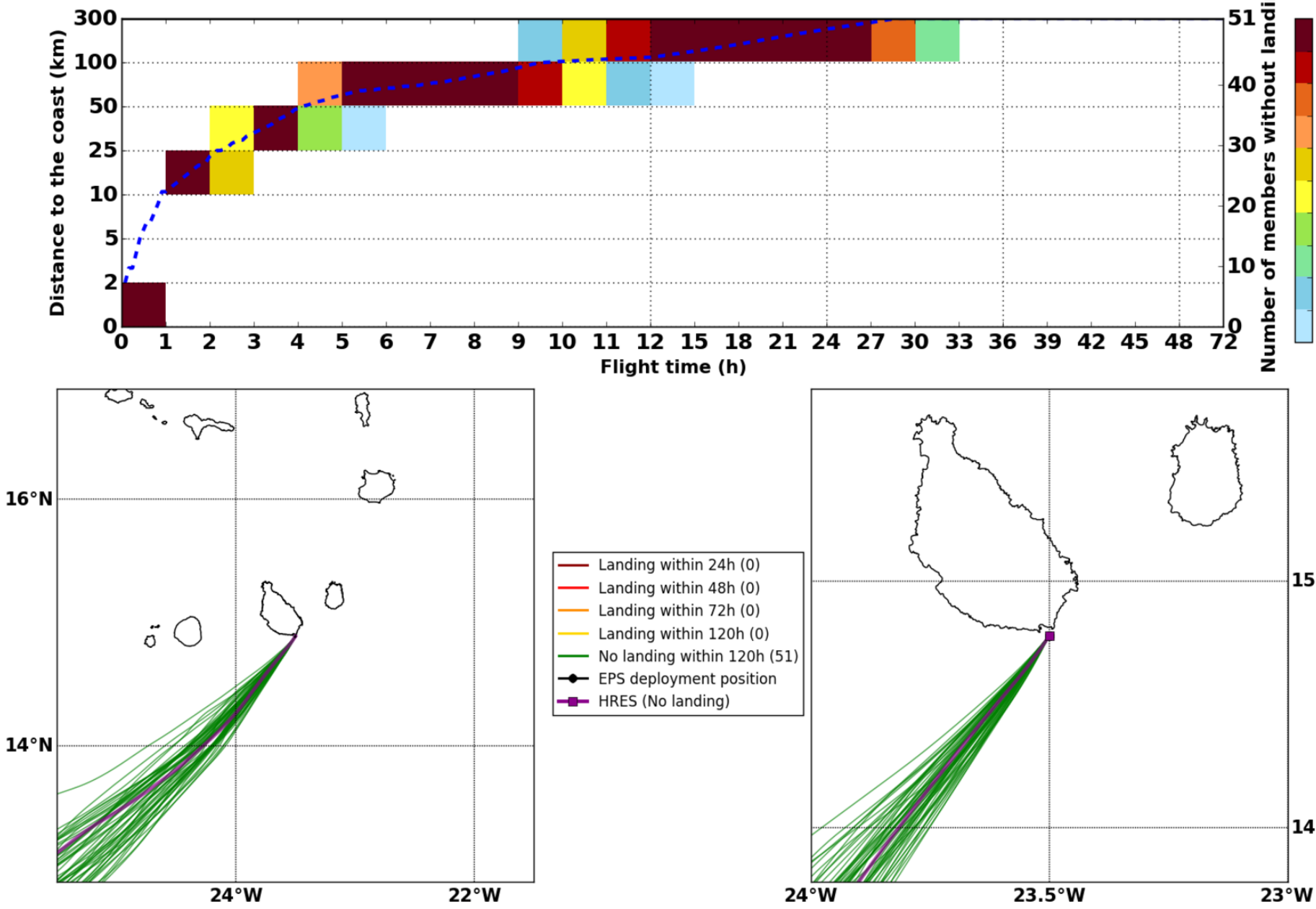

Tue. 23/05, 13h (LT)

Forecast date: Sat. 20/05, 00h (UTC)
Speed function: U10_speed_Helikite_3
Deployment date: Tue. 23/05, 14h (UTC)

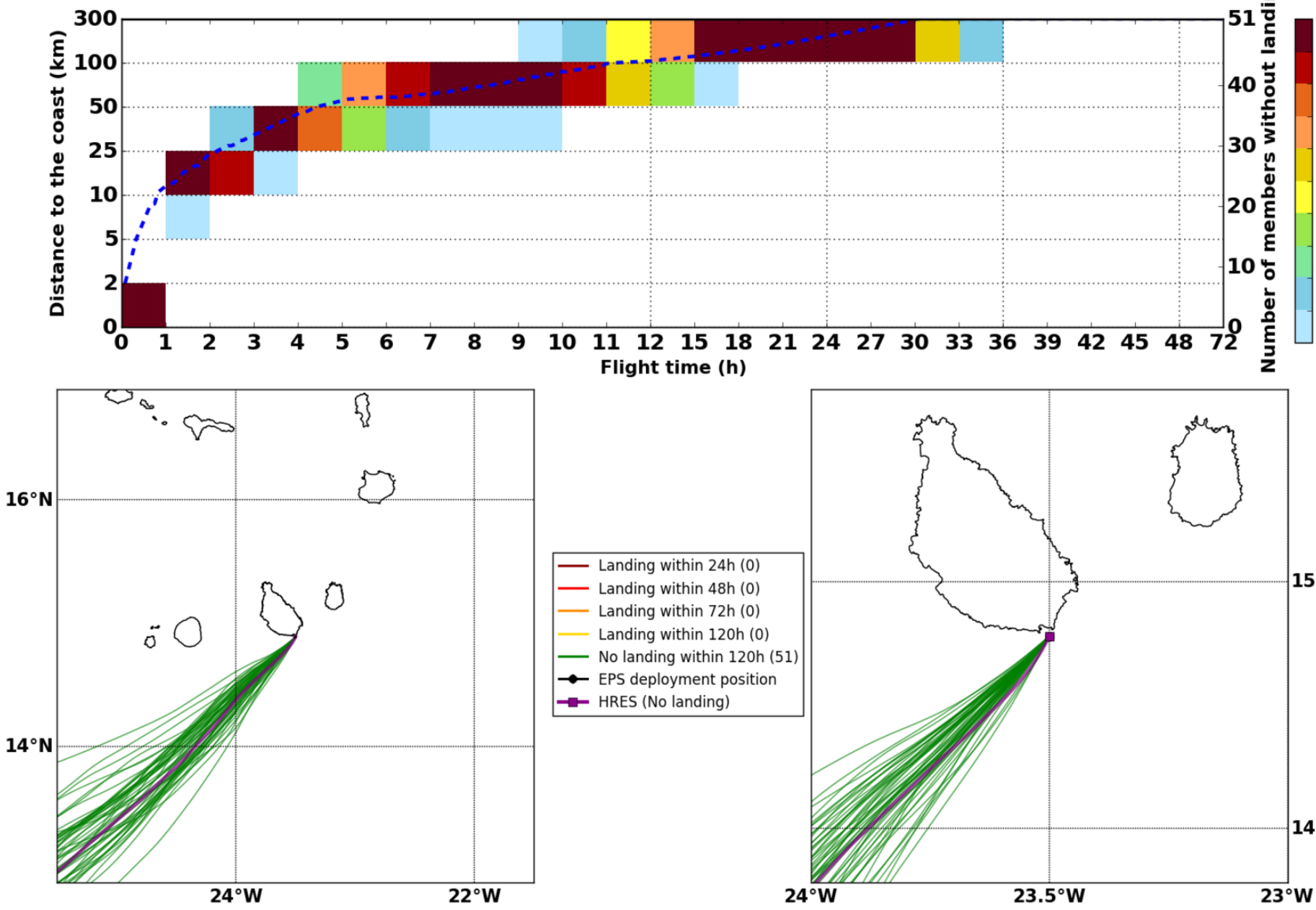

Wed. 24/05, 01h (LT)

Forecast date: Sat. 20/05, 00h (UTC)
Speed function: U10_speed_Helikite_3
Deployment date: Wed. 24/05, 02h (UTC)

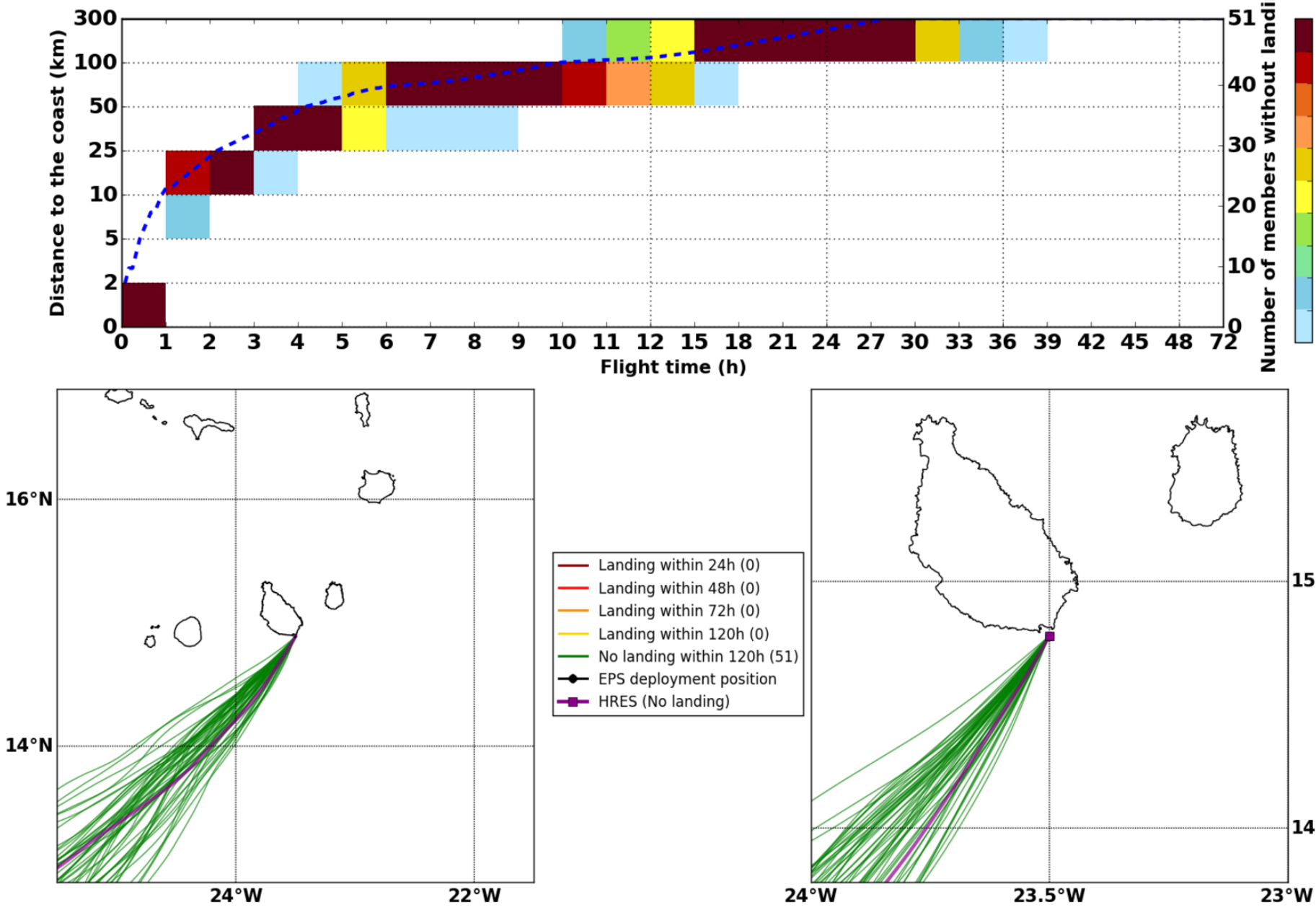

Thu. 25/05, 01h (LT)

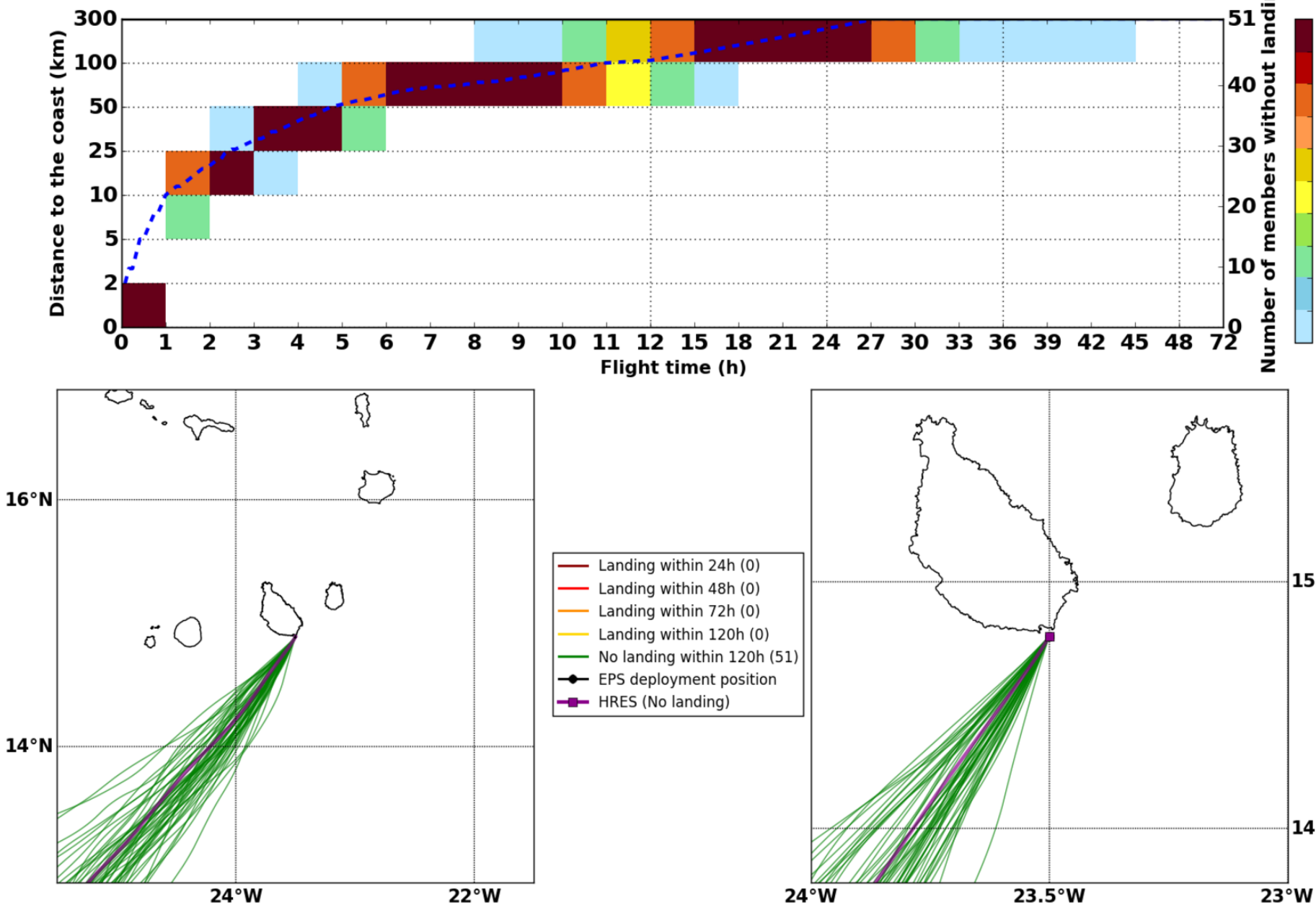Forecast date: Sat. 20/05, 00h (UTC)
Speed function: U10_speed_Helikite_3
Deployment date: Thu. 25/05, 02h (UTC)