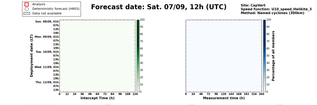
Analysis
Deterministic forecast (HRES)
Data not available
Forecast date: Sat. 07/09, 12h (UTC)
Site: Cayirlez
Speed function: V10 speed Holtslag_1
Deployment date: Sun. 08/09, 01h (BST)
Sun. 08/09, 01h
Sun. 08/09, 07h
Sun. 08/09, 13h
Sun. 08/09, 19h
Mon. 09/09, 01h
Mon. 09/09, 07h
Mon. 09/09, 13h
Tue. 10/09, 01h
Tue. 10/09, 13h
Wed. 11/09, 01h
Wed. 11/09, 13h
Thu. 12/09, 13h
Interrupt Time (h)
Measurement time (h)
TC Central Pressure at interrupt time (hPa)
Minimum TC pressure during measurement period (hPa)
Wind at launch time (m/s)
Minimum of pressure within 300km during measurement period
Deepest minimum of pressure within 300km during measurement period
Integrated RWZ (m/s)
Percentage of all clusters

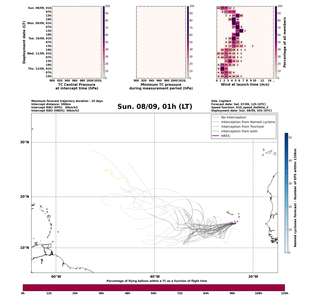
Forecast date: Sat. 07/09, 12h (UTC)
Site: Cayirlez
Speed function: V10 speed Holtslag_1
Deployment date: Sun. 08/09, 01h (BST)
Sun. 08/09, 01h
Sun. 08/09, 07h
Sun. 08/09, 13h
Sun. 08/09, 19h
Mon. 09/09, 01h
Mon. 09/09, 07h
Mon. 09/09, 13h
Tue. 10/09, 01h
Tue. 10/09, 13h
Wed. 11/09, 01h
Wed. 11/09, 13h
Thu. 12/09, 13h
Maximum forward trajectory duration : 10 days
Interrupt distance: 300km
Interrupt RWZ (UK): 30km/s
Interrupt RWZ (IRISH): 30km/s
Percentage of flying balloons within a TC as a function of flight time
Nearest cyclones tracklet - Number of GFS ensem. clusters
No interruption
Interruption from Named cyclone
Interruption from Tracheal
Interruption from both
HRES

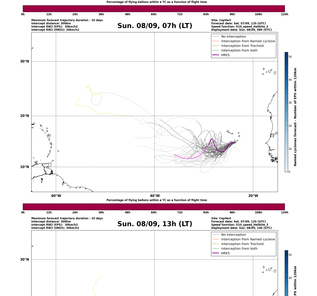
Forecast date: Sat. 07/09, 12h (UTC)
Site: Cayirlez
Speed function: V10 speed Holtslag_1
Deployment date: Sun. 08/09, 01h (BST)
Sun. 08/09, 01h
Sun. 08/09, 07h
Sun. 08/09, 13h
Sun. 08/09, 19h
Mon. 09/09, 01h
Mon. 09/09, 07h
Mon. 09/09, 13h
Tue. 10/09, 01h
Tue. 10/09, 13h
Wed. 11/09, 01h
Wed. 11/09, 13h
Thu. 12/09, 13h
Distance to the coast (km)
Flight time (h)
Landing within 24h (G)
Landing within 48h (G)
Landing within 72h (G)
Landing within 120h (G)
No landing within 120h (G)
3PL deployment position
HRES (no landing)

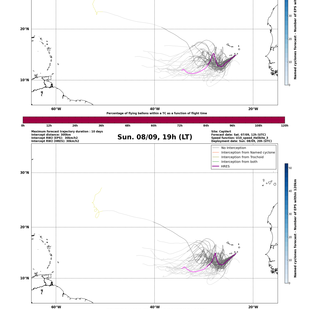
Forecast date: Sat. 07/09, 12h (UTC)
Site: Cayirlez
Speed function: V10 speed Holtslag_1
Deployment date: Sun. 08/09, 01h (BST)
Sun. 08/09, 01h
Sun. 08/09, 07h
Sun. 08/09, 13h
Sun. 08/09, 19h
Mon. 09/09, 01h
Mon. 09/09, 07h
Mon. 09/09, 13h
Tue. 10/09, 01h
Tue. 10/09, 13h
Wed. 11/09, 01h
Wed. 11/09, 13h
Thu. 12/09, 13h
Distance to the coast (km)
Flight time (h)
Landing within 24h (G)
Landing within 48h (G)
Landing within 72h (G)
Landing within 120h (G)
No landing within 120h (G)
3PL deployment position
HRES (no landing)

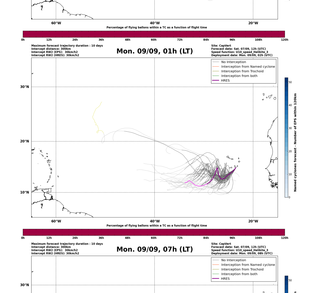
Forecast date: Sat. 07/09, 12h (UTC)
Site: Cayirlez
Speed function: V10 speed Holtslag_1
Deployment date: Sun. 08/09, 01h (BST)
Sun. 08/09, 01h
Sun. 08/09, 07h
Sun. 08/09, 13h
Sun. 08/09, 19h
Mon. 09/09, 01h
Mon. 09/09, 07h
Mon. 09/09, 13h
Tue. 10/09, 01h
Tue. 10/09, 13h
Wed. 11/09, 01h
Wed. 11/09, 13h
Thu. 12/09, 13h
Distance to the coast (km)
Flight time (h)
Landing within 24h (G)
Landing within 48h (G)
Landing within 72h (G)
Landing within 120h (G)
No landing within 120h (G)
3PL deployment position
HRES (no landing)