Forecast date: Mon. 18/11, 00h (UTC)

Site: CapVert
Speed function: U10_speed_Helikite_4
Method: Named cyclones (300km)

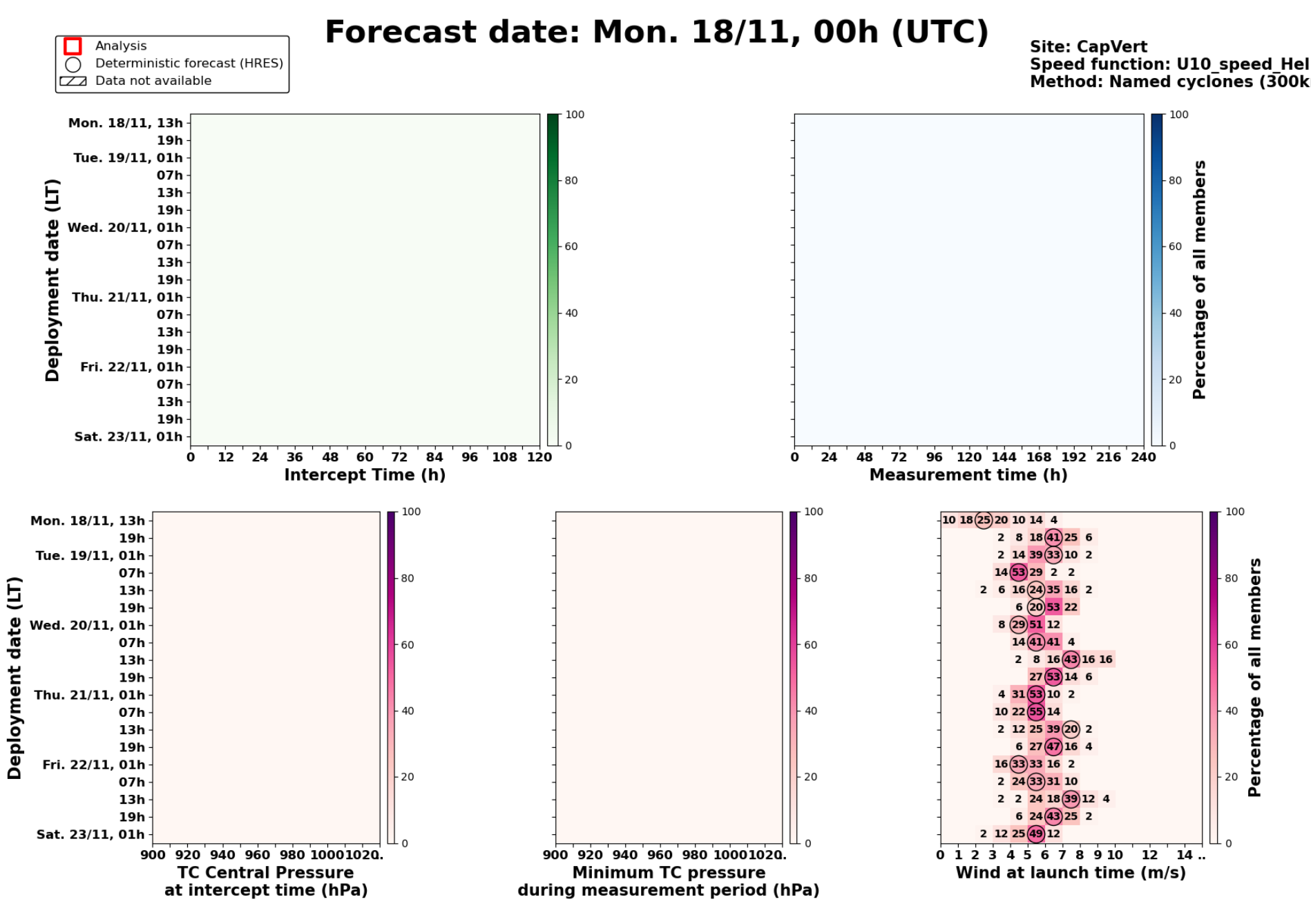

Mon. 18/11, 13h (LT)

Maximum forecast trajectory duration : 10 days
Intercept distance: 300km
Intercept RW2 (EPS): 30km/h2
Intercept RW2 (HRES): 30km/h2

Site: CapVert
Forecast date: Mon. 18/11, 00h (UTC)
Speed function: U10_speed_Helikite_4
Deployment date: Mon. 18/11, 14h (UTC)

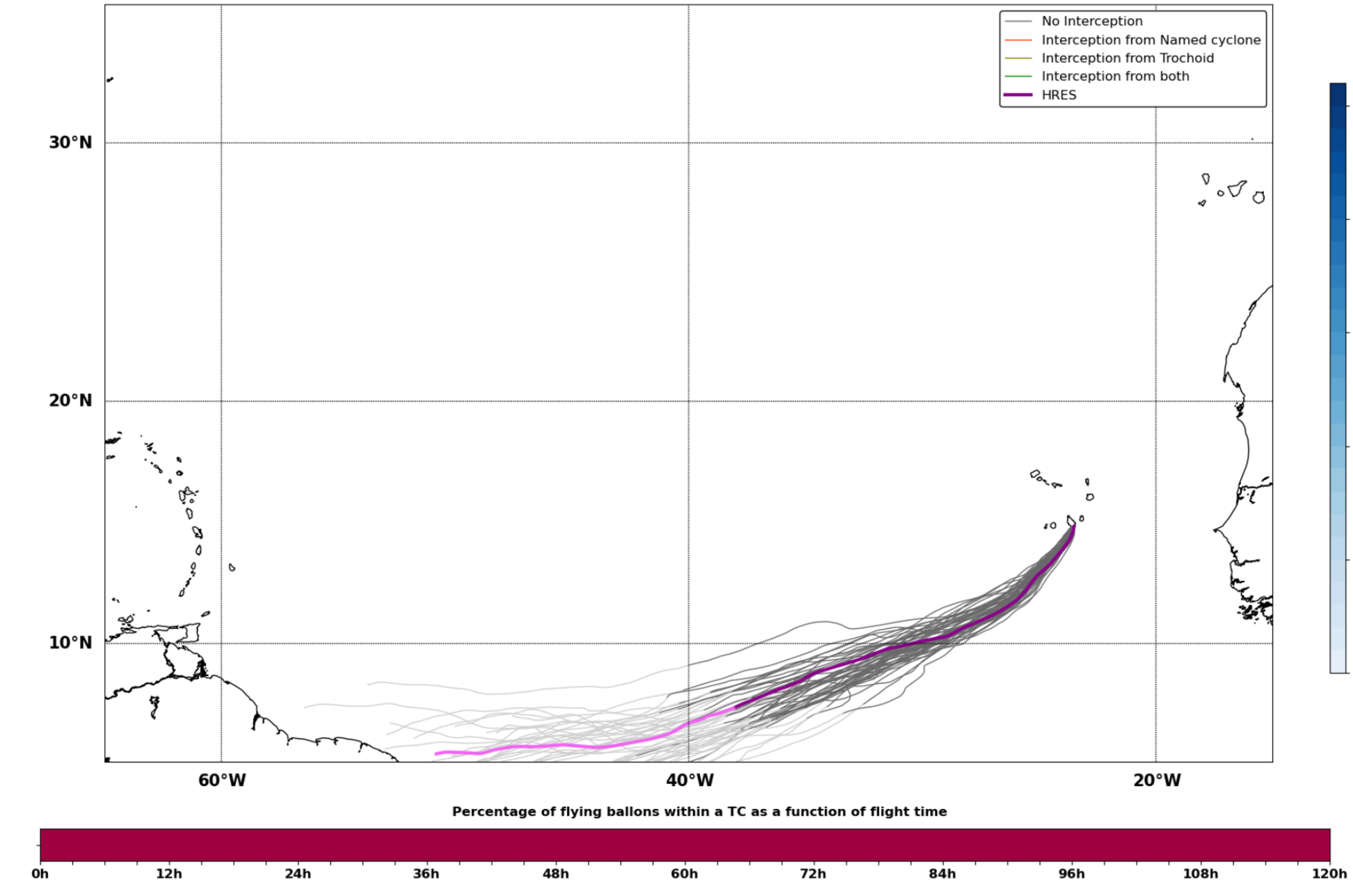
No Interception
Interception from Named cyclone
Interception from Trochoid
Interception from both
HRES
Named cyclones forecast - Number of EPS within 120km
30°N
20°N
10°N
60°W
40°W
20°W
Percentage of flying ballons within a TC as a function of flight time
0h 12h 24h 36h 48h 60h 72h 84h 96h 108h 120h

Mon. 18/11, 19h (LT)

Maximum forecast trajectory duration : 10 days
Intercept distance: 300km
Intercept RW2 (EPS): 30km/h2
Intercept RW2 (HRES): 30km/h2

Site: CapVert
Forecast date: Mon. 18/11, 00h (UTC)
Speed function: U10_speed_Helikite_4
Deployment date: Mon. 18/11, 20h (UTC)

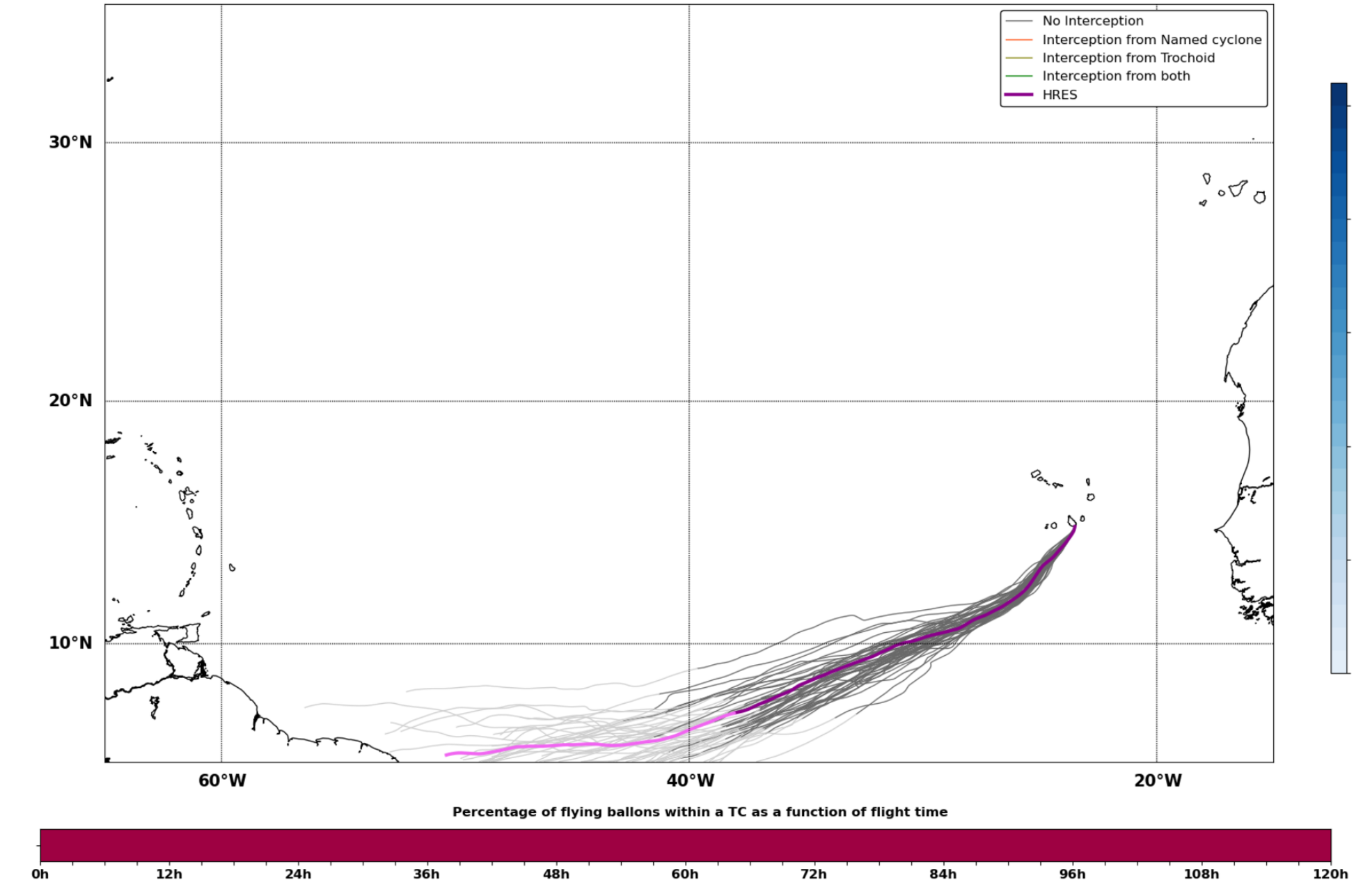
No Interception
Interception from Named cyclone
Interception from Trochoid
Interception from both
HRES
Named cyclones forecast - Number of EPS within 120km
Percentage of flying ballons within a TC as a function of flight time

Tue. 19/11, 01h (LT)

Maximum forecast trajectory duration : 10 days
Intercept distance: 300km
Intercept RW2 (EPS): 30km/h2
Intercept RW2 (HRES): 30km/h2

Site: CapVert
Forecast date: Mon. 18/11, 00h (UTC)
Speed function: U10_speed_Helikite_4
Deployment date: Tue. 19/11, 02h (UTC)

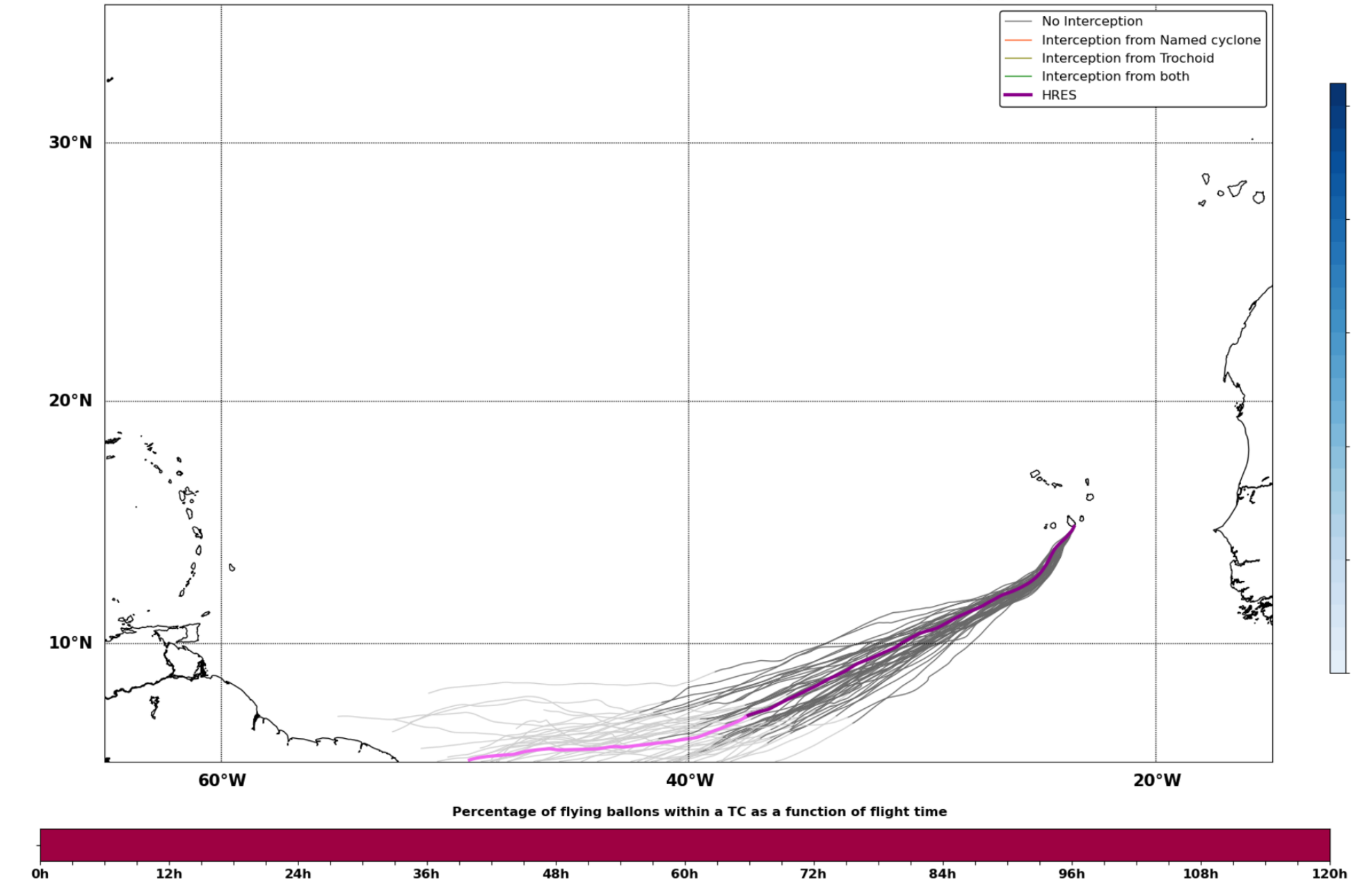
Named cyclones forecast - Number of EPS within 120km
Percentage of flying ballons within a TC as a function of flight time

Tue. 19/11, 07h (LT)

Maximum forecast trajectory duration : 10 days
Intercept distance: 300km
Intercept RW2 (EPS): 30km/h2
Intercept RW2 (HRES): 30km/h2

Site: CapVert
Forecast date: Mon. 18/11, 00h (UTC)
Speed function: U10_speed_Helikite_4
Deployment date: Tue. 19/11, 08h (UTC)

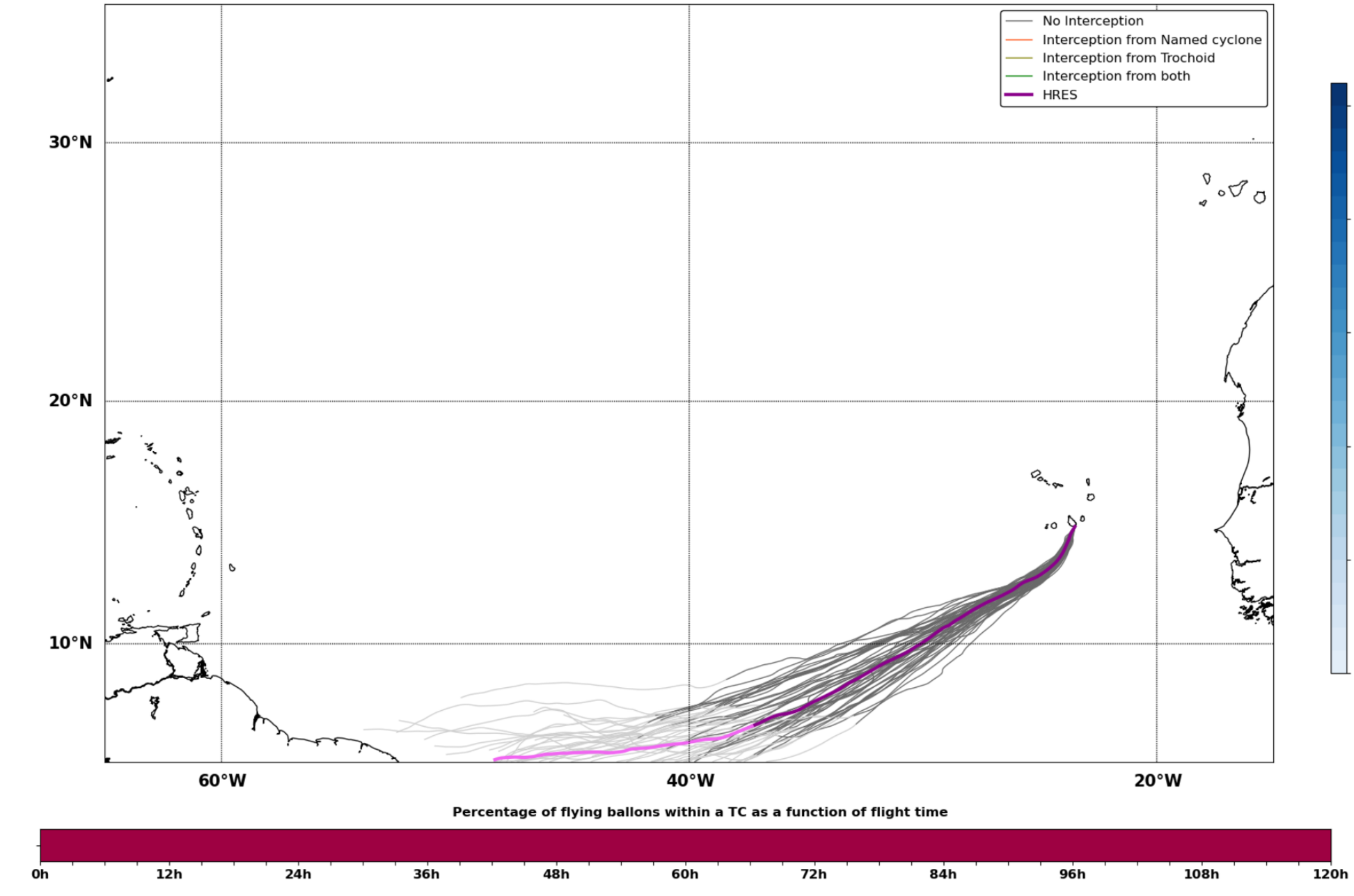
Named cyclones forecast - Number of EPS within 120km
Percentage of flying ballons within a TC as a function of flight time

Tue. 19/11, 13h (LT)

Maximum forecast trajectory duration : 10 days
Intercept distance: 300km
Intercept RW2 (EPS): 30km/h2
Intercept RW2 (HRES): 30km/h2

Site: CapVert
Forecast date: Mon. 18/11, 00h (UTC)
Speed function: U10_speed_Helikite_4
Deployment date: Tue. 19/11, 14h (UTC)

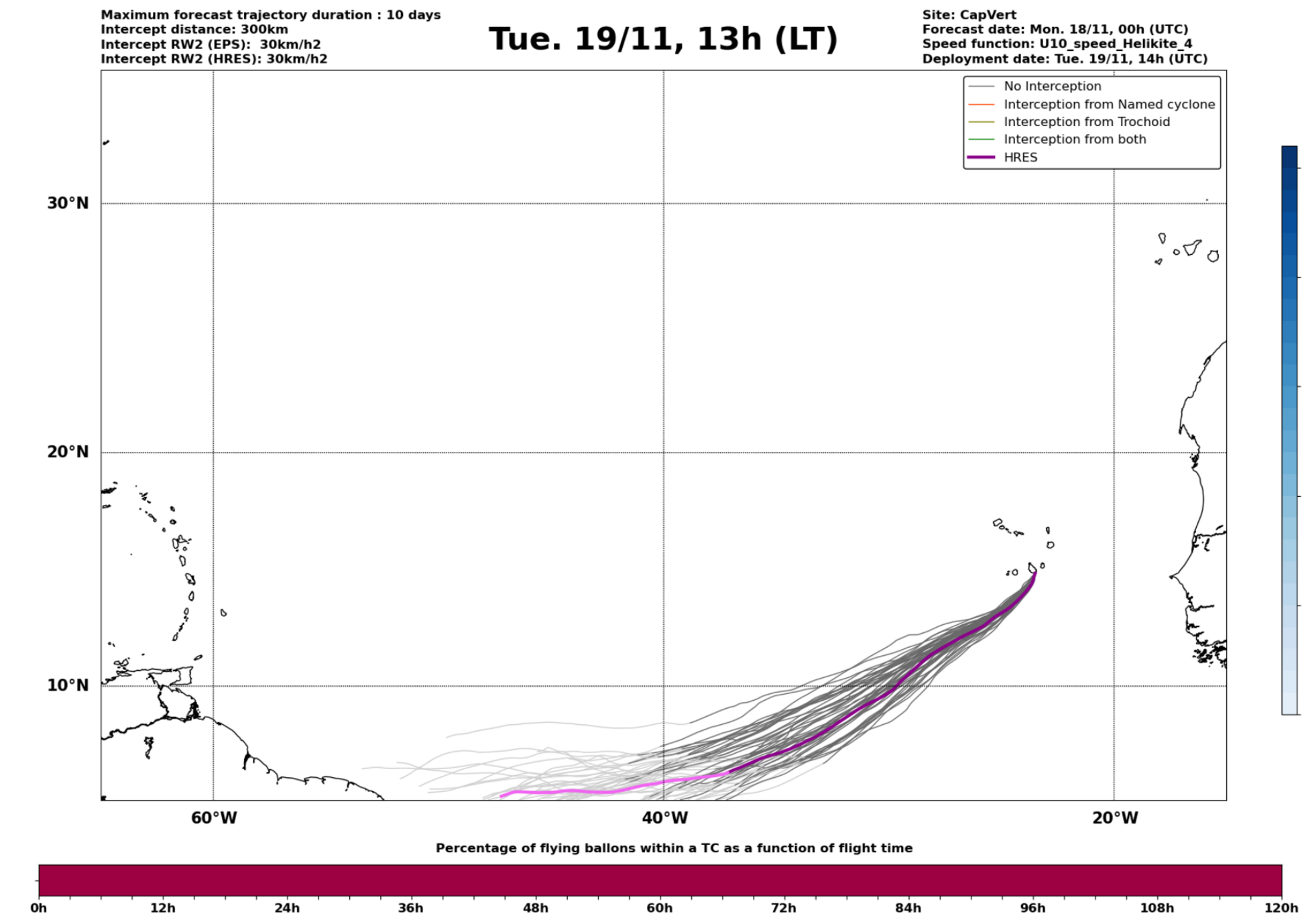
Named cyclones forecast - Number of EPS within 120km
Percentage of flying ballons within a TC as a function of flight time

Tue. 19/11, 19h (LT)

Maximum forecast trajectory duration : 10 days
Intercept distance: 300km
Intercept RW2 (EPS): 30km/h2
Intercept RW2 (HRES): 30km/h2

Site: CapVert
Forecast date: Mon. 18/11, 00h (UTC)
Speed function: U10_speed_Helikite_4
Deployment date: Tue. 19/11, 20h (UTC)

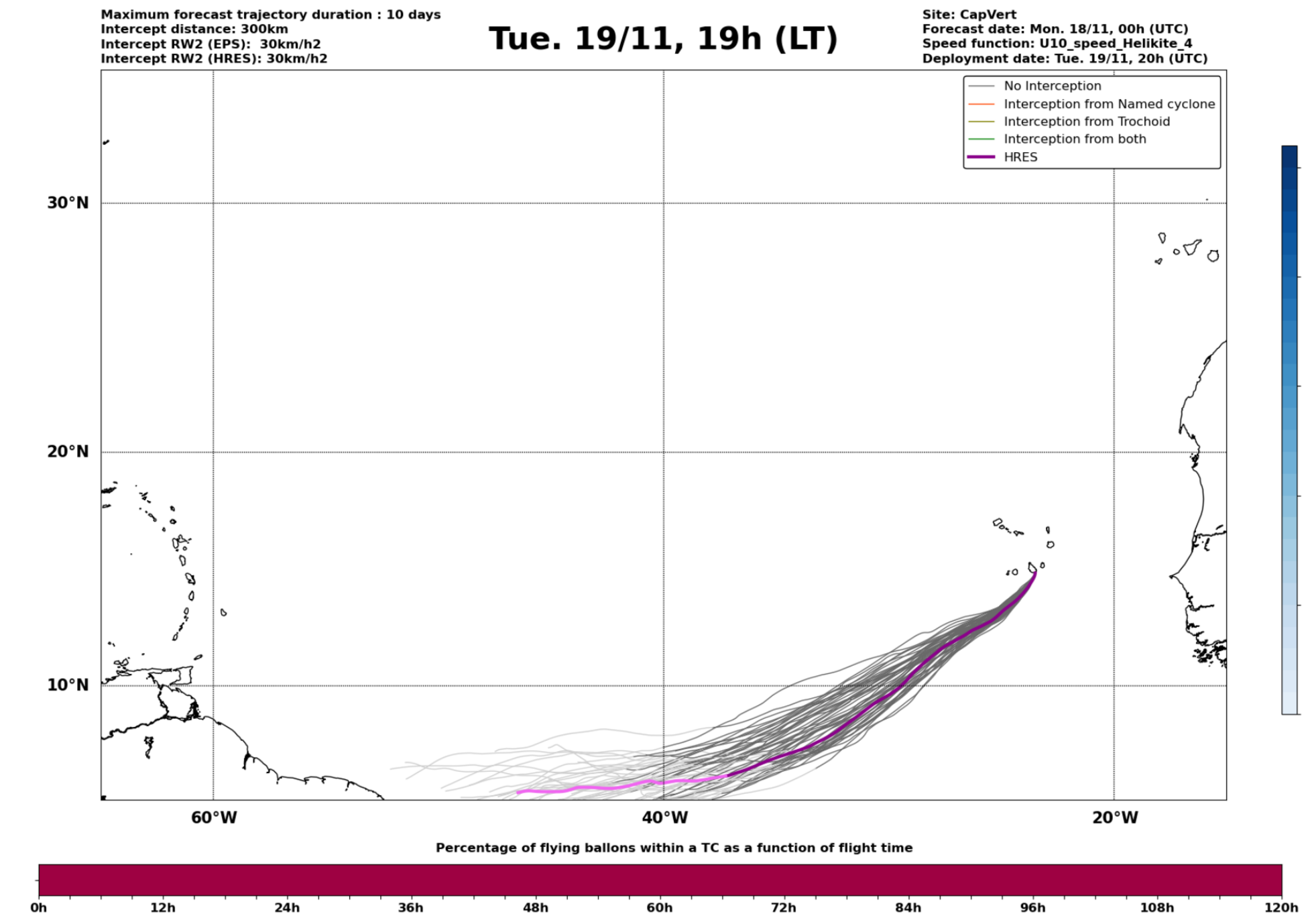
Named cyclones forecast - Number of EPS within 120km
Percentage of flying ballons within a TC as a function of flight time

Wed. 20/11, 01h (LT)

Maximum forecast trajectory duration : 10 days
Intercept distance: 300km
Intercept RW2 (EPS): 30km/h2
Intercept RW2 (HRES): 30km/h2

Site: CapVert
Forecast date: Mon. 18/11, 00h (UTC)
Speed function: U10_speed_Helikite_4
Deployment date: Wed. 20/11, 02h (UTC)

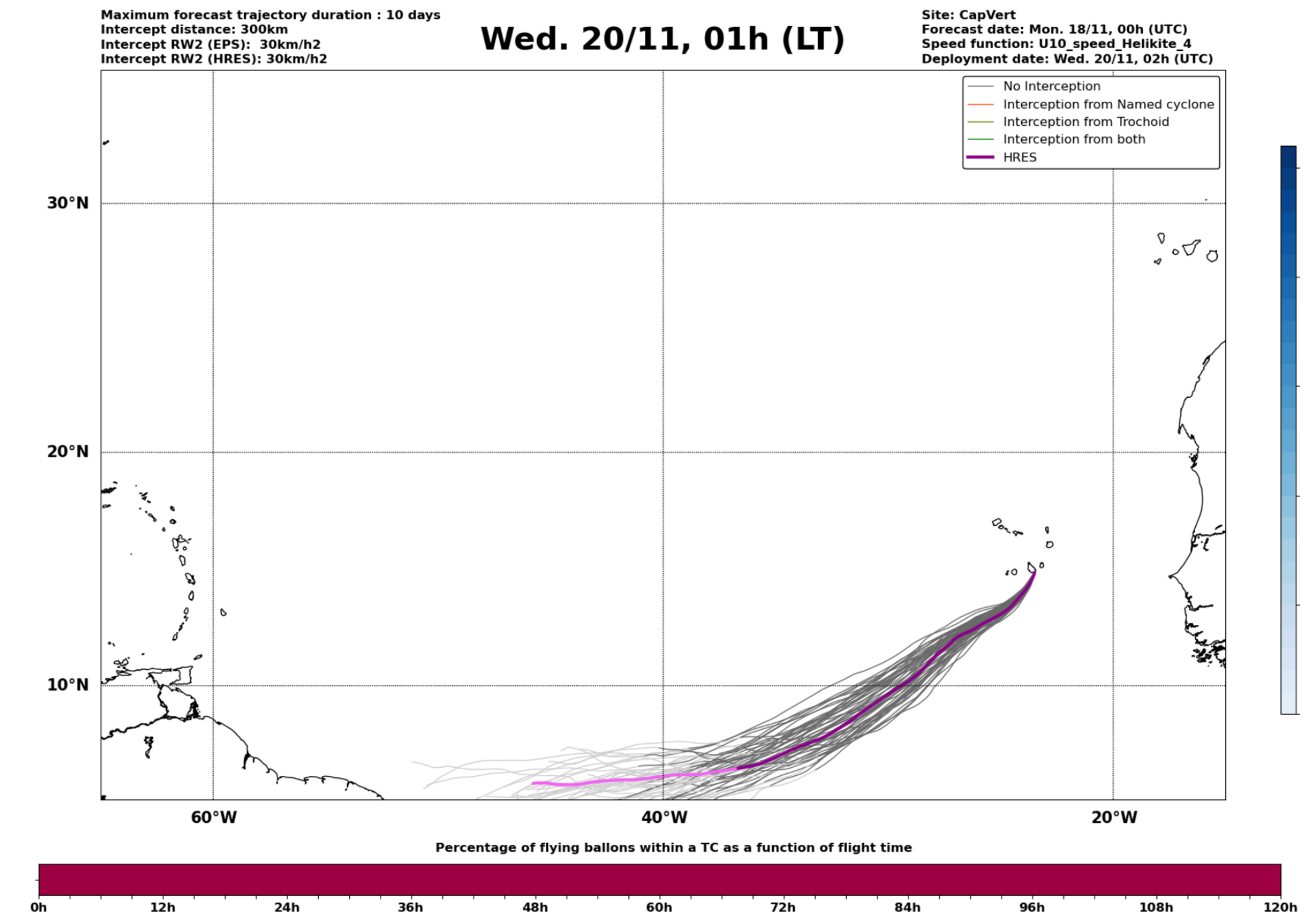
Named cyclones forecast - Number of EPS within 120km
Percentage of flying ballons within a TC as a function of flight time

Wed. 20/11, 13h (LT)

Maximum forecast trajectory duration : 10 days
Intercept distance: 300km
Intercept RW2 (EPS): 30km/h2
Intercept RW2 (HRES): 30km/h2

Site: CapVert
Forecast date: Mon. 18/11, 00h (UTC)
Speed function: U10_speed_Helikite_4
Deployment date: Wed. 20/11, 14h (UTC)

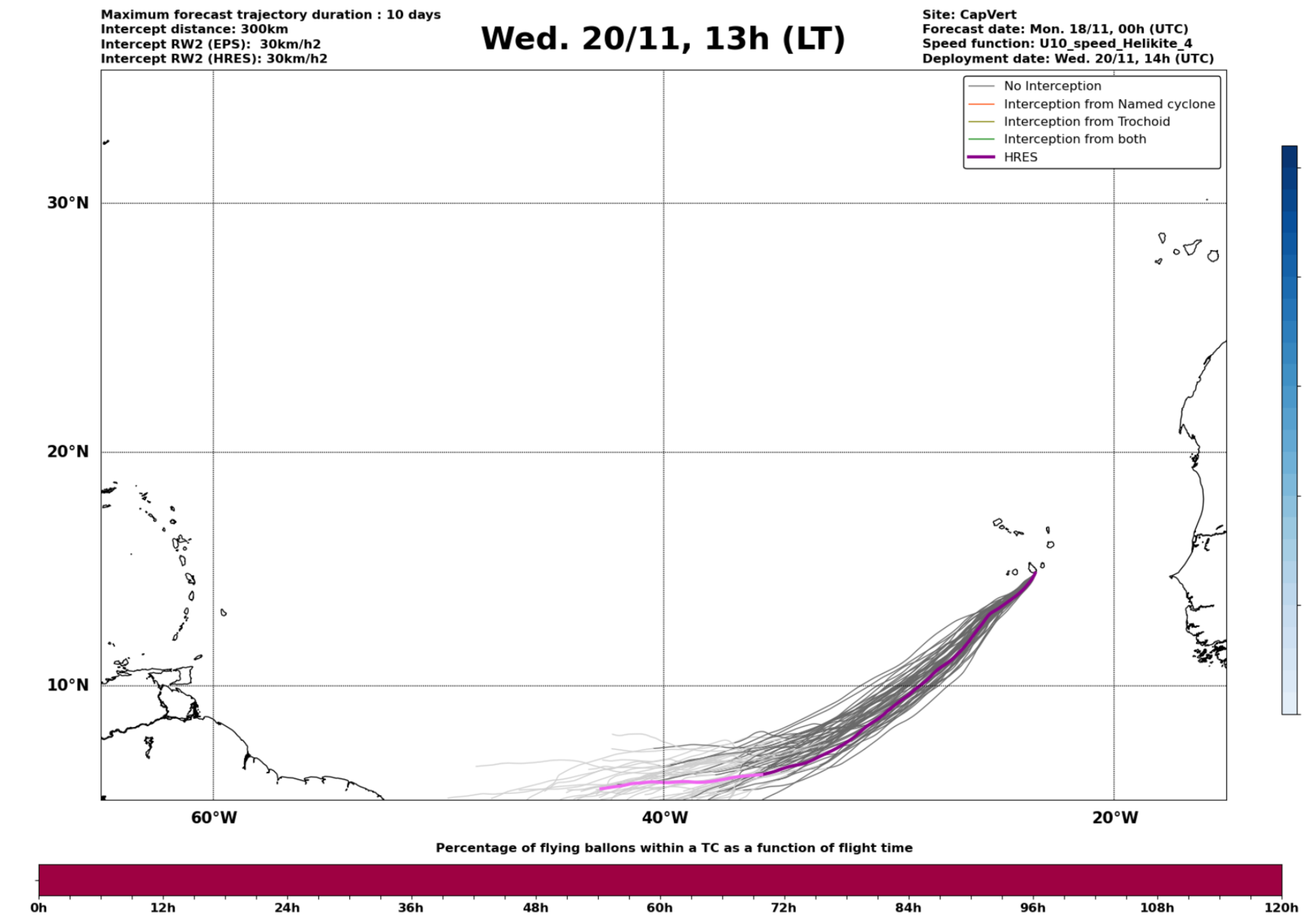
Named cyclones forecast - Number of EPS within 120km
Percentage of flying ballons within a TC as a function of flight time

Thu. 21/11, 01h (LT)

Maximum forecast trajectory duration : 10 days
Intercept distance: 300km
Intercept RW2 (EPS): 30km/h2
Intercept RW2 (HRES): 30km/h2

Site: CapVert
Forecast date: Mon. 18/11, 00h (UTC)
Speed function: U10_speed_Helikite_4
Deployment date: Thu. 21/11, 02h (UTC)

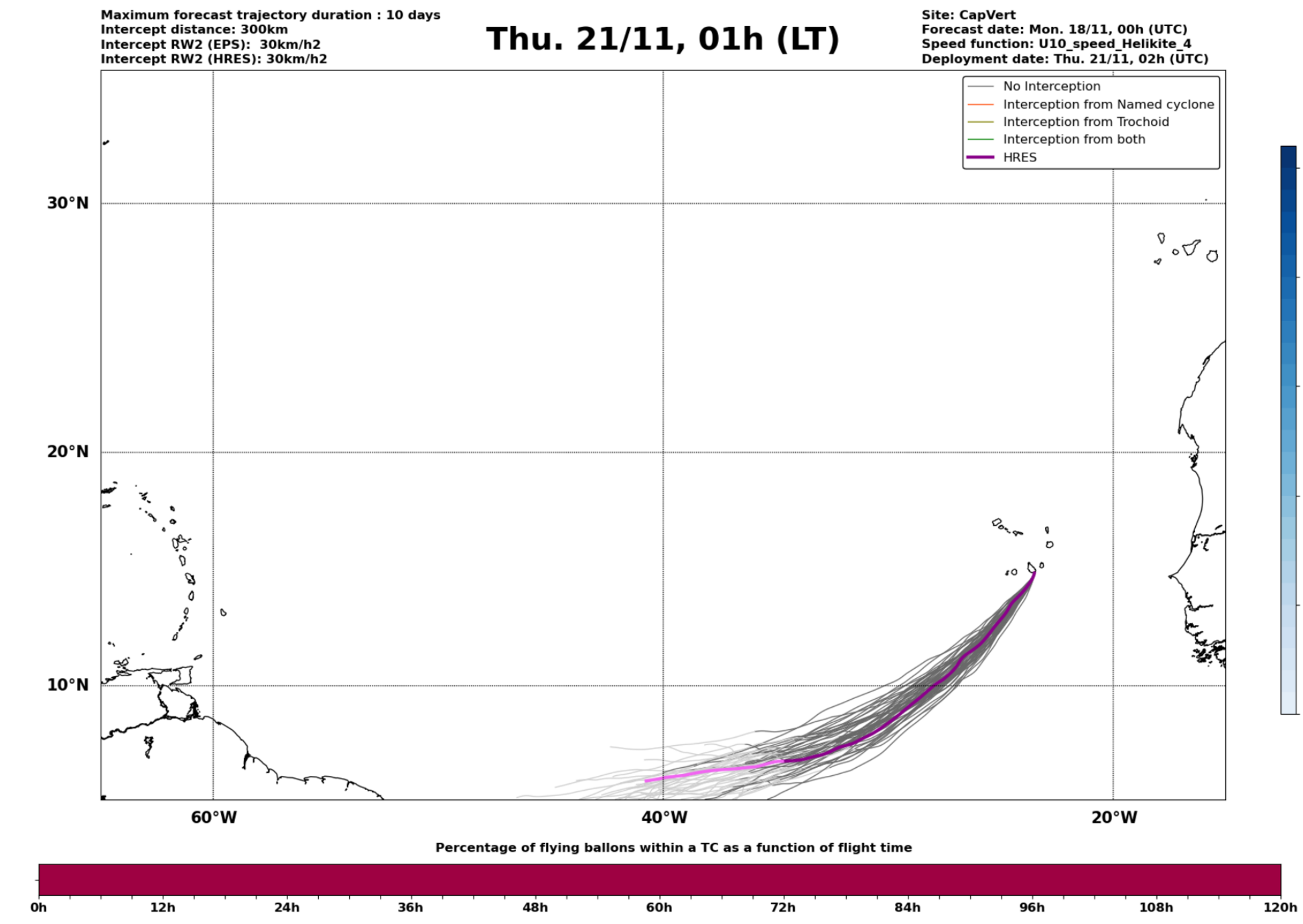
Named cyclones forecast - Number of EPS within 120km
Percentage of flying ballons within a TC as a function of flight time

Thu. 21/11, 13h (LT)

Maximum forecast trajectory duration : 10 days
Intercept distance: 300km
Intercept RW2 (EPS): 30km/h2
Intercept RW2 (HRES): 30km/h2

Site: CapVert
Forecast date: Mon. 18/11, 00h (UTC)
Speed function: U10_speed_Helikite_4
Deployment date: Thu. 21/11, 14h (UTC)

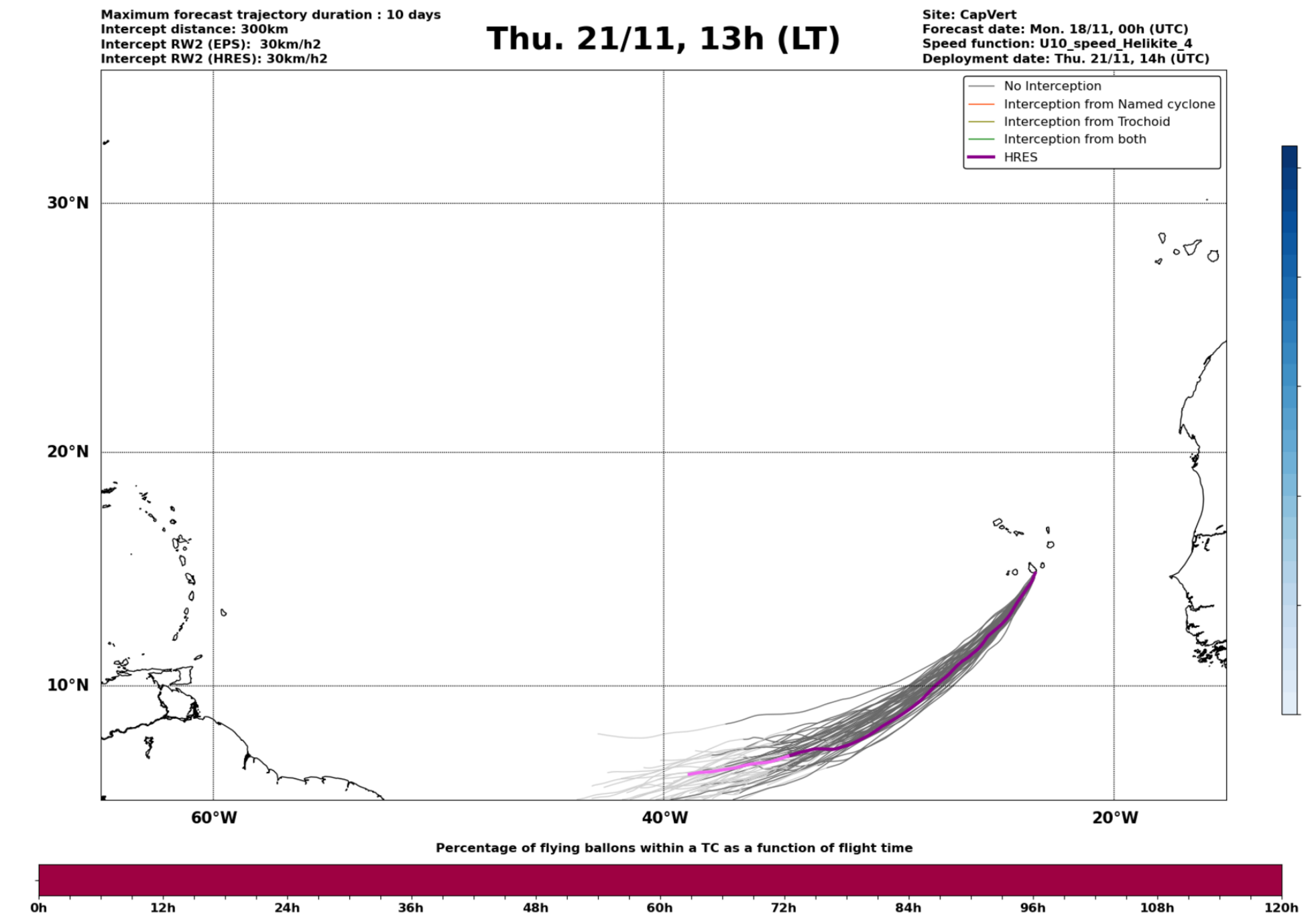
Named cyclones forecast - Number of EPS within 120km
Percentage of flying ballons within a TC as a function of flight time

Fri. 22/11, 01h (LT)

Maximum forecast trajectory duration : 10 days
Intercept distance: 300km
Intercept RW2 (EPS): 30km/h2
Intercept RW2 (HRES): 30km/h2

Site: CapVert
Forecast date: Mon. 18/11, 00h (UTC)
Speed function: U10_speed_Helikite_4
Deployment date: Fri. 22/11, 02h (UTC)

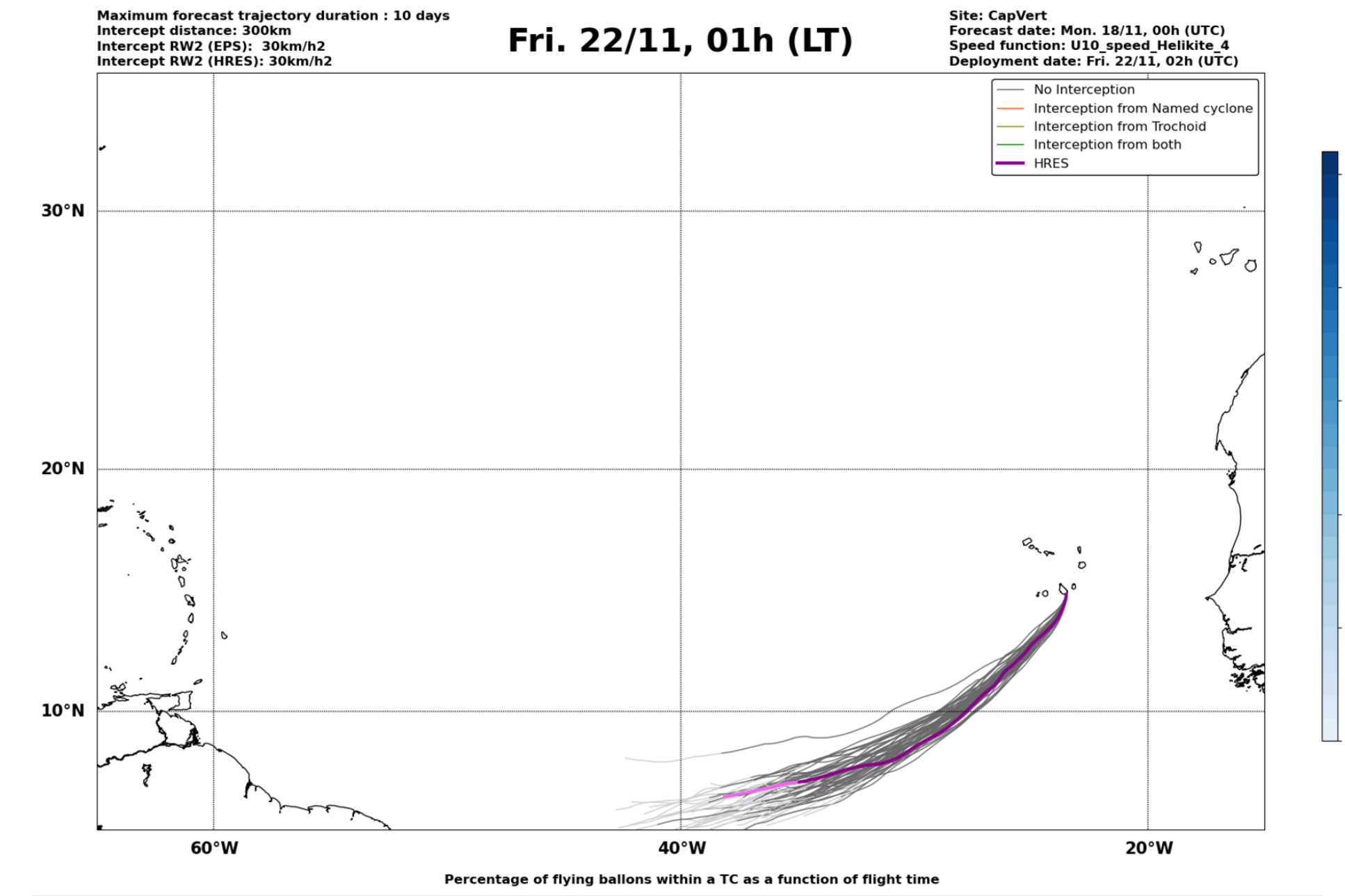
Named cyclones forecast - Number of EPS within 120km
Percentage of flying ballons within a TC as a function of flight time

Sat. 23/11, 01h (LT)

Maximum forecast trajectory duration : 10 days
Intercept distance: 300km
Intercept RW2 (EPS): 30km/h2
Intercept RW2 (HRES): 30km/h2

Site: CapVert
Forecast date: Mon. 18/11, 00h (UTC)
Speed function: U10_speed_Helikite_4
Deployment date: Sat. 23/11, 02h (UTC)

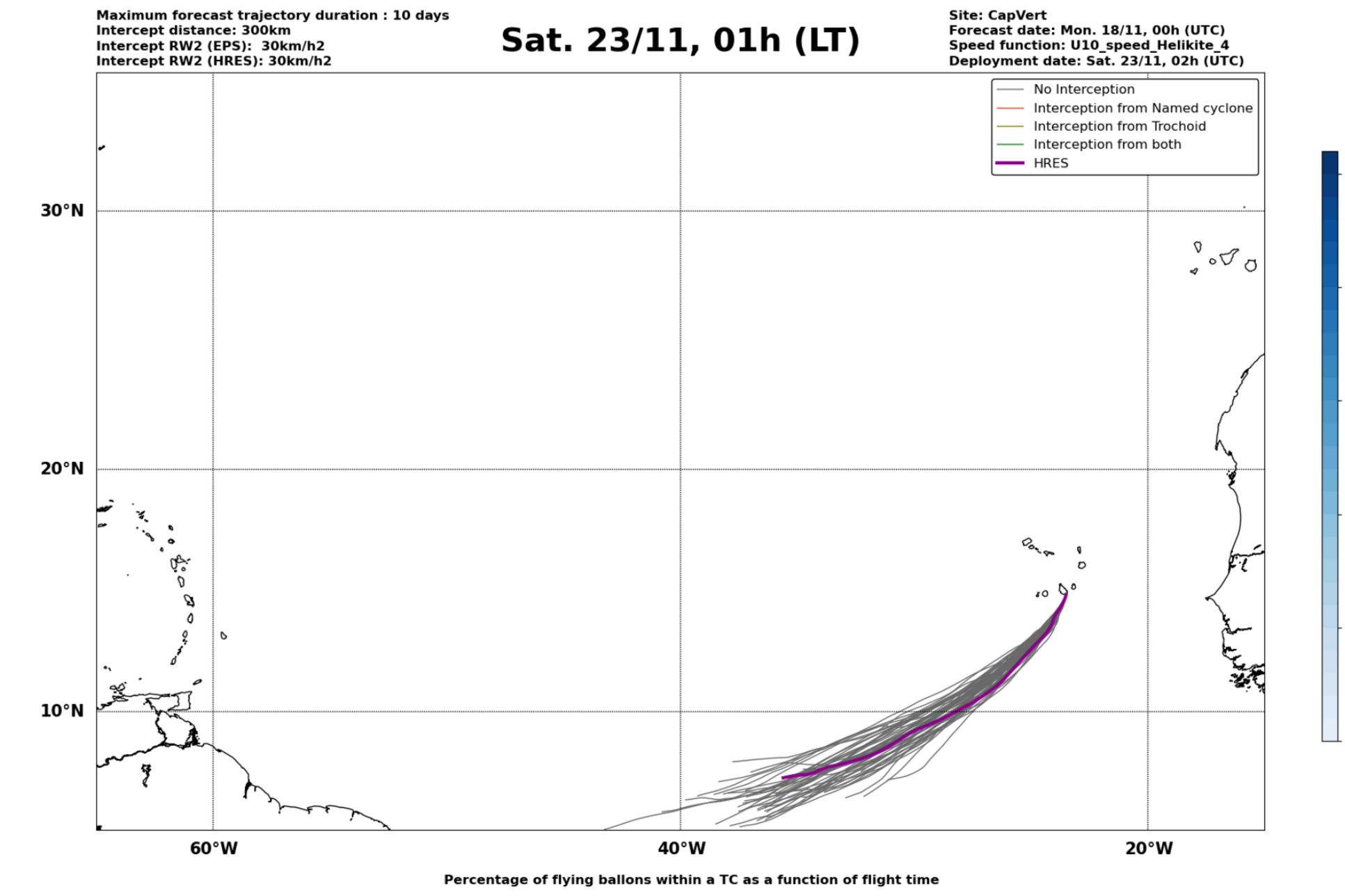
Named cyclones forecast - Number of EPS within 120km
Percentage of flying ballons within a TC as a function of flight time

---

Forecast date: Mon. 18/11, 00h (UTC)

Site: CapVert
Speed function: U10_speed_Helikite_4
Method: Trochoid (30/30km/h2)

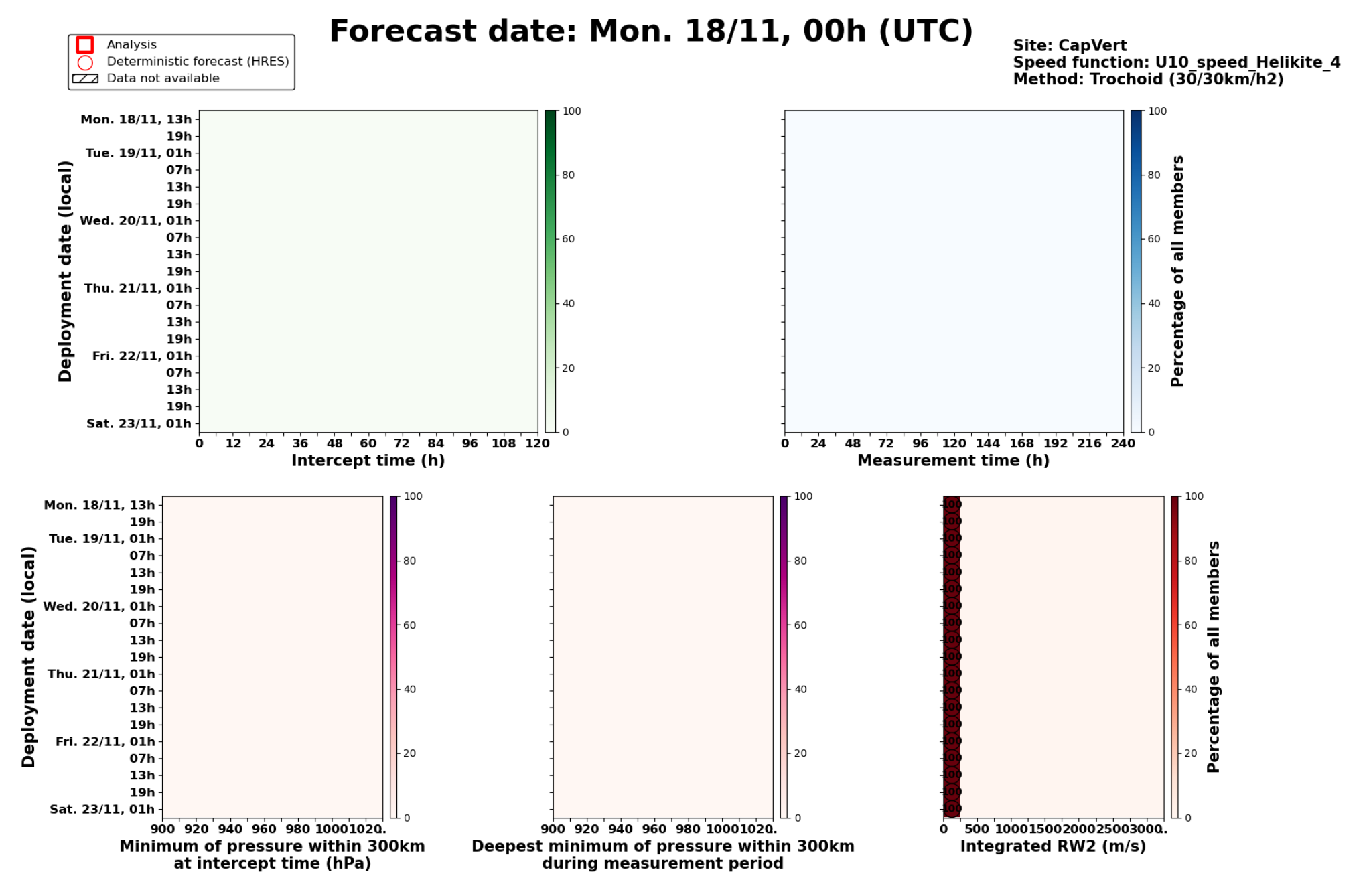

Mon. 18/11, 13h (LT)

Forecast date: Mon. 18/11, 00h (UTC)
Speed function: U10_speed_Helikite_4
Deployment date: Mon. 18/11, 14h (UTC)

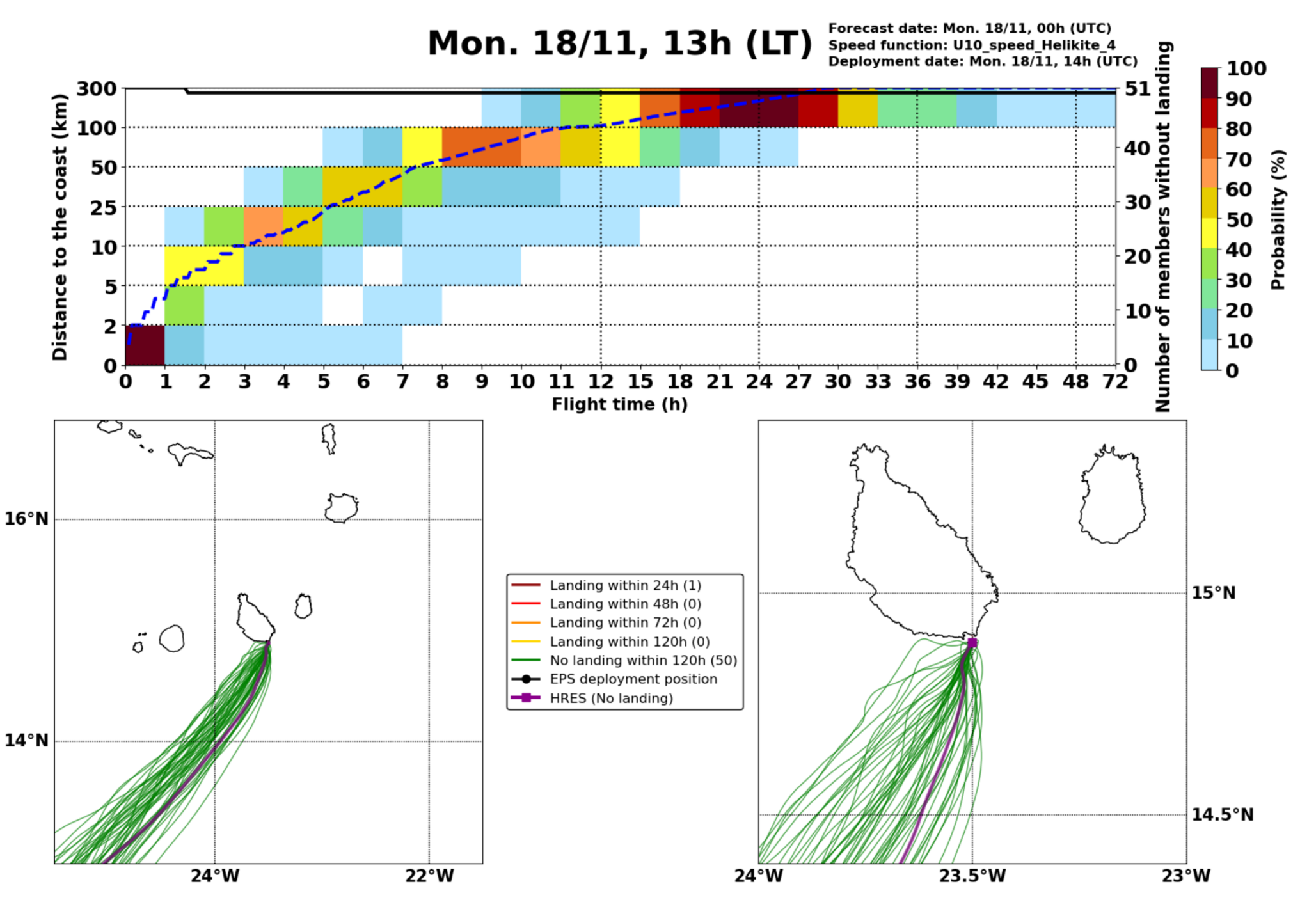

Mon. 18/11, 19h (LT)

Forecast date: Mon. 18/11, 00h (UTC)
Speed function: U10_speed_Helikite_4
Deployment date: Mon. 18/11, 20h (UTC)

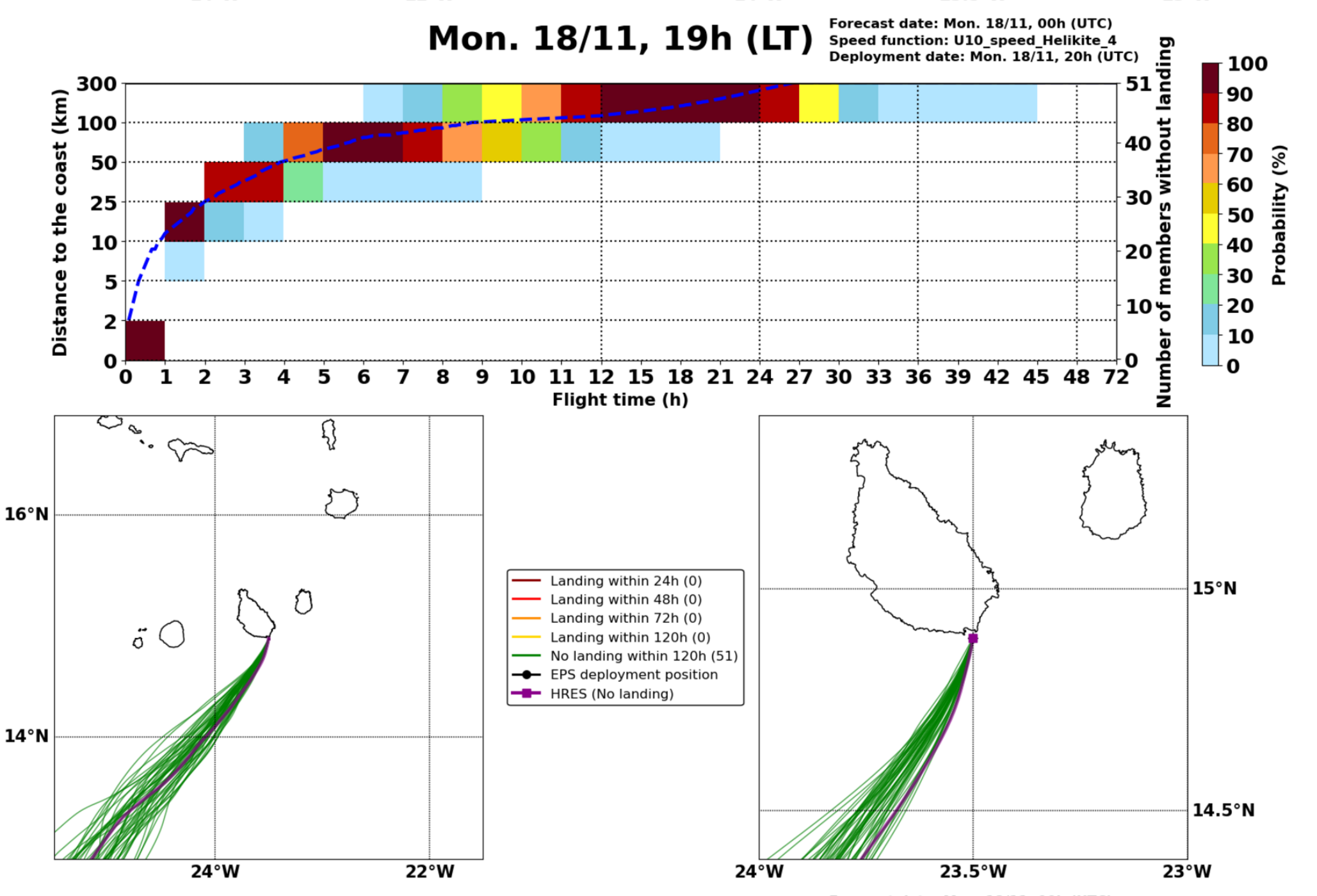

Tue. 19/11, 01h (LT)

Forecast date: Mon. 18/11, 00h (UTC)
Speed function: U10_speed_Helikite_4
Deployment date: Tue. 19/11, 02h (UTC)

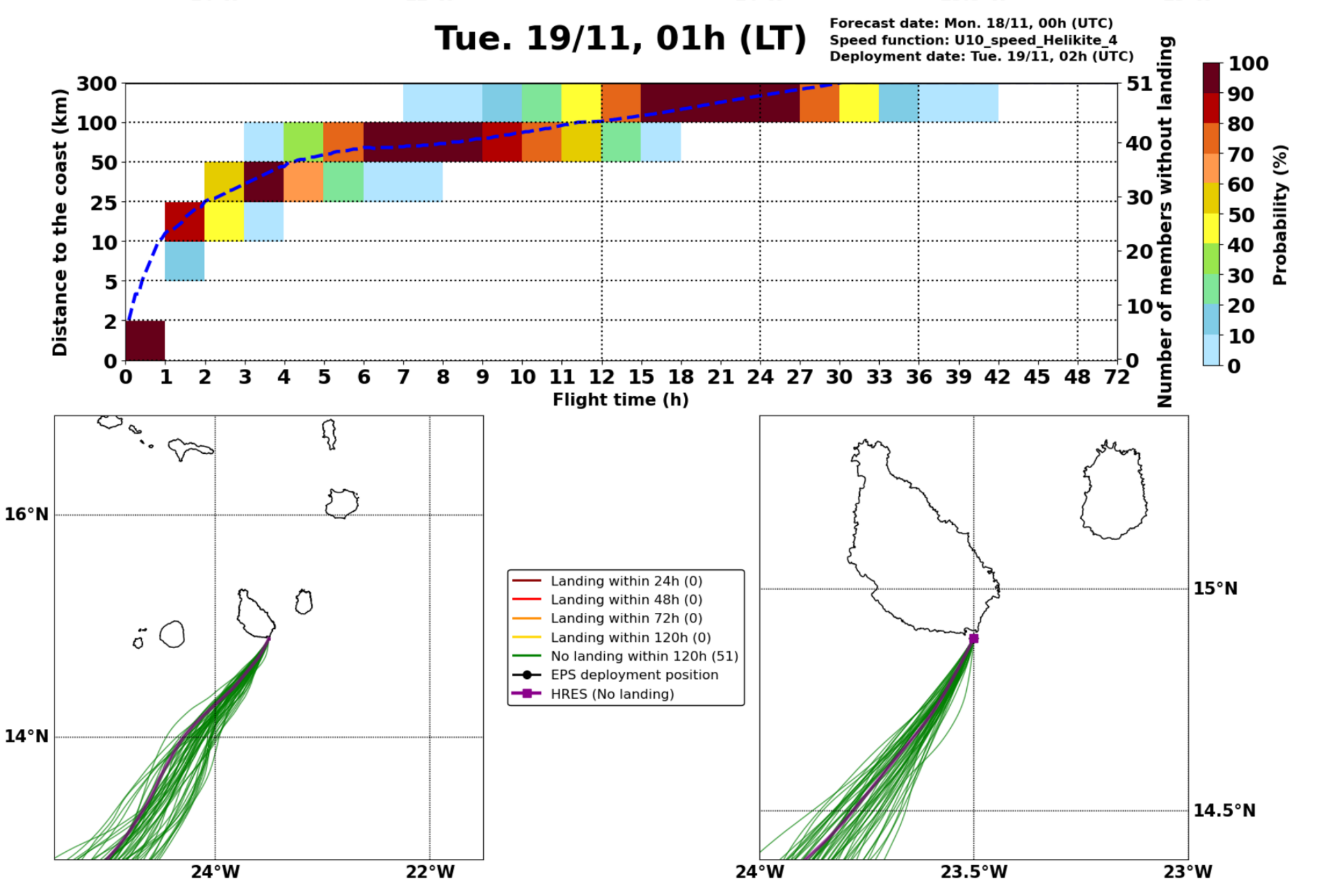

Tue. 19/11, 07h (LT)

Forecast date: Mon. 18/11, 00h (UTC)
Speed function: U10_speed_Helikite_4
Deployment date: Tue. 19/11, 08h (UTC)

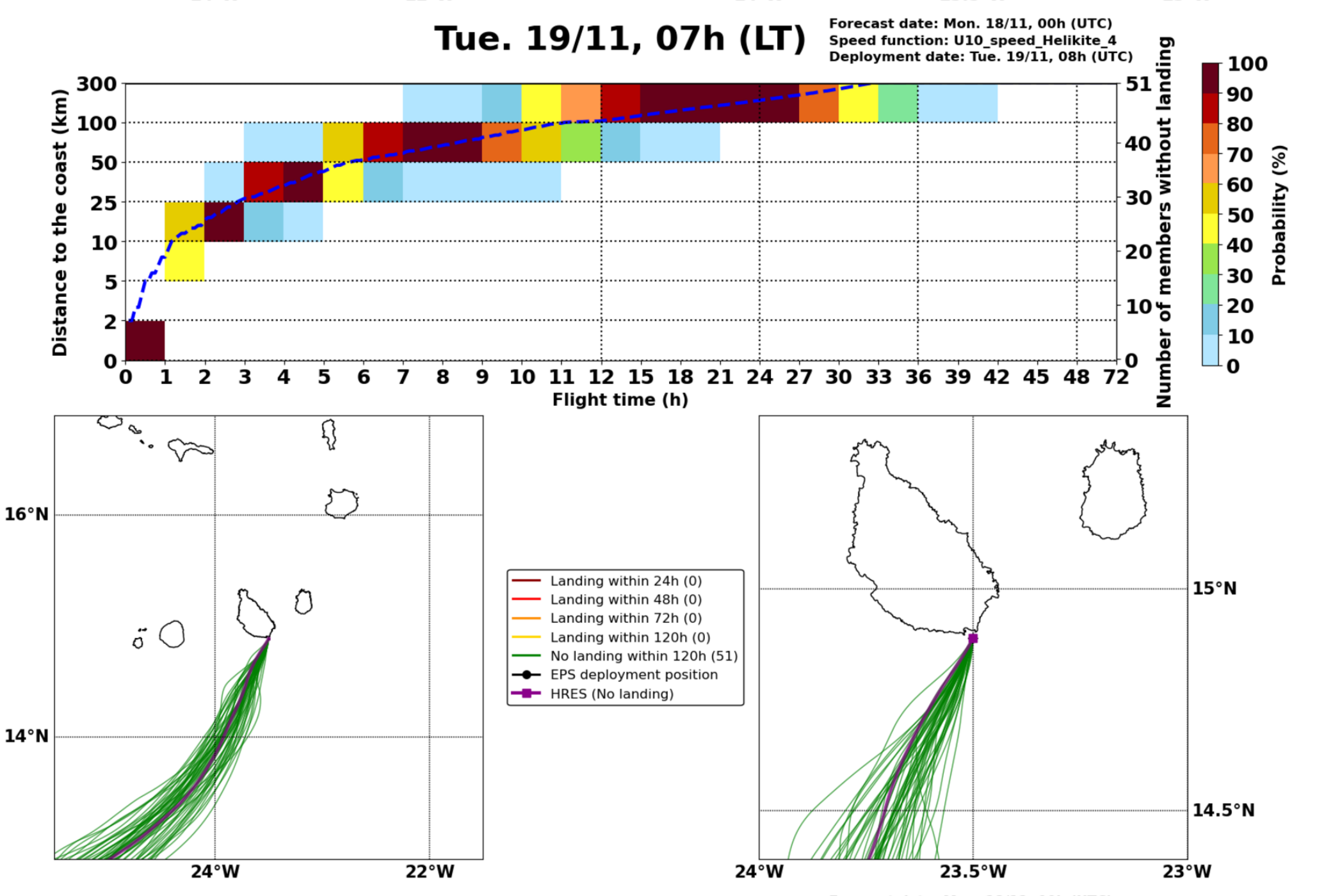

Tue. 19/11, 13h (LT)

Forecast date: Mon. 18/11, 00h (UTC)
Speed function: U10_speed_Helikite_4
Deployment date: Tue. 19/11, 14h (UTC)

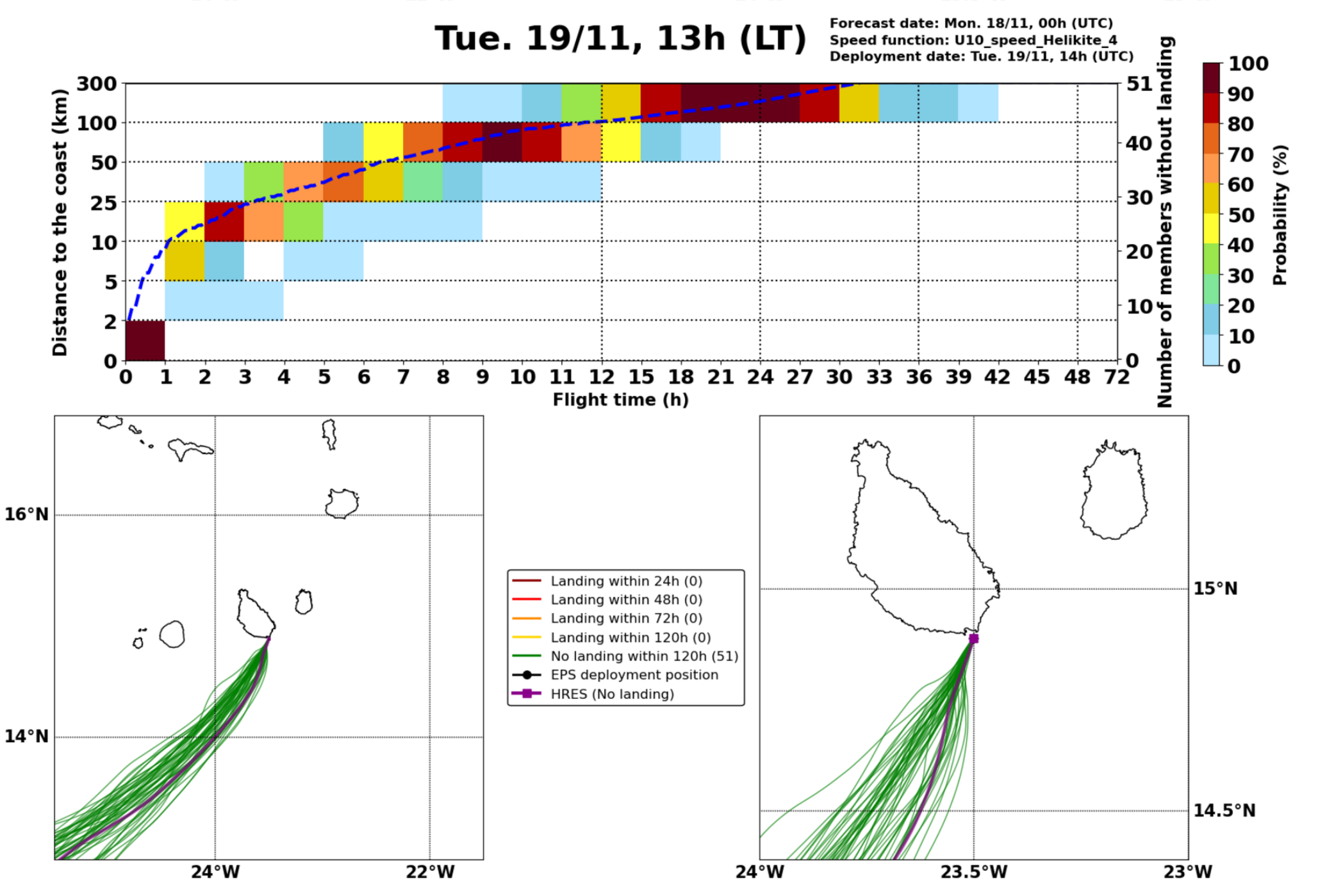

Tue. 19/11, 19h (LT)

Forecast date: Mon. 18/11, 00h (UTC)
Speed function: U10_speed_Helikite_4
Deployment date: Tue. 19/11, 20h (UTC)

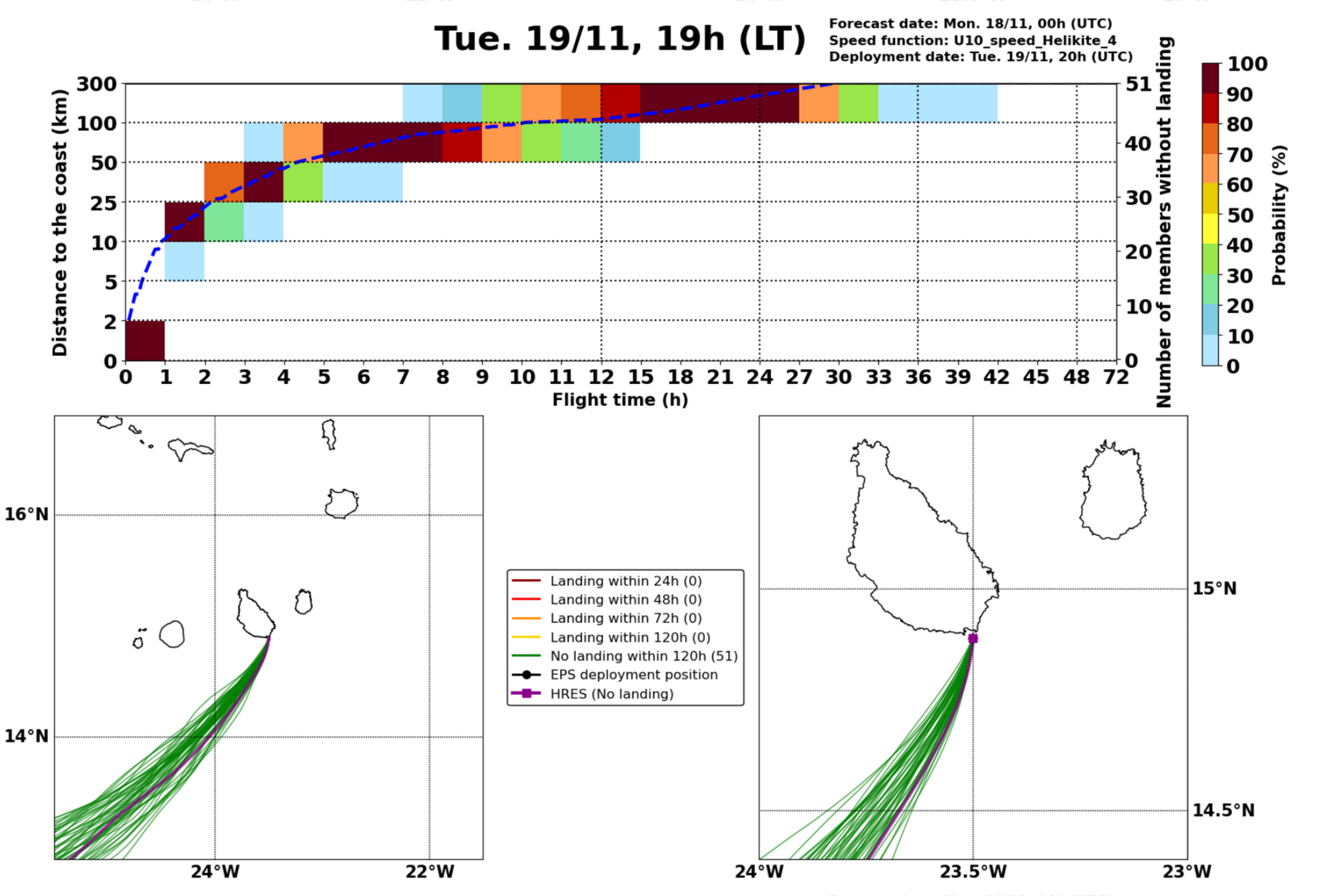

Wed. 20/11, 01h (LT)

Forecast date: Mon. 18/11, 00h (UTC)
Speed function: U10_speed_Helikite_4
Deployment date: Wed. 20/11, 02h (UTC)

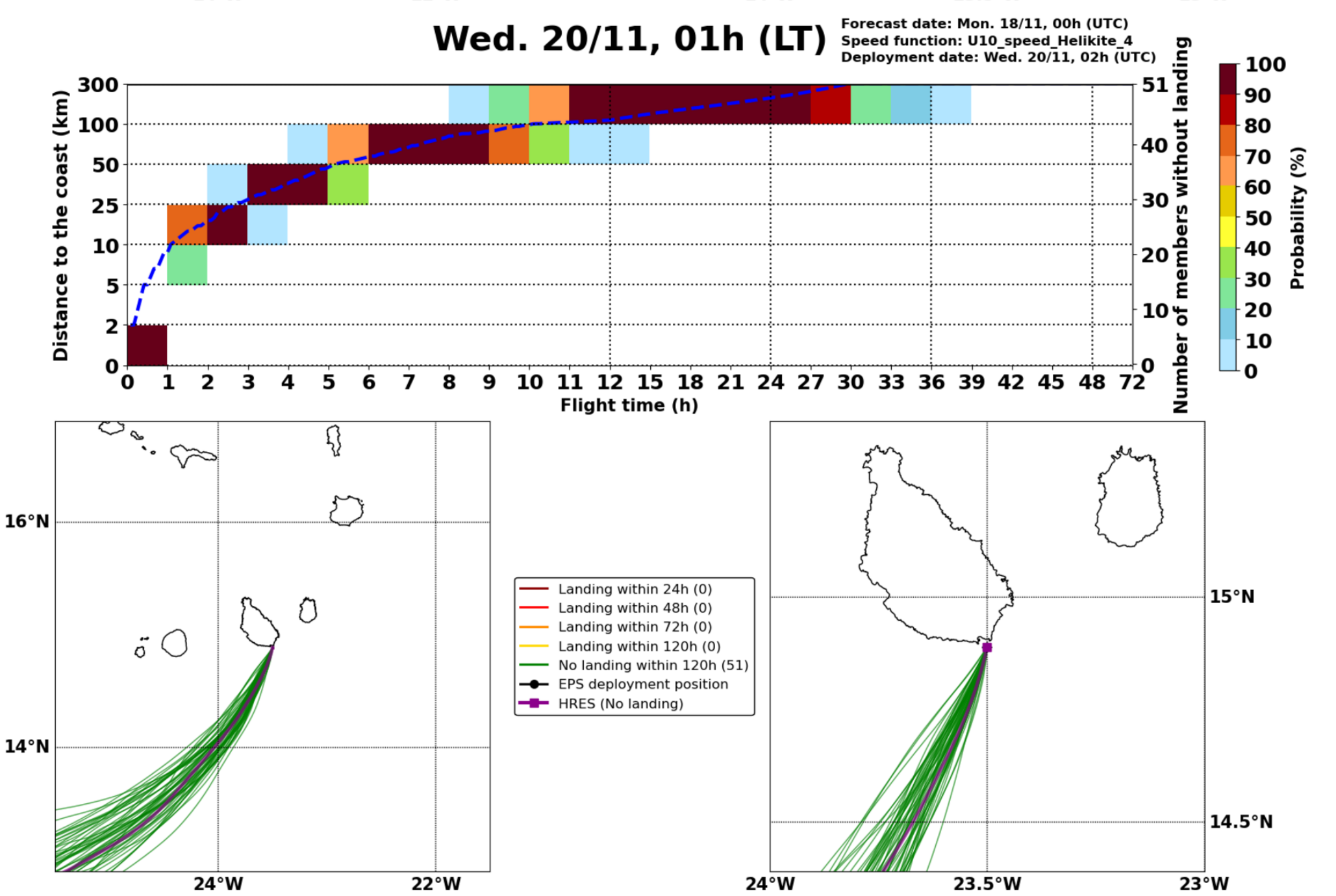

Wed. 20/11, 13h (LT)

Forecast date: Mon. 18/11, 00h (UTC)
Speed function: U10_speed_Helikite_4
Deployment date: Wed. 20/11, 14h (UTC)

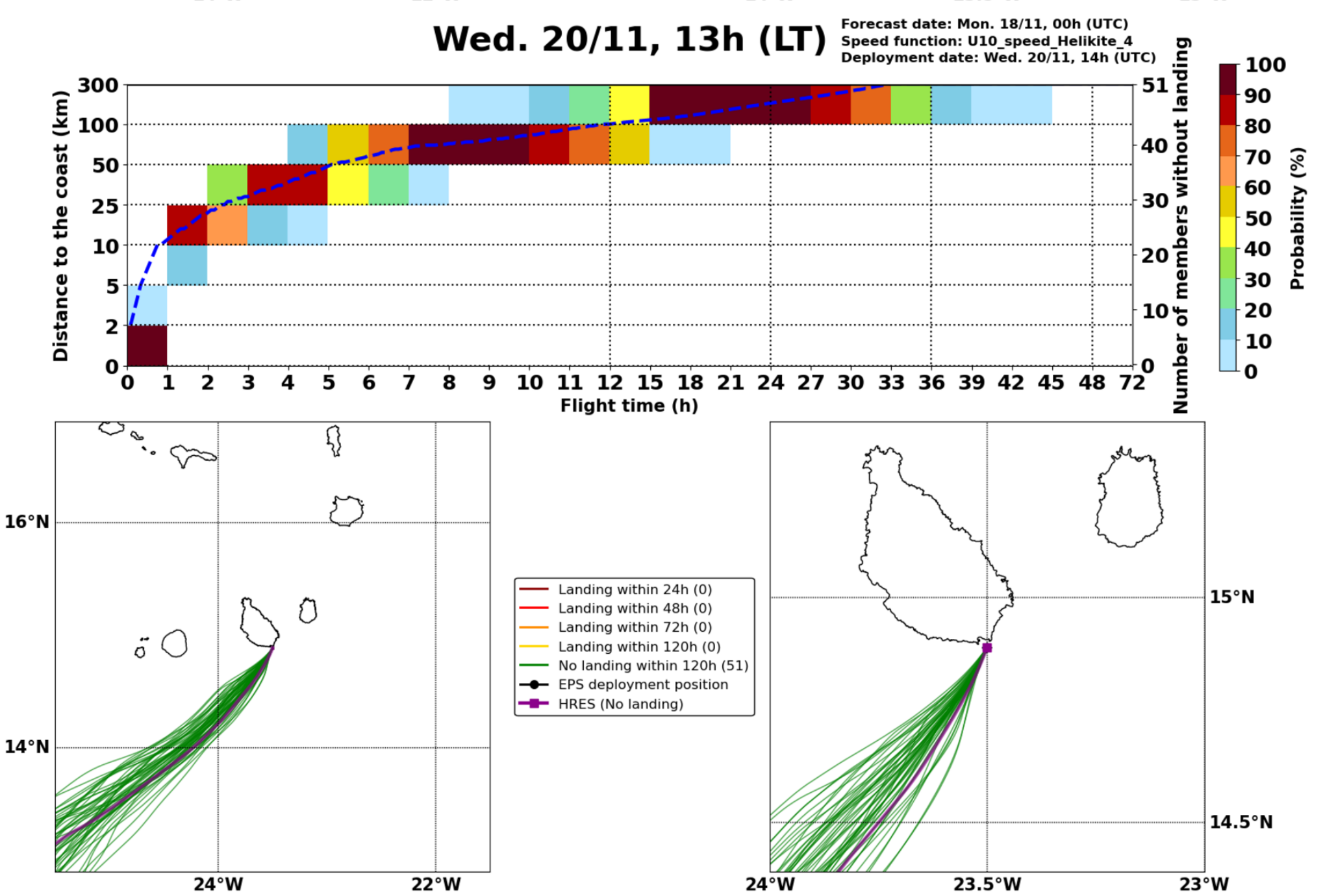

Thu. 21/11, 01h (LT)

Forecast date: Mon. 18/11, 00h (UTC)
Speed function: U10_speed_Helikite_4
Deployment date: Thu. 21/11, 02h (UTC)

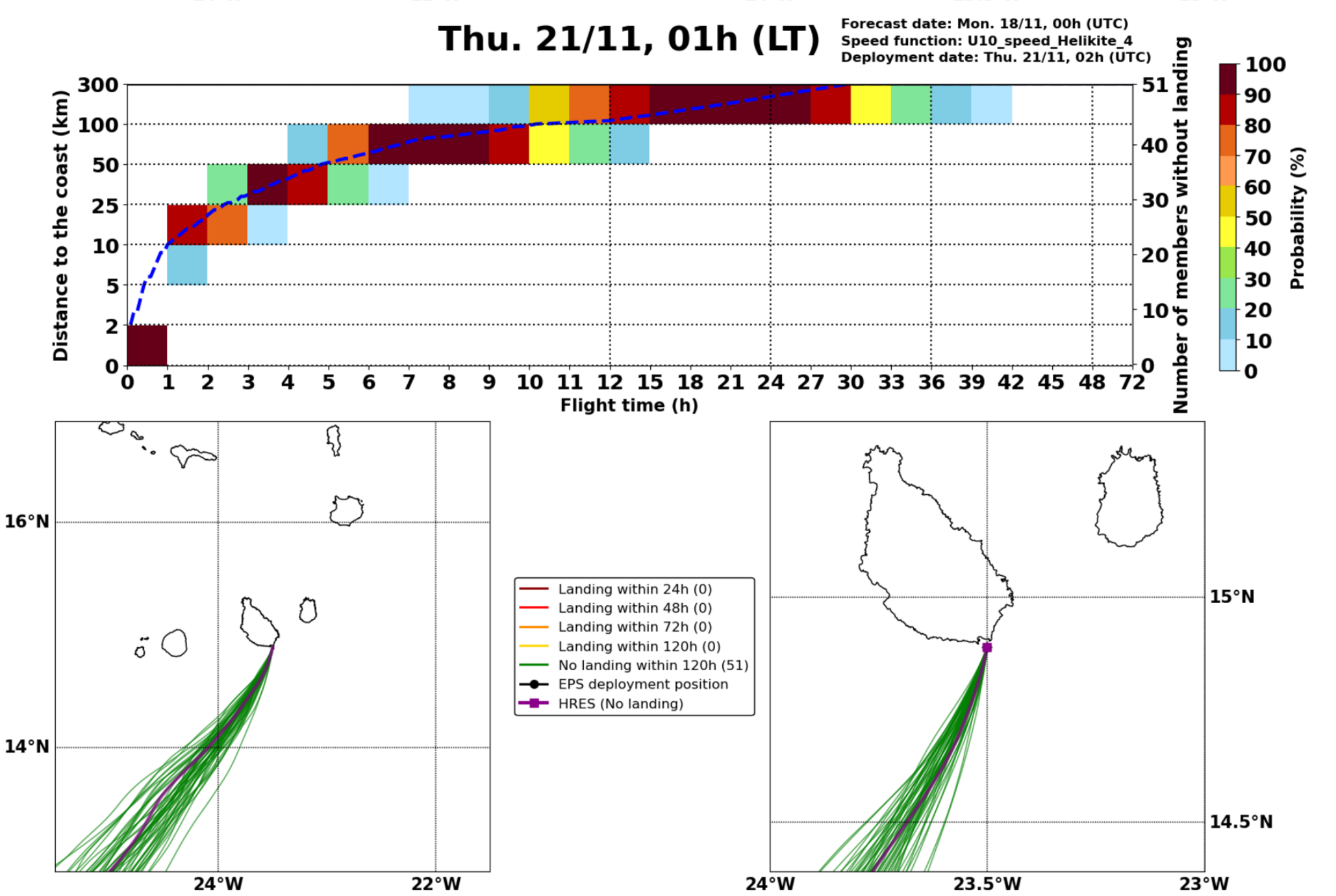

Thu. 21/11, 13h (LT)

Forecast date: Mon. 18/11, 00h (UTC)
Speed function: U10_speed_Helikite_4
Deployment date: Thu. 21/11, 14h (UTC)

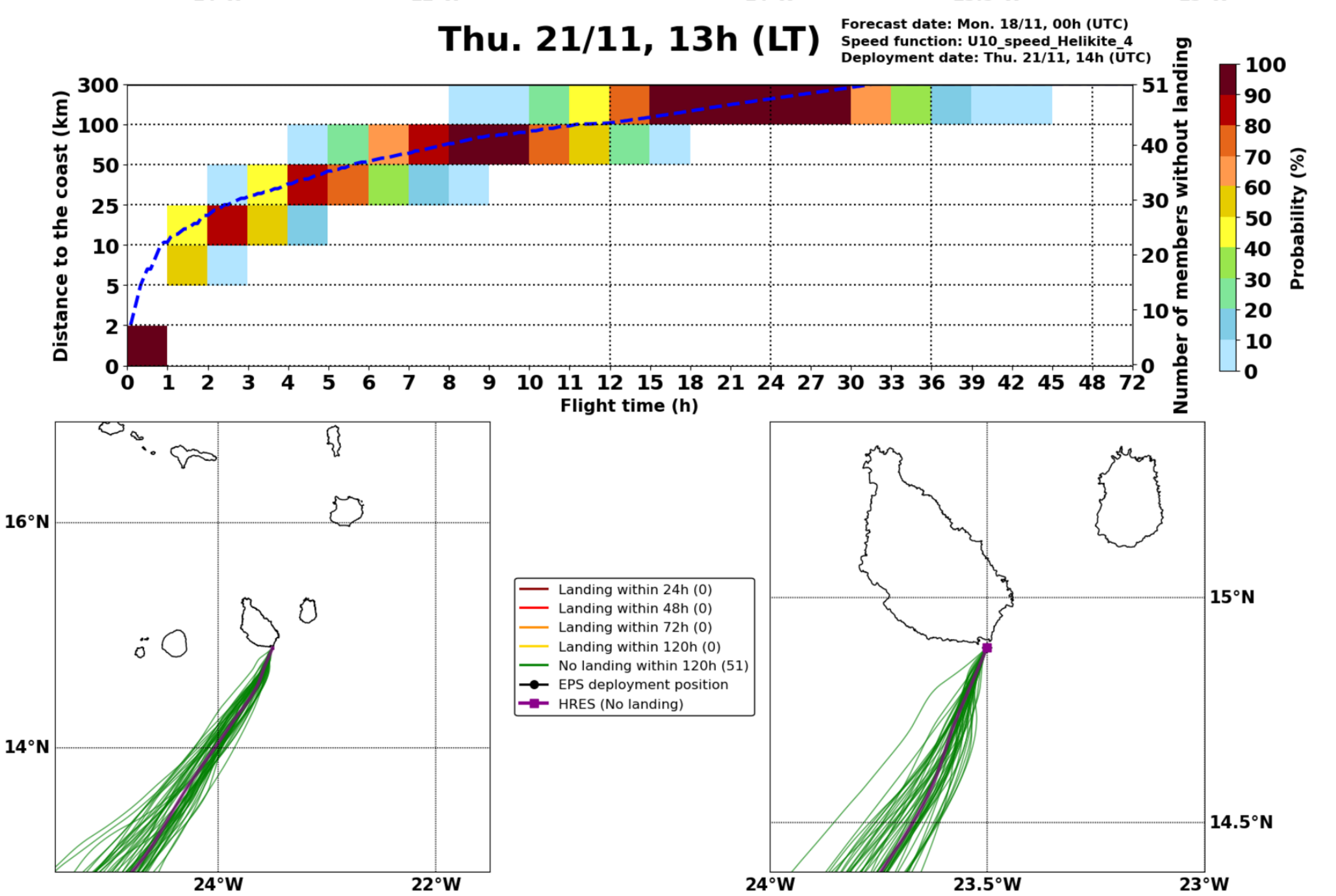

Fri. 22/11, 01h (LT)

Forecast date: Mon. 18/11, 00h (UTC)
Speed function: U10_speed_Helikite_4
Deployment date: Fri. 22/11, 02h (UTC)

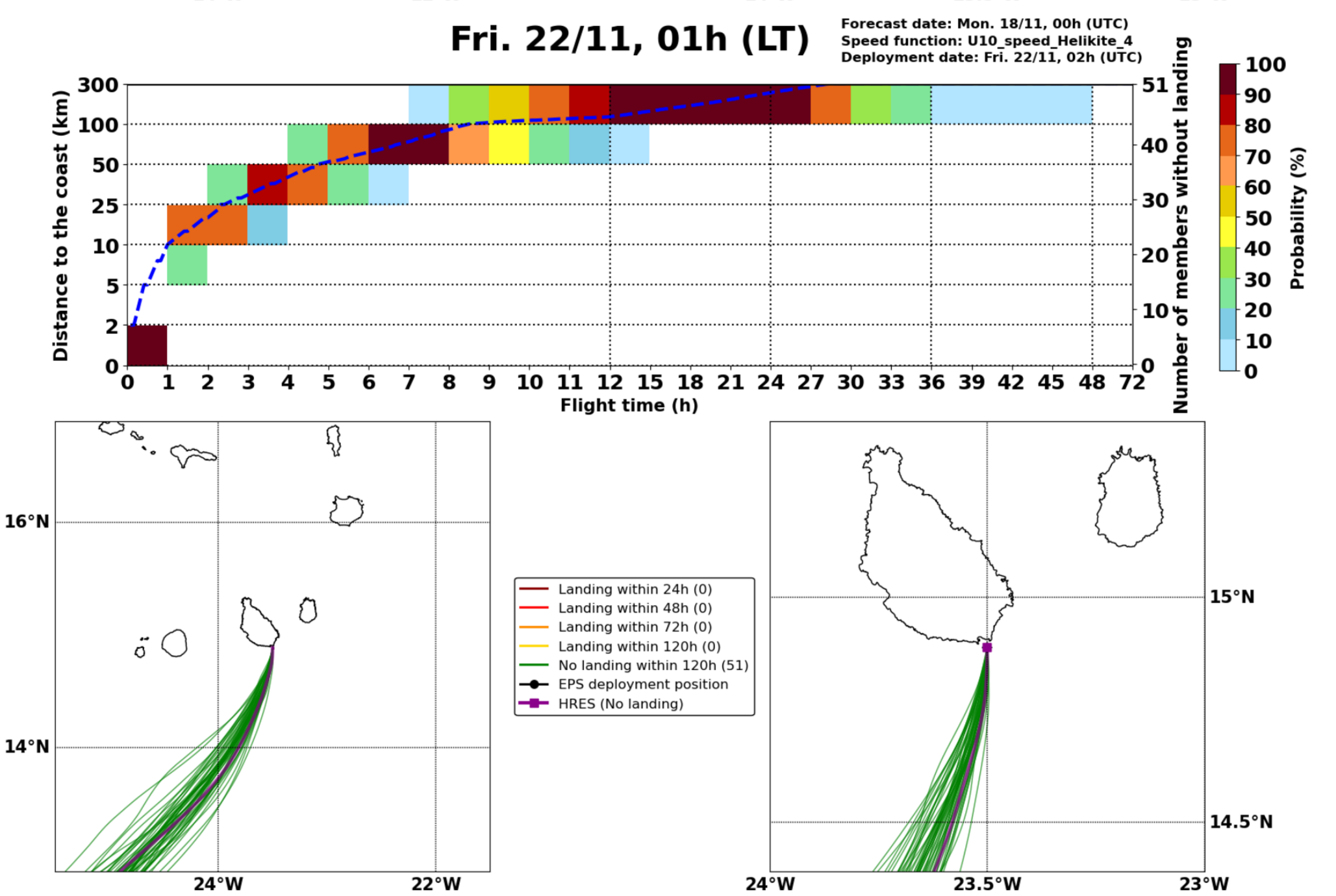

Sat. 23/11, 01h (LT)

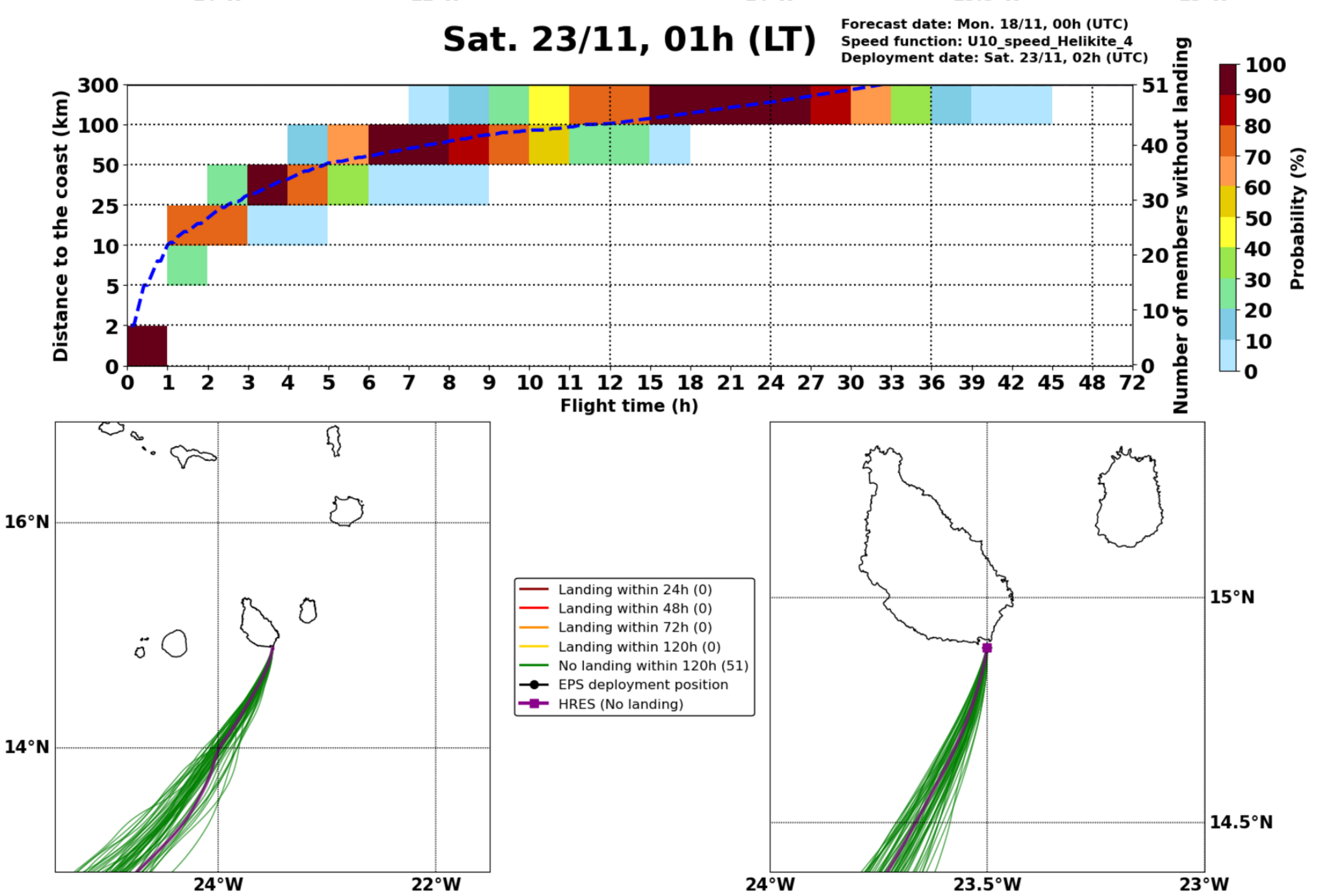Forecast date: Mon. 18/11, 00h (UTC)
Speed function: U10_speed_Helikite_4
Deployment date: Sat. 23/11, 02h (UTC)