Forecast date: Sun. 04/01, 00h (UTC)

Site: ElHierro
Speed function: U10_speed_Helikite_4
Method: Named cyclones (300km)

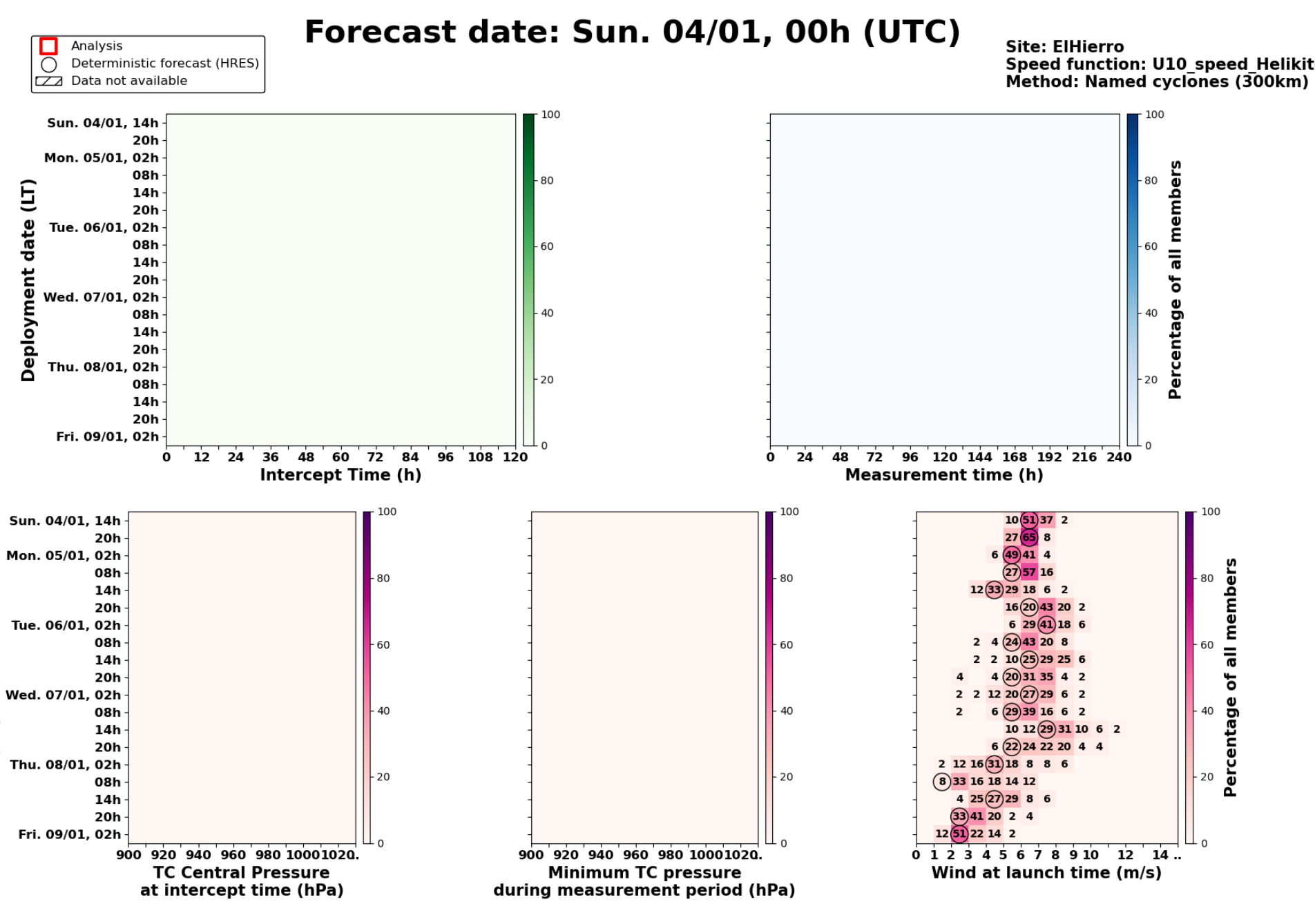

Maximum forecast trajectory duration : 10 days
Intercept distance: 300km
Intercept RW2 (EPS): 30km/h2
Intercept RW2 (HRES): 30km/h2

Sun. 04/01, 14h (LT)

Site: ElHierro
Forecast date: Sun. 04/01, 00h (UTC)
Speed function: U10_speed_Helikite_4
Deployment date: Sun. 04/01, 14h (UTC)

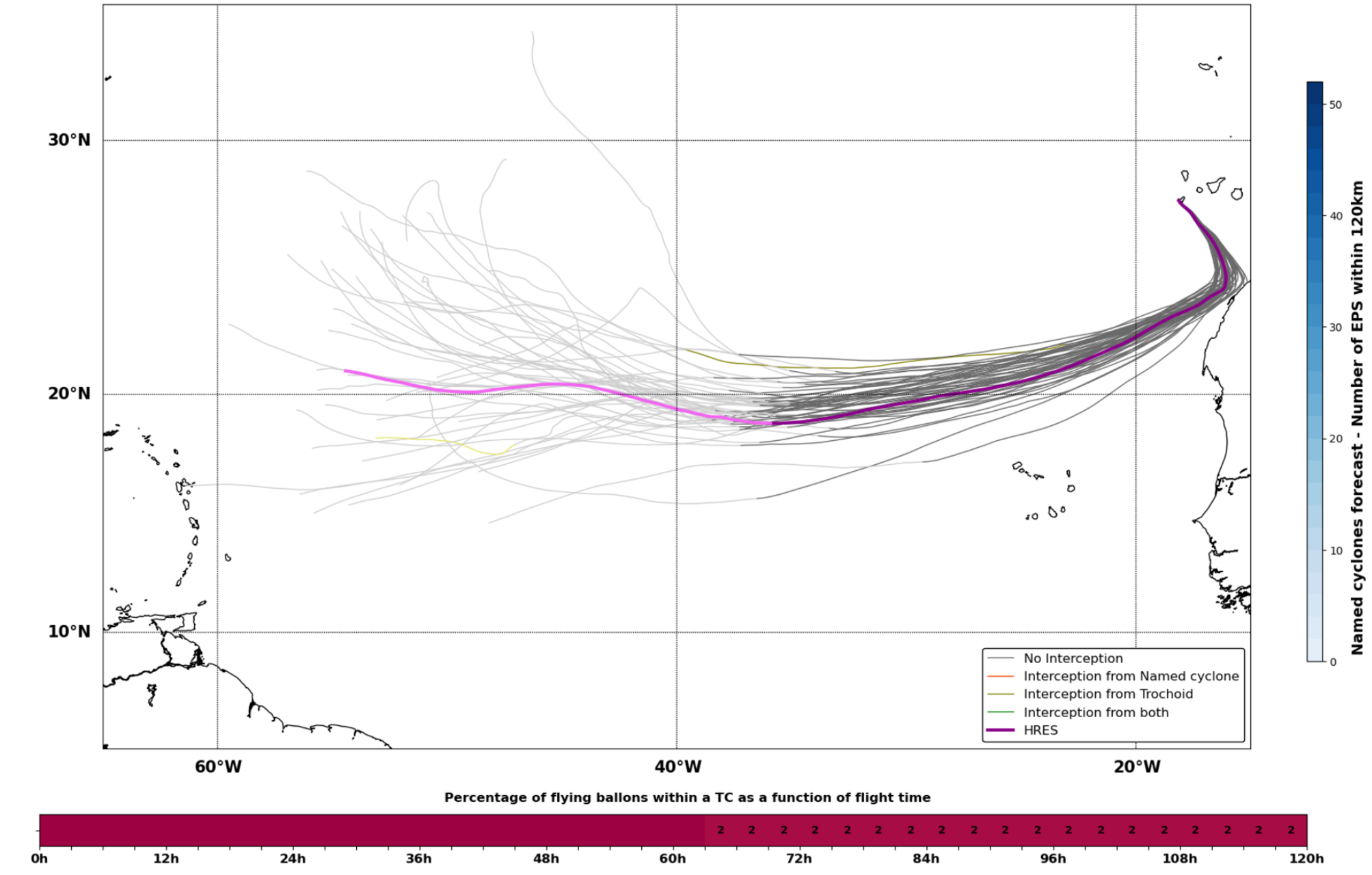
No Interception
Interception from Named cyclone
Interception from Trochoid
Interception from both
HRES
Named cyclones forecast - Number of EPS within 120km
Percentage of flying ballons within a TC as a function of flight time

Maximum forecast trajectory duration : 10 days
Intercept distance: 300km
Intercept RW2 (EPS): 30km/h2
Intercept RW2 (HRES): 30km/h2

Sun. 04/01, 20h (LT)

Site: ElHierro
Forecast date: Sun. 04/01, 00h (UTC)
Speed function: U10_speed_Helikite_4
Deployment date: Sun. 04/01, 20h (UTC)

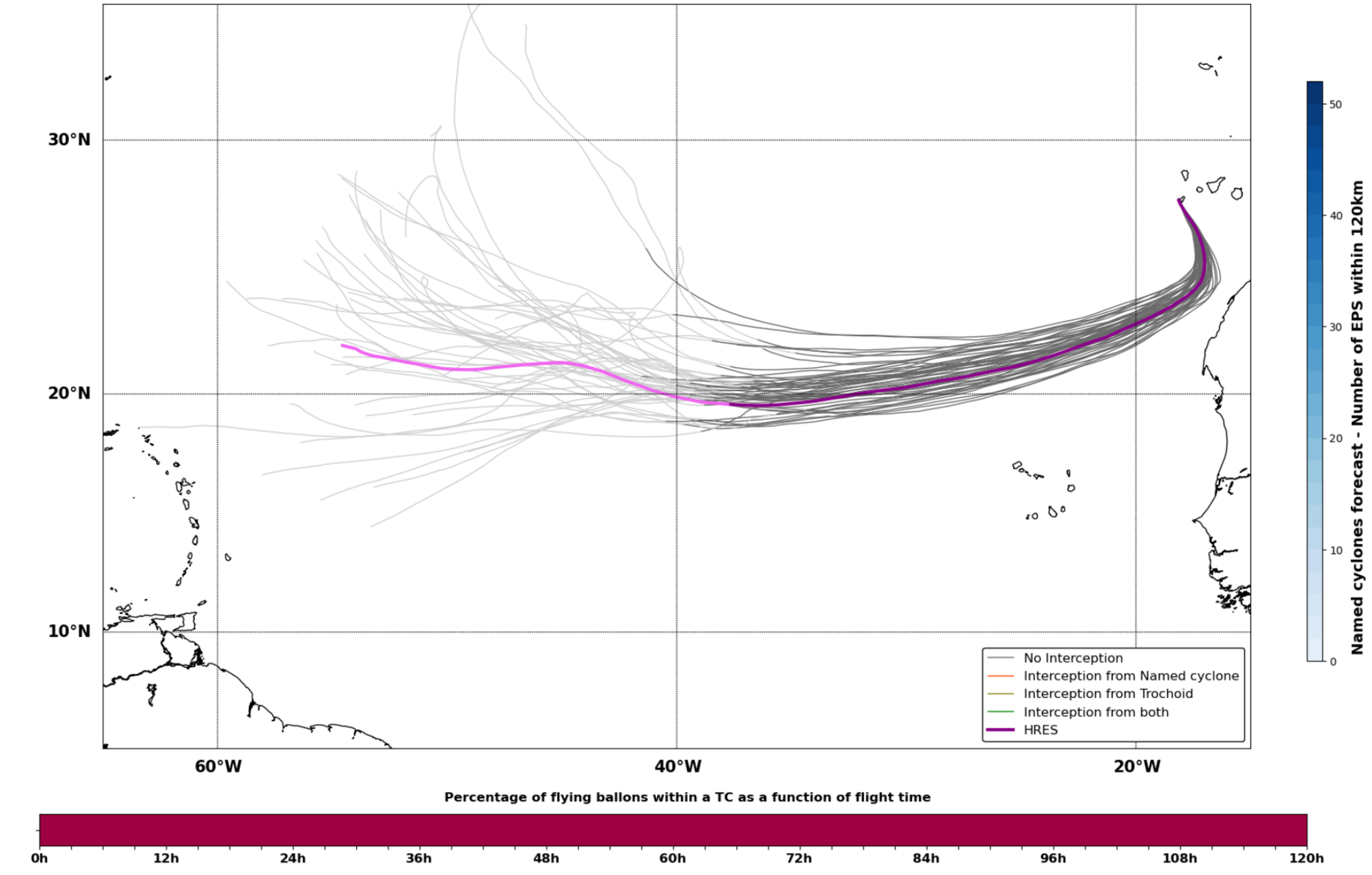

Maximum forecast trajectory duration : 10 days
Intercept distance: 300km
Intercept RW2 (EPS): 30km/h2
Intercept RW2 (HRES): 30km/h2

Mon. 05/01, 02h (LT)

Site: ElHierro
Forecast date: Sun. 04/01, 00h (UTC)
Speed function: U10_speed_Helikite_4
Deployment date: Mon. 05/01, 02h (UTC)

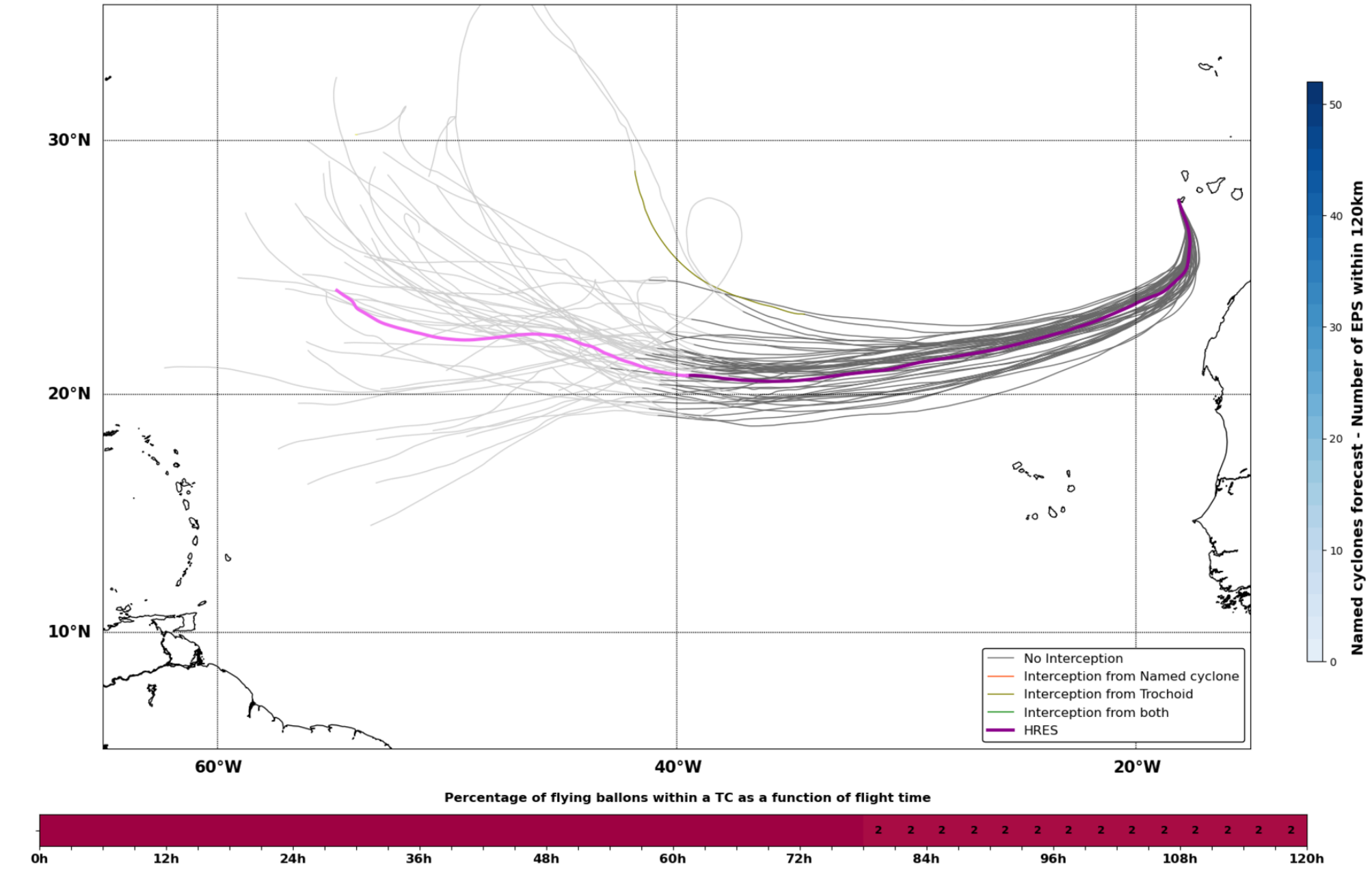

Maximum forecast trajectory duration : 10 days
Intercept distance: 300km
Intercept RW2 (EPS): 30km/h2
Intercept RW2 (HRES): 30km/h2

Mon. 05/01, 08h (LT)

Site: ElHierro
Forecast date: Sun. 04/01, 00h (UTC)
Speed function: U10_speed_Helikite_4
Deployment date: Mon. 05/01, 08h (UTC)

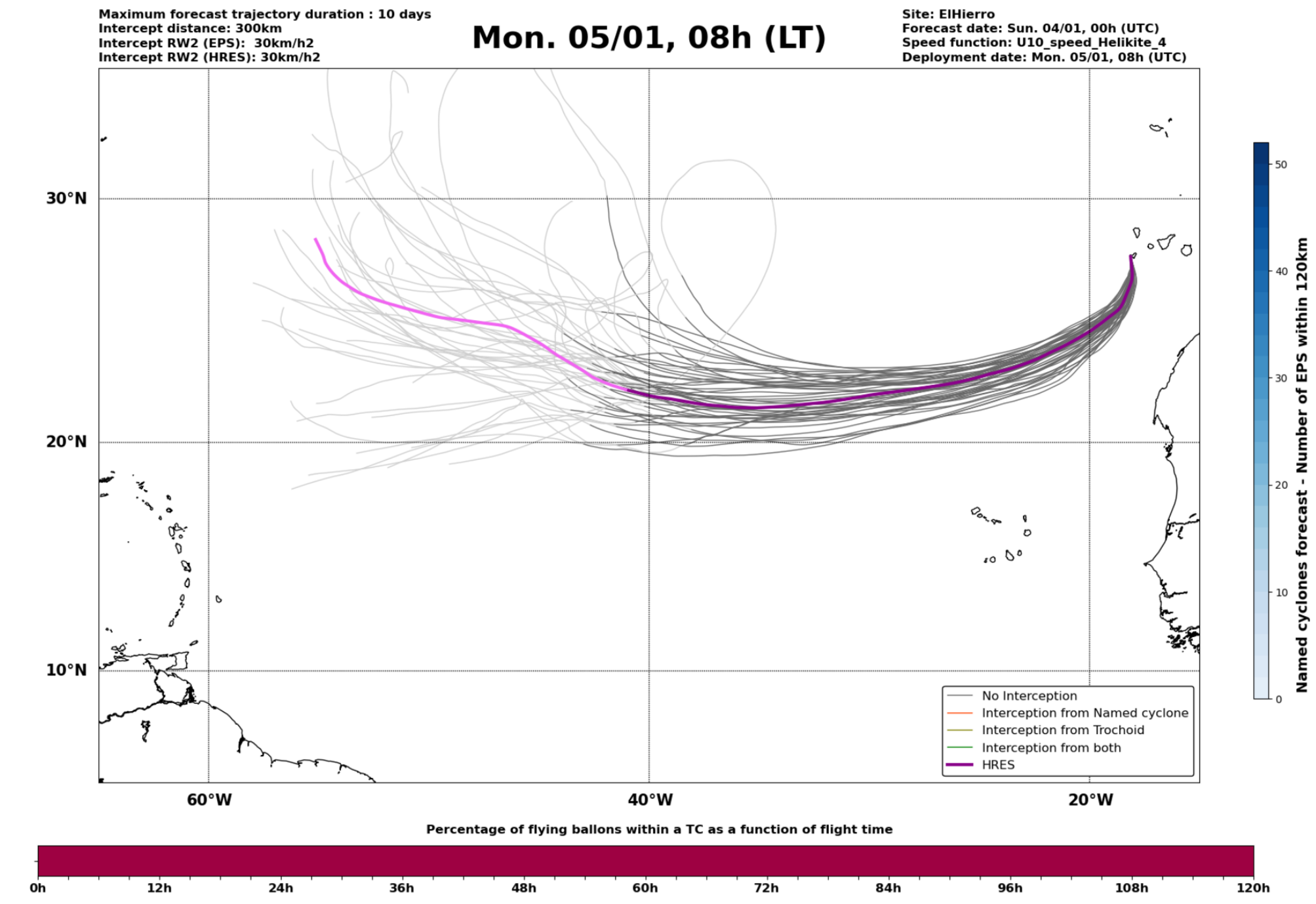

Maximum forecast trajectory duration : 10 days
Intercept distance: 300km
Intercept RW2 (EPS): 30km/h2
Intercept RW2 (HRES): 30km/h2

Mon. 05/01, 14h (LT)

Site: ElHierro
Forecast date: Sun. 04/01, 00h (UTC)
Speed function: U10_speed_Helikite_4
Deployment date: Mon. 05/01, 14h (UTC)

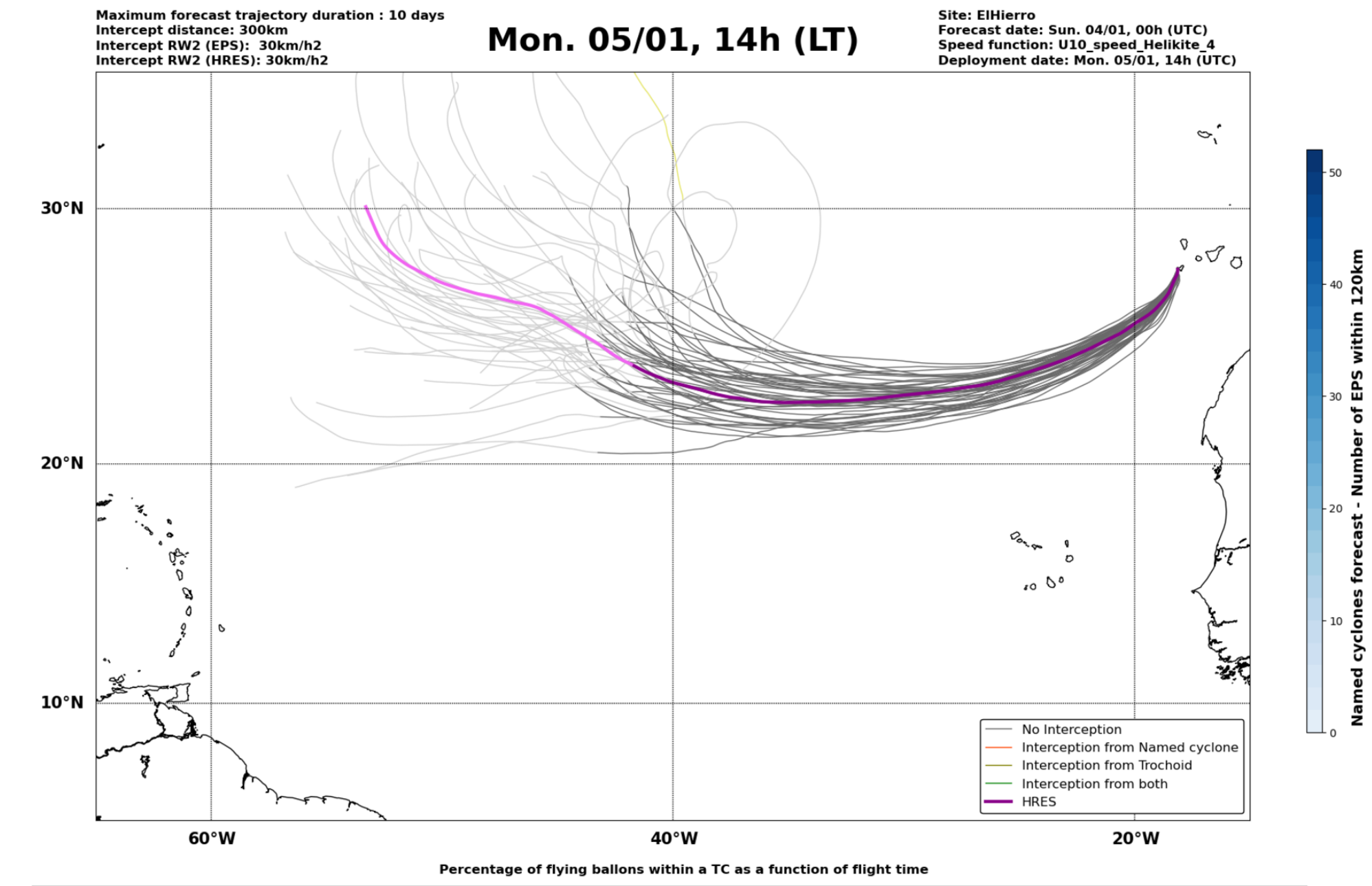

Maximum forecast trajectory duration : 10 days
Intercept distance: 300km
Intercept RW2 (EPS): 30km/h2
Intercept RW2 (HRES): 30km/h2

Mon. 05/01, 20h (LT)

Site: ElHierro
Forecast date: Sun. 04/01, 00h (UTC)
Speed function: U10_speed_Helikite_4
Deployment date: Mon. 05/01, 20h (UTC)

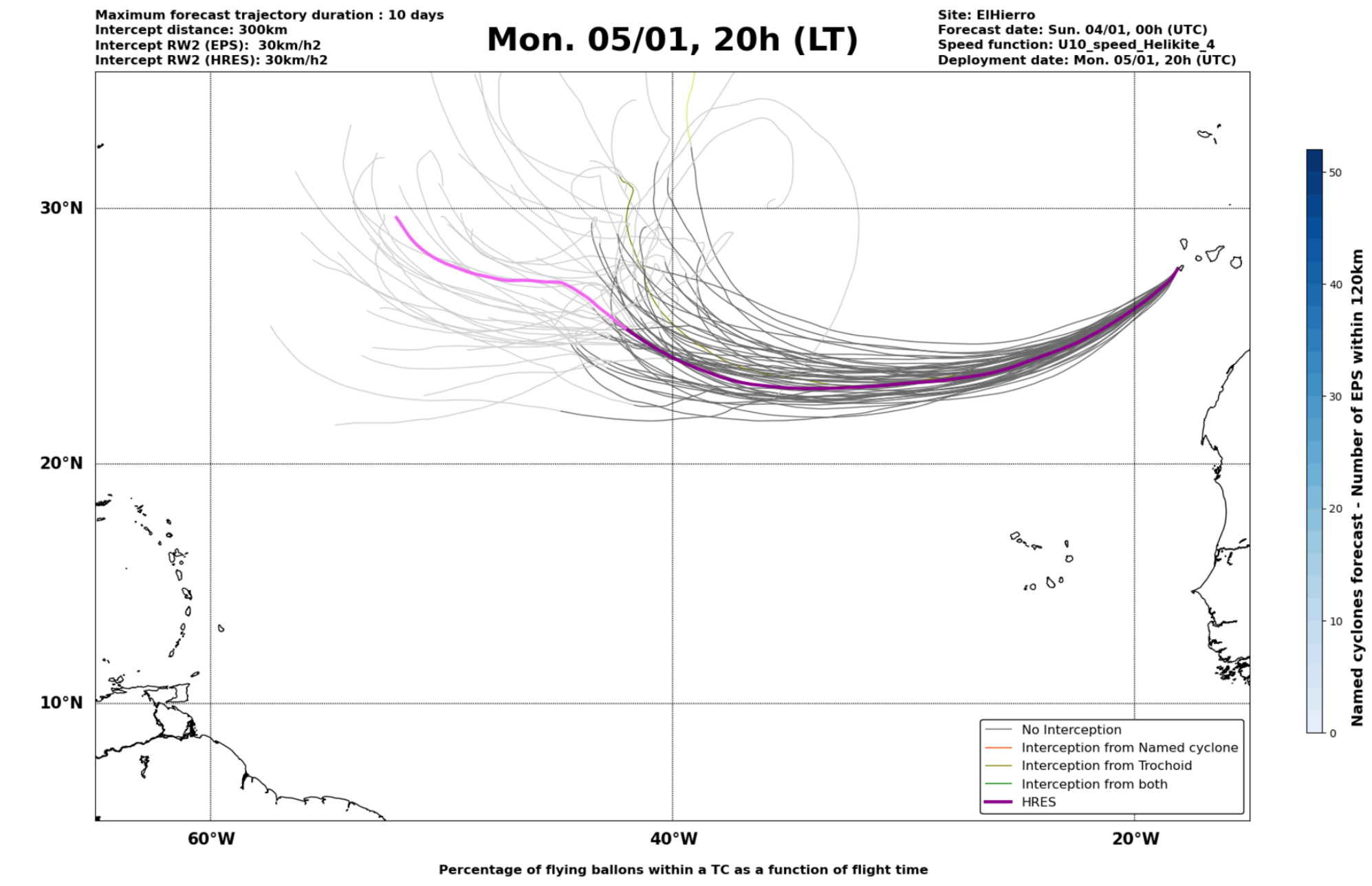

Maximum forecast trajectory duration : 10 days
Intercept distance: 300km
Intercept RW2 (EPS): 30km/h2
Intercept RW2 (HRES): 30km/h2

Tue. 06/01, 02h (LT)

Site: ElHierro
Forecast date: Sun. 04/01, 00h (UTC)
Speed function: U10_speed_Helikite_4
Deployment date: Tue. 06/01, 02h (UTC)

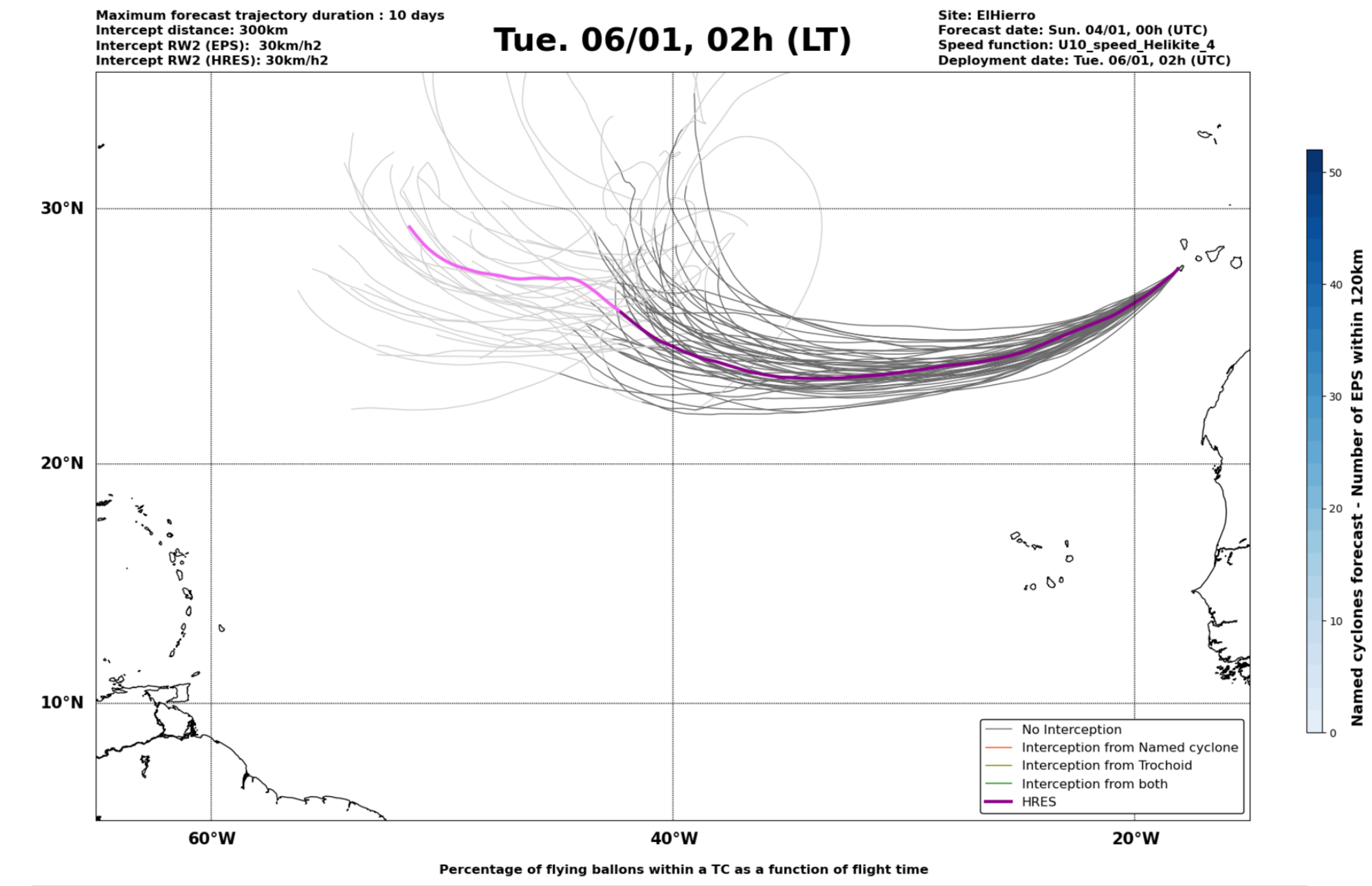

Maximum forecast trajectory duration : 10 days
Intercept distance: 300km
Intercept RW2 (EPS): 30km/h2
Intercept RW2 (HRES): 30km/h2

Tue. 06/01, 14h (LT)

Site: ElHierro
Forecast date: Sun. 04/01, 00h (UTC)
Speed function: U10_speed_Helikite_4
Deployment date: Tue. 06/01, 14h (UTC)

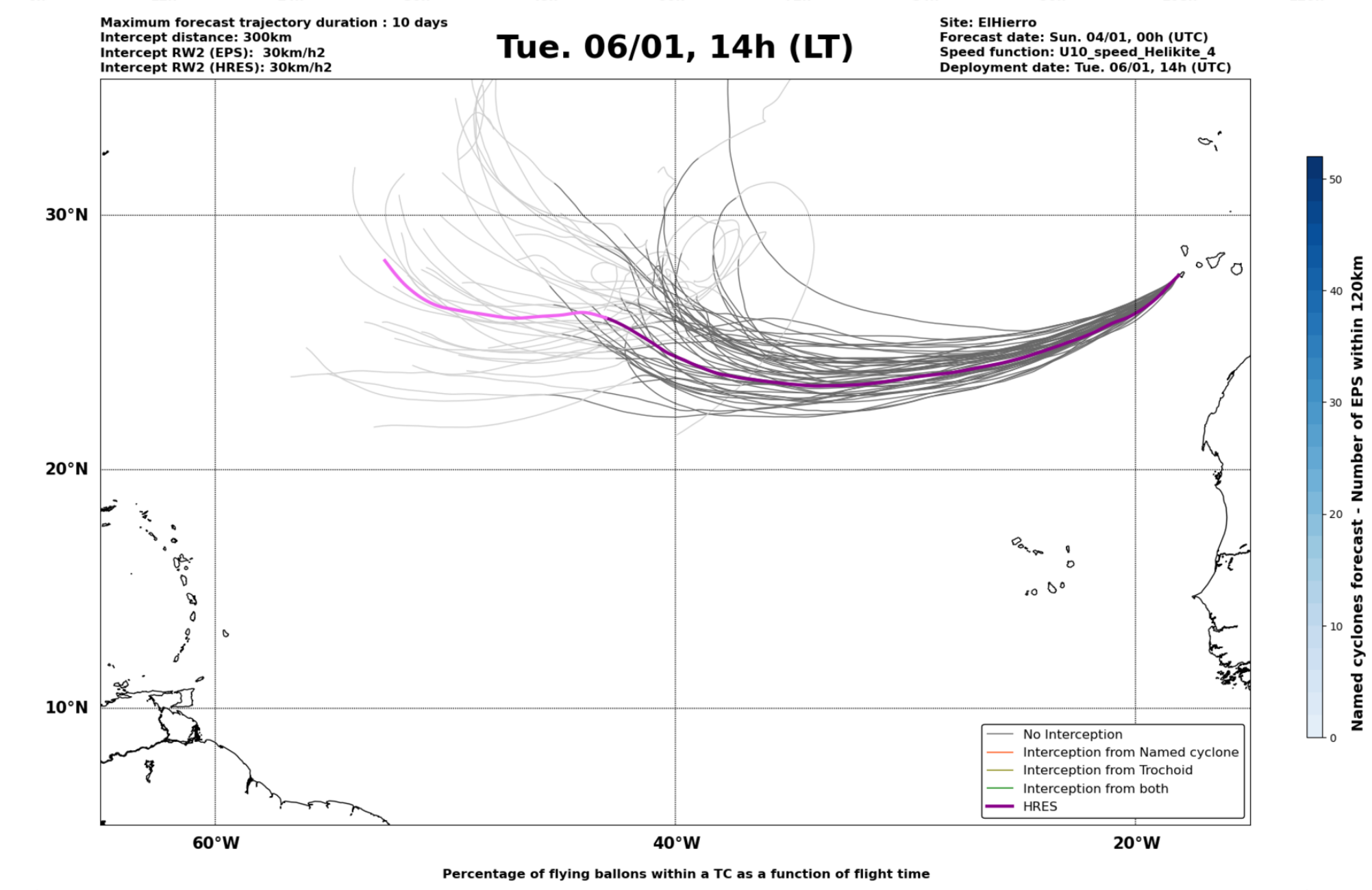

Maximum forecast trajectory duration : 10 days
Intercept distance: 300km
Intercept RW2 (EPS): 30km/h2
Intercept RW2 (HRES): 30km/h2

Wed. 07/01, 02h (LT)

Site: ElHierro
Forecast date: Sun. 04/01, 00h (UTC)
Speed function: U10_speed_Helikite_4
Deployment date: Wed. 07/01, 02h (UTC)

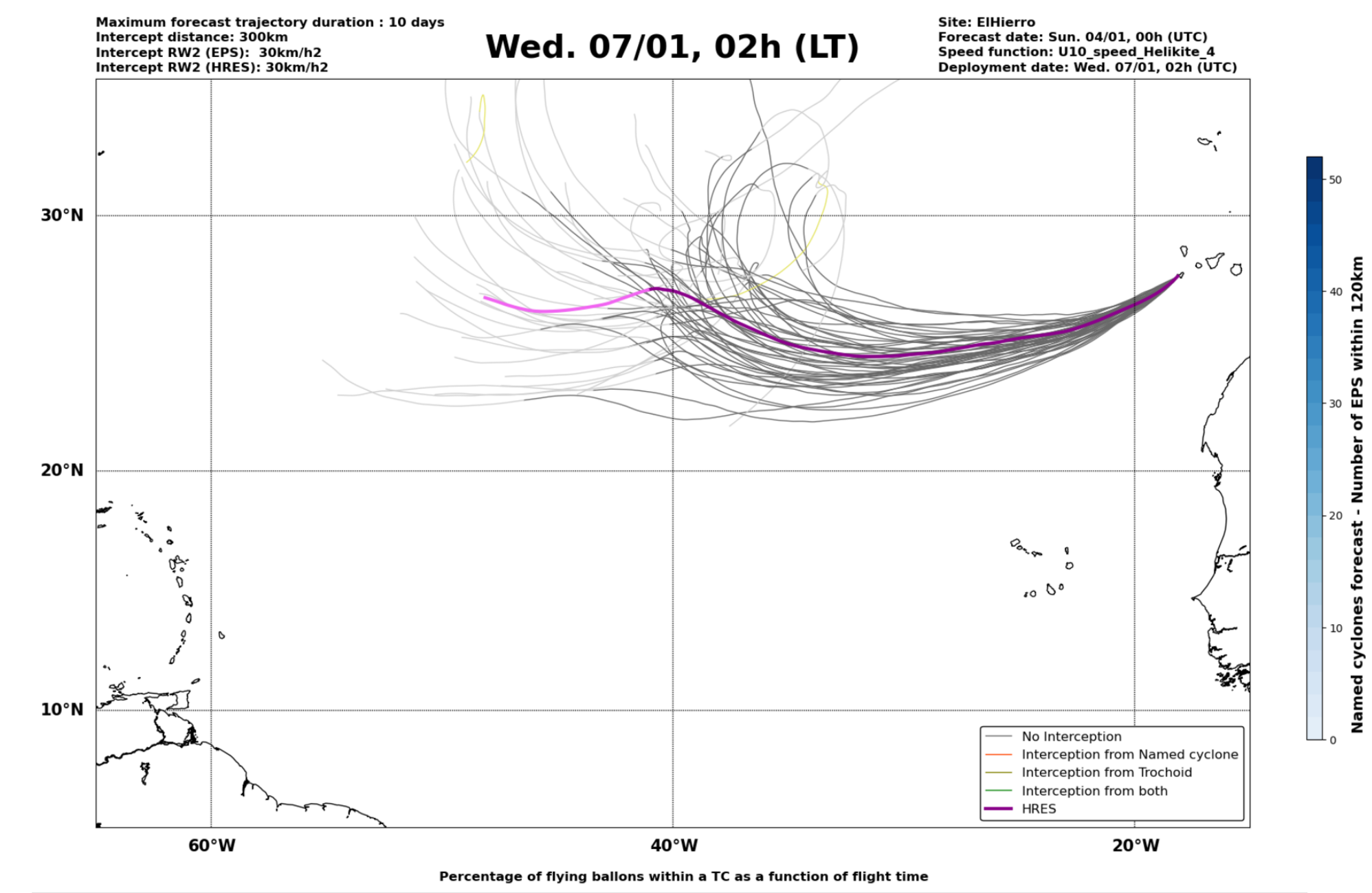

Maximum forecast trajectory duration : 10 days
Intercept distance: 300km
Intercept RW2 (EPS): 30km/h2
Intercept RW2 (HRES): 30km/h2

Wed. 07/01, 14h (LT)

Site: ElHierro
Forecast date: Sun. 04/01, 00h (UTC)
Speed function: U10_speed_Helikite_4
Deployment date: Wed. 07/01, 14h (UTC)

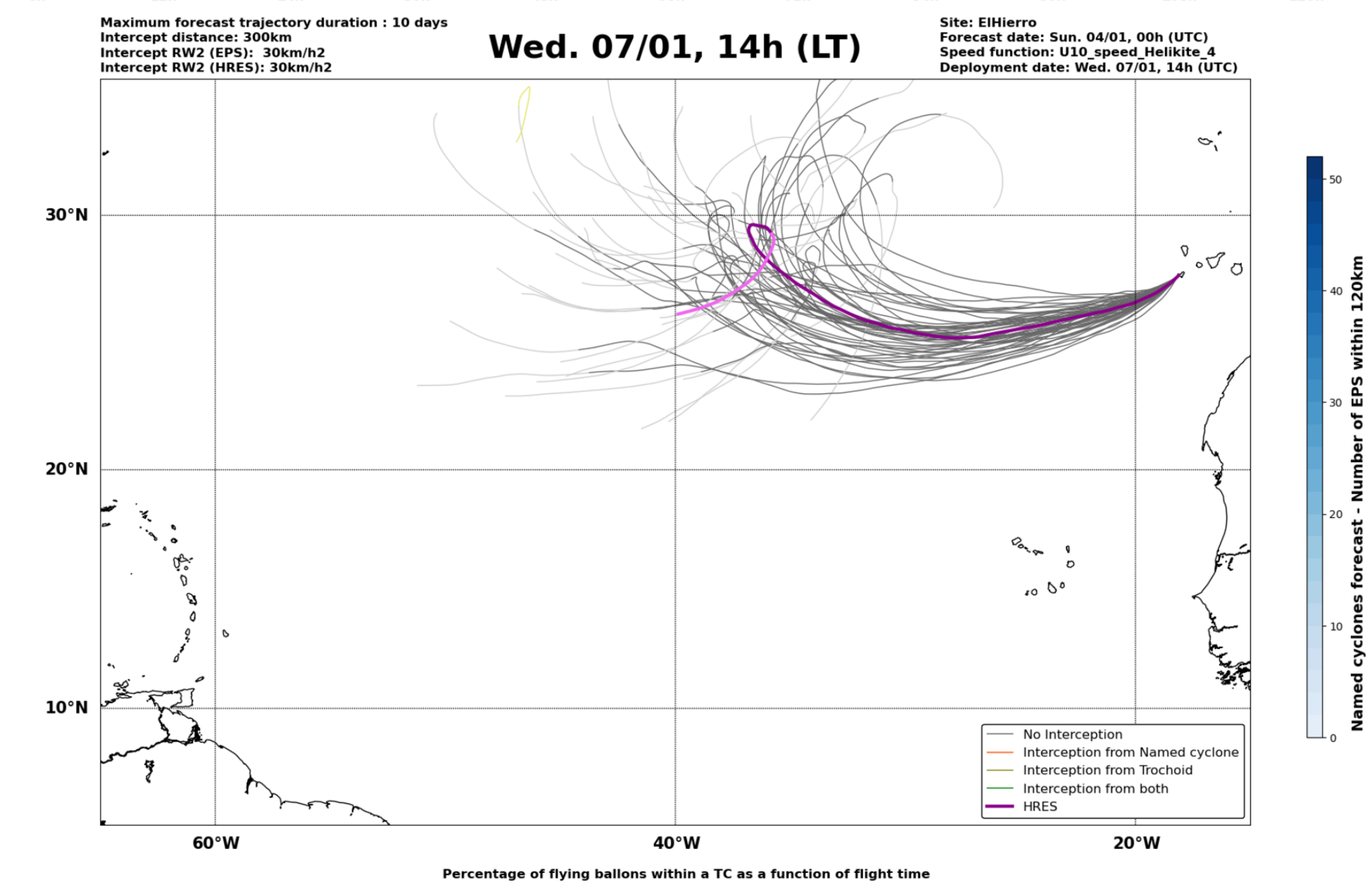

Maximum forecast trajectory duration : 10 days
Intercept distance: 300km
Intercept RW2 (EPS): 30km/h2
Intercept RW2 (HRES): 30km/h2

Thu. 08/01, 02h (LT)

Site: ElHierro
Forecast date: Sun. 04/01, 00h (UTC)
Speed function: U10_speed_Helikite_4
Deployment date: Thu. 08/01, 02h (UTC)

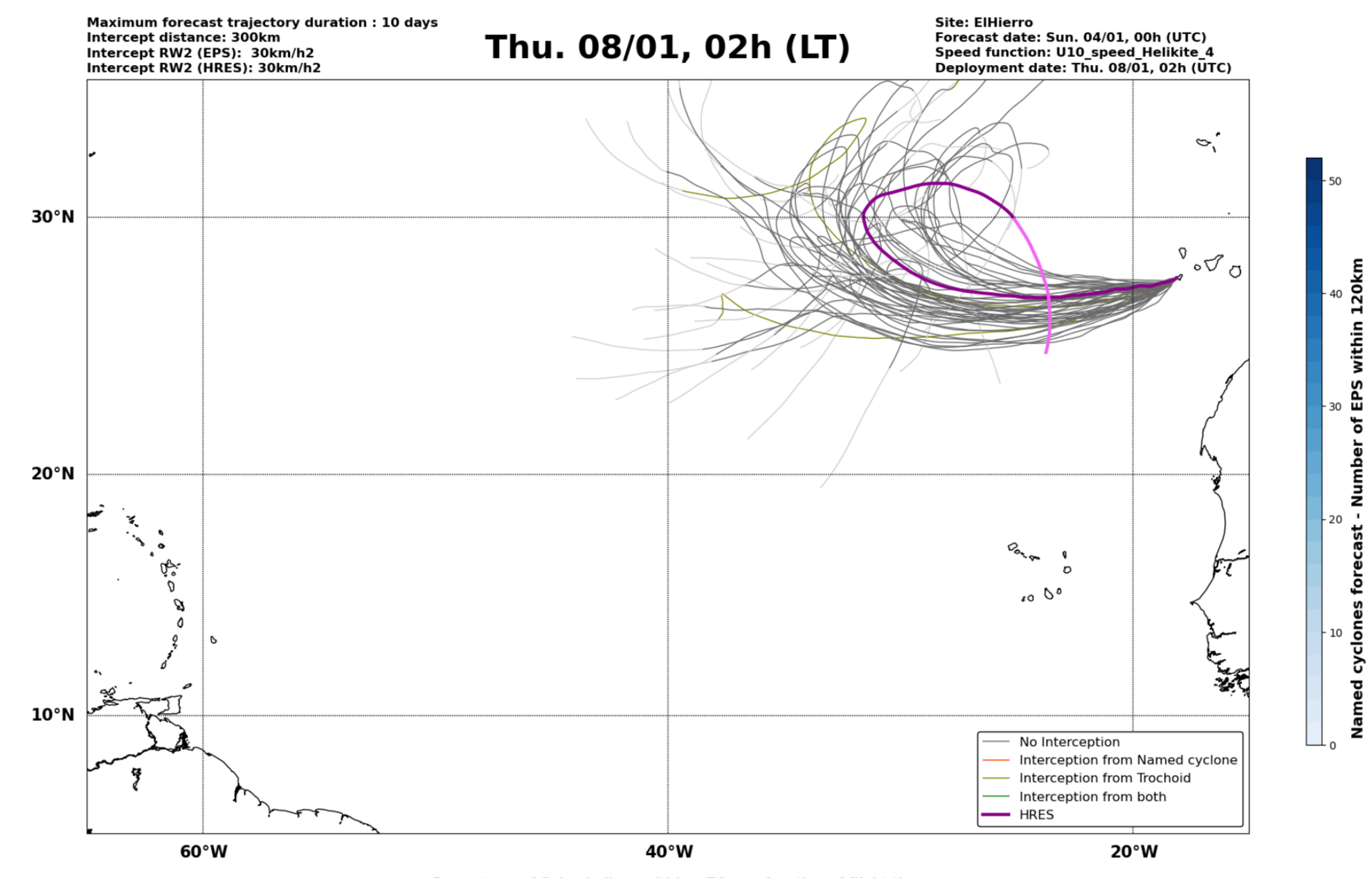

Maximum forecast trajectory duration : 10 days
Intercept distance: 300km
Intercept RW2 (EPS): 30km/h2
Intercept RW2 (HRES): 30km/h2

Fri. 09/01, 02h (LT)

Site: ElHierro
Forecast date: Sun. 04/01, 00h (UTC)
Speed function: U10_speed_Helikite_4
Deployment date: Fri. 09/01, 02h (UTC)

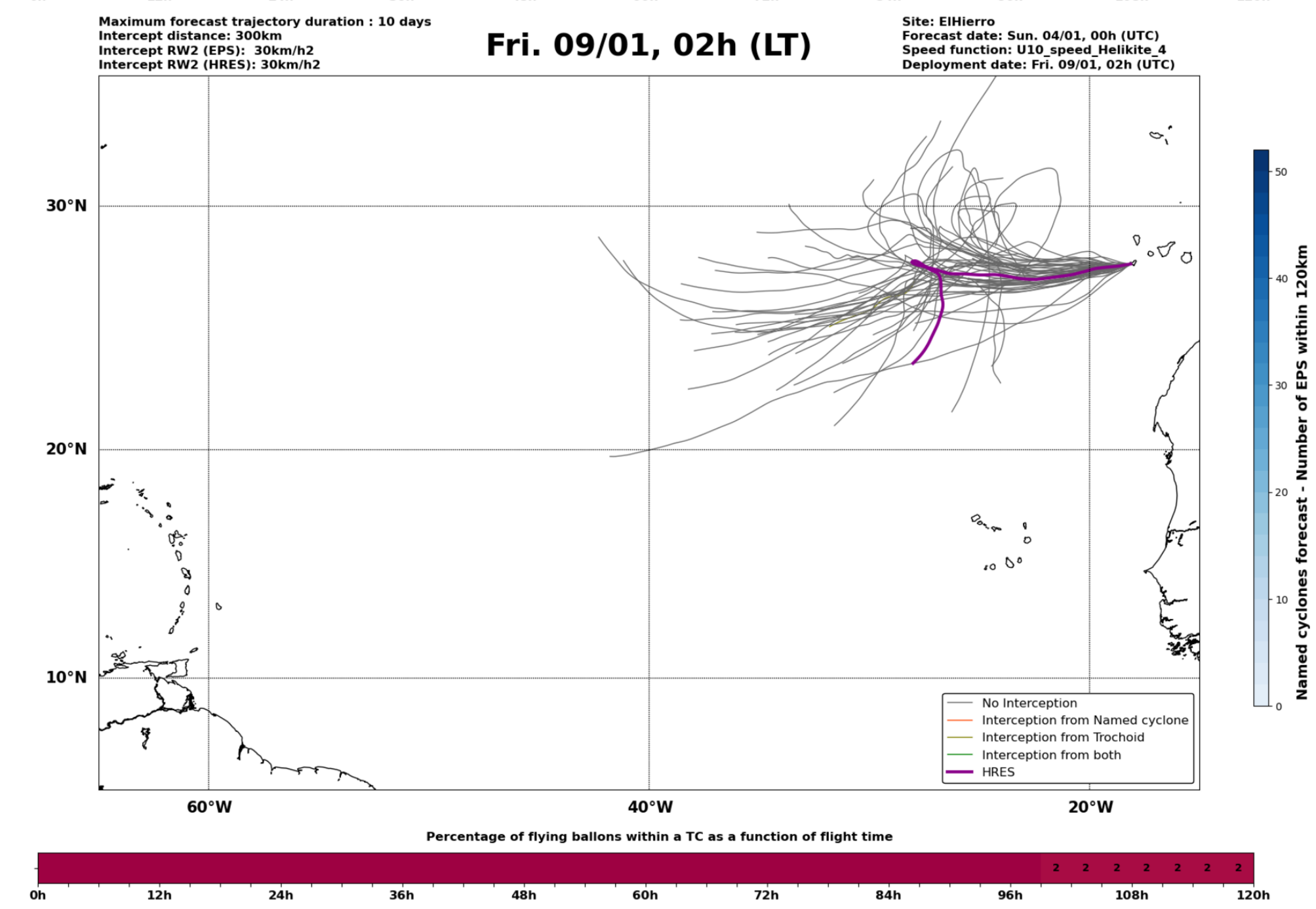

Forecast date: Sun. 04/01, 00h (UTC)

Site: ElHierro
Speed function: U10_speed_Helikite_4
Method: Trochoid (30/30km/h2)

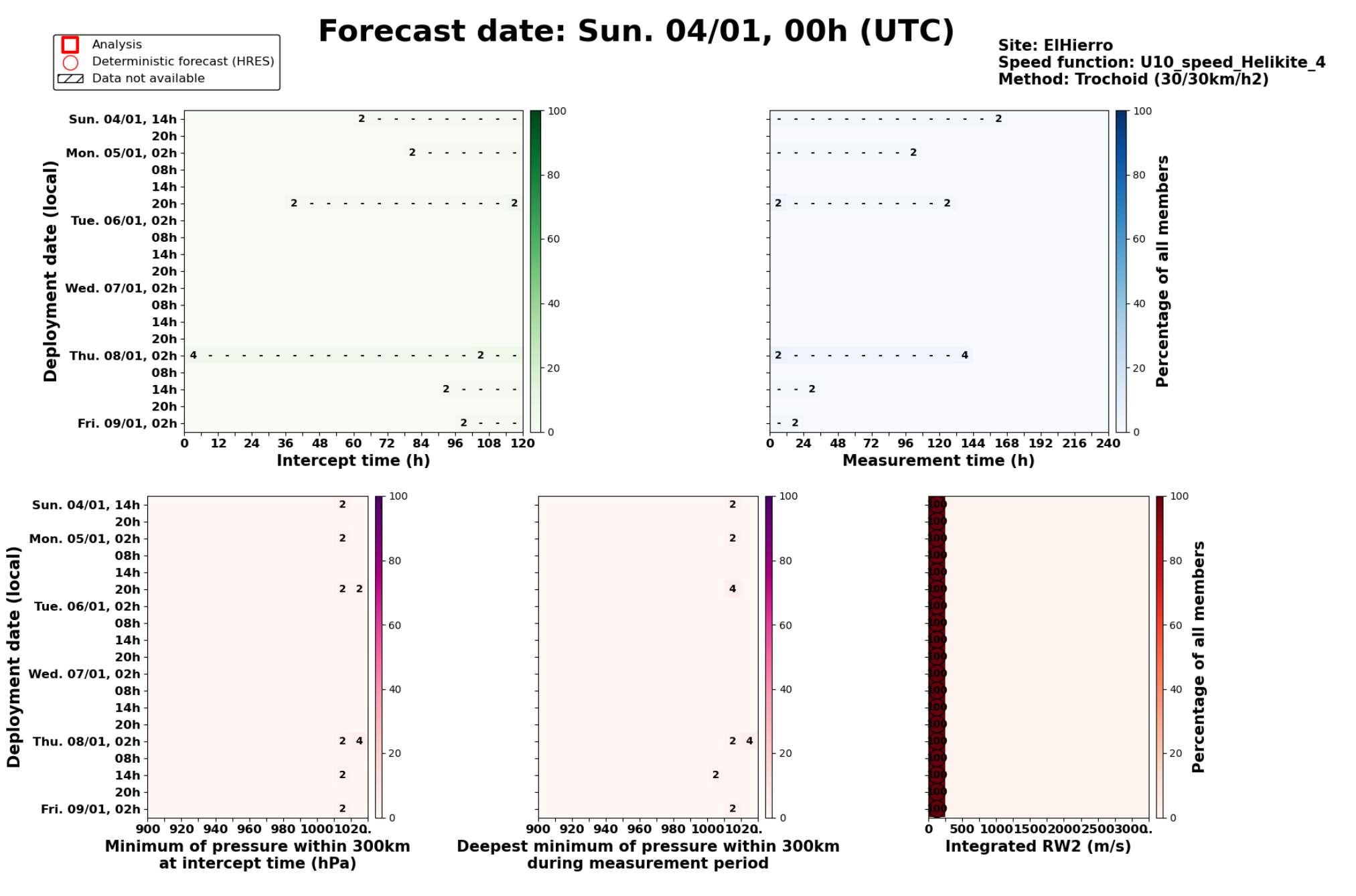

Sun. 04/01, 14h (LT)

Forecast date: Sun. 04/01, 00h (UTC)
Speed function: U10_speed_Helikite_4
Deployment date: Sun. 04/01, 14h (UTC)

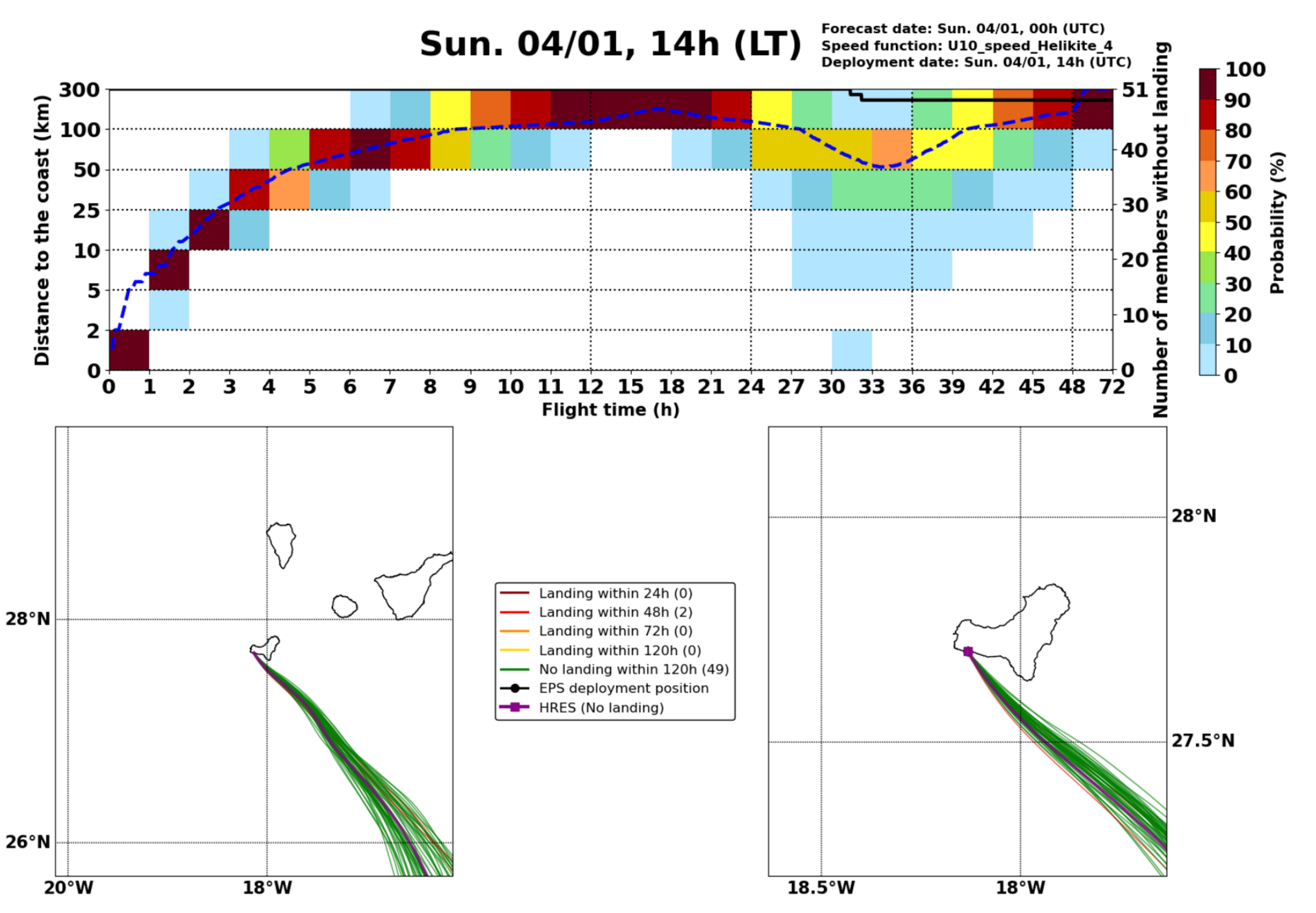

Sun. 04/01, 20h (LT)

Forecast date: Sun. 04/01, 00h (UTC)
Speed function: U10_speed_Helikite_4
Deployment date: Sun. 04/01, 20h (UTC)

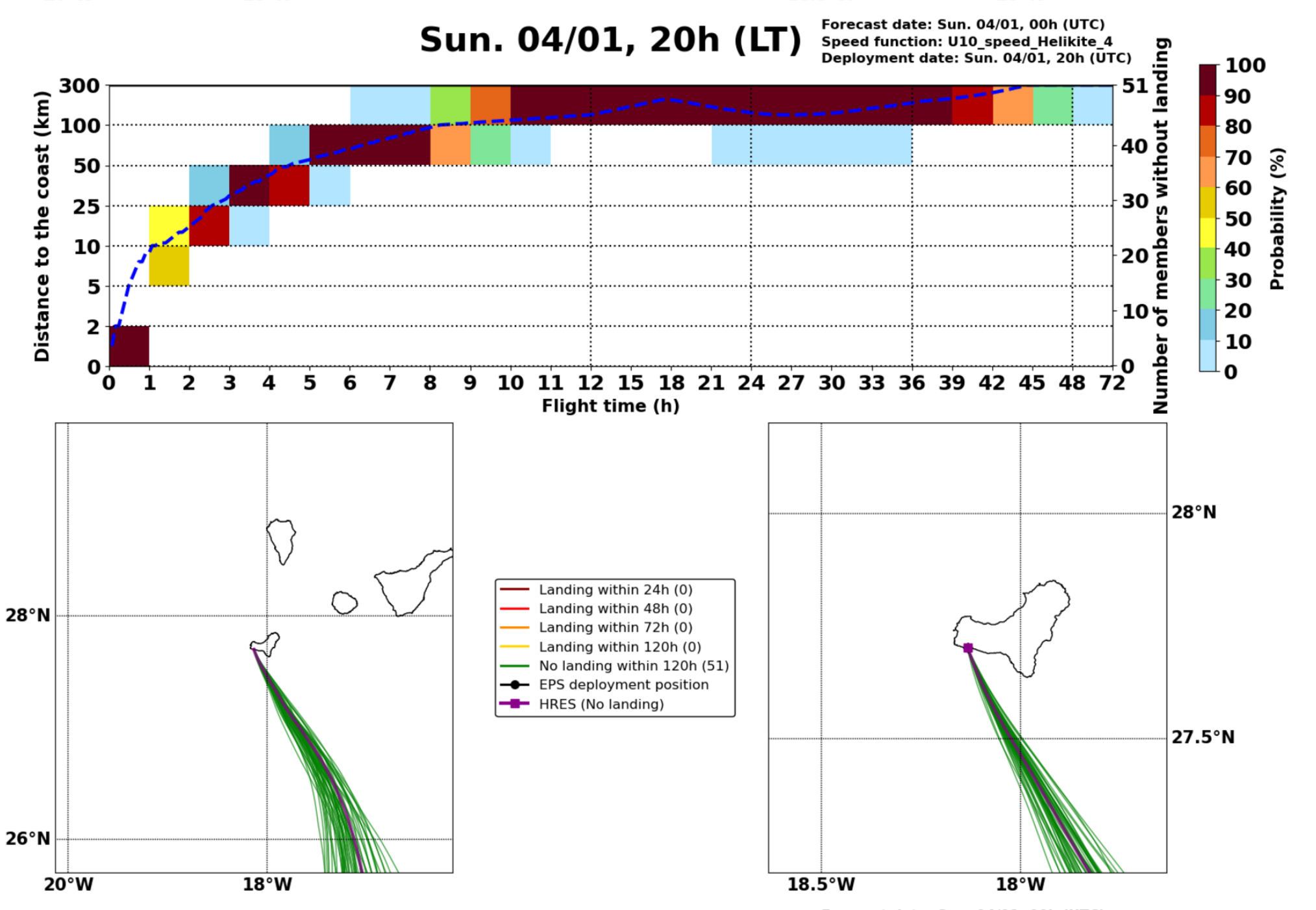

Mon. 05/01, 02h (LT)

Forecast date: Sun. 04/01, 00h (UTC)
Speed function: U10_speed_Helikite_4
Deployment date: Mon. 05/01, 02h (UTC)

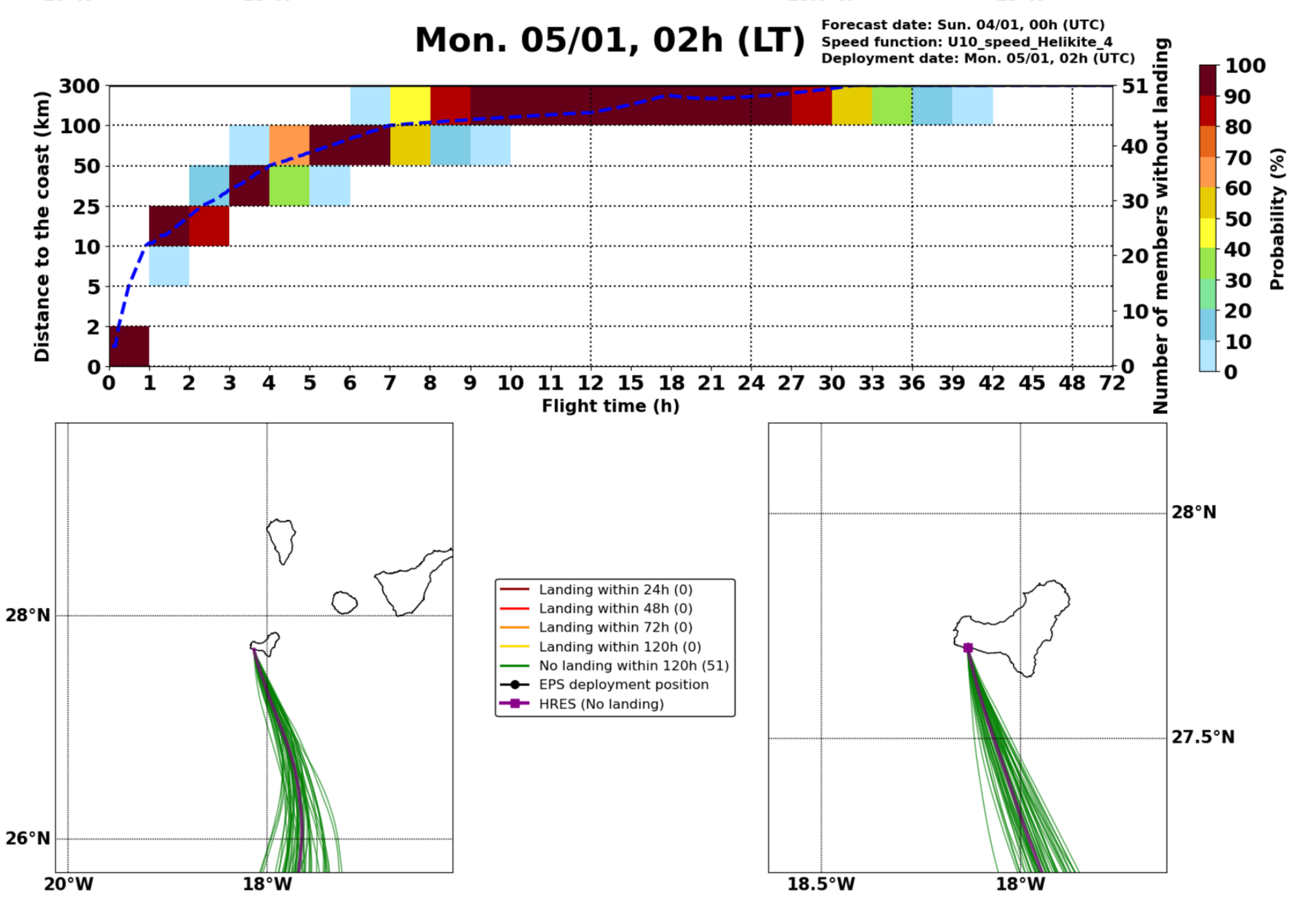

Mon. 05/01, 08h (LT)

Forecast date: Sun. 04/01, 00h (UTC)
Speed function: U10_speed_Helikite_4
Deployment date: Mon. 05/01, 08h (UTC)

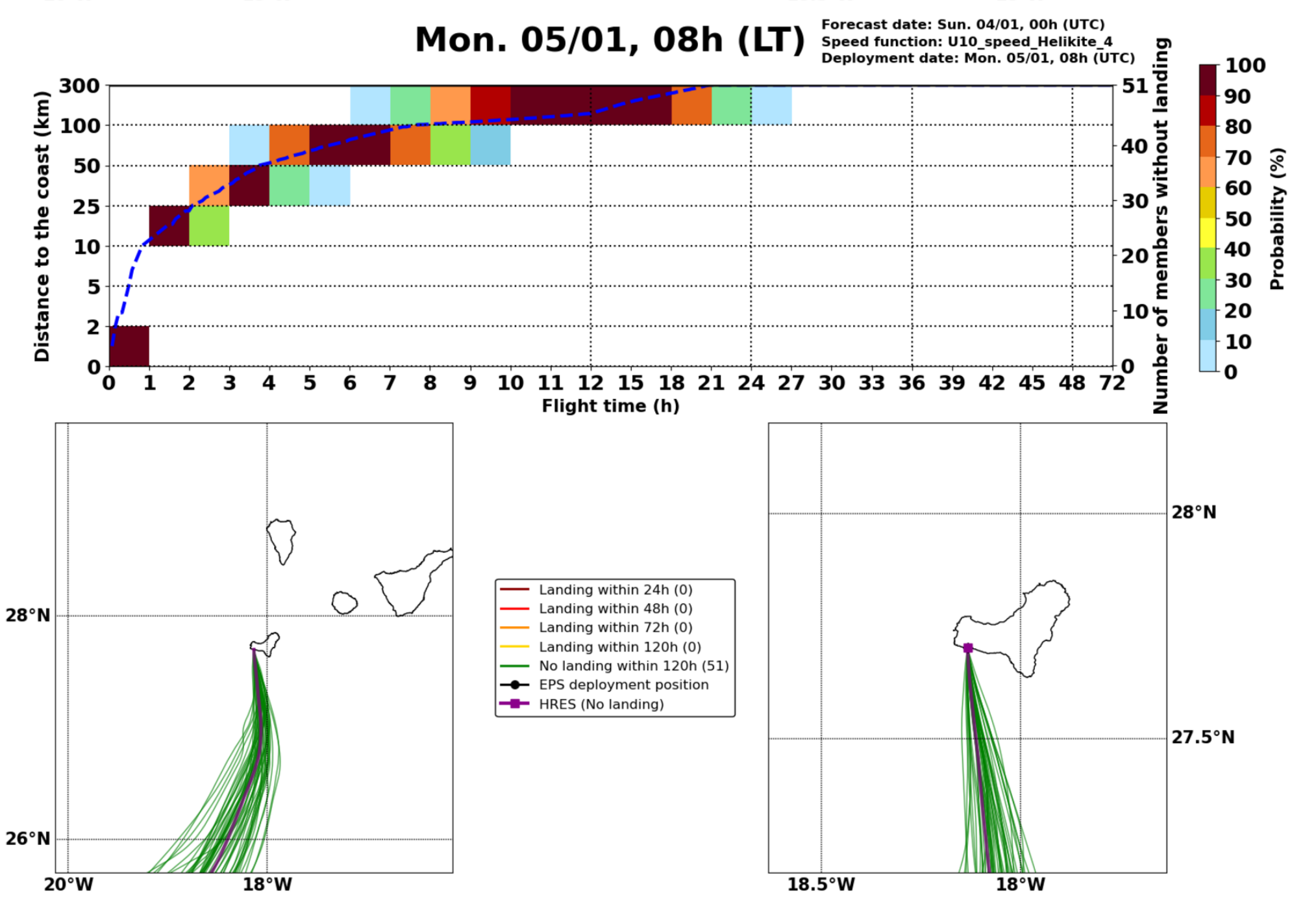

Mon. 05/01, 14h (LT)

Forecast date: Sun. 04/01, 00h (UTC)
Speed function: U10_speed_Helikite_4
Deployment date: Mon. 05/01, 14h (UTC)

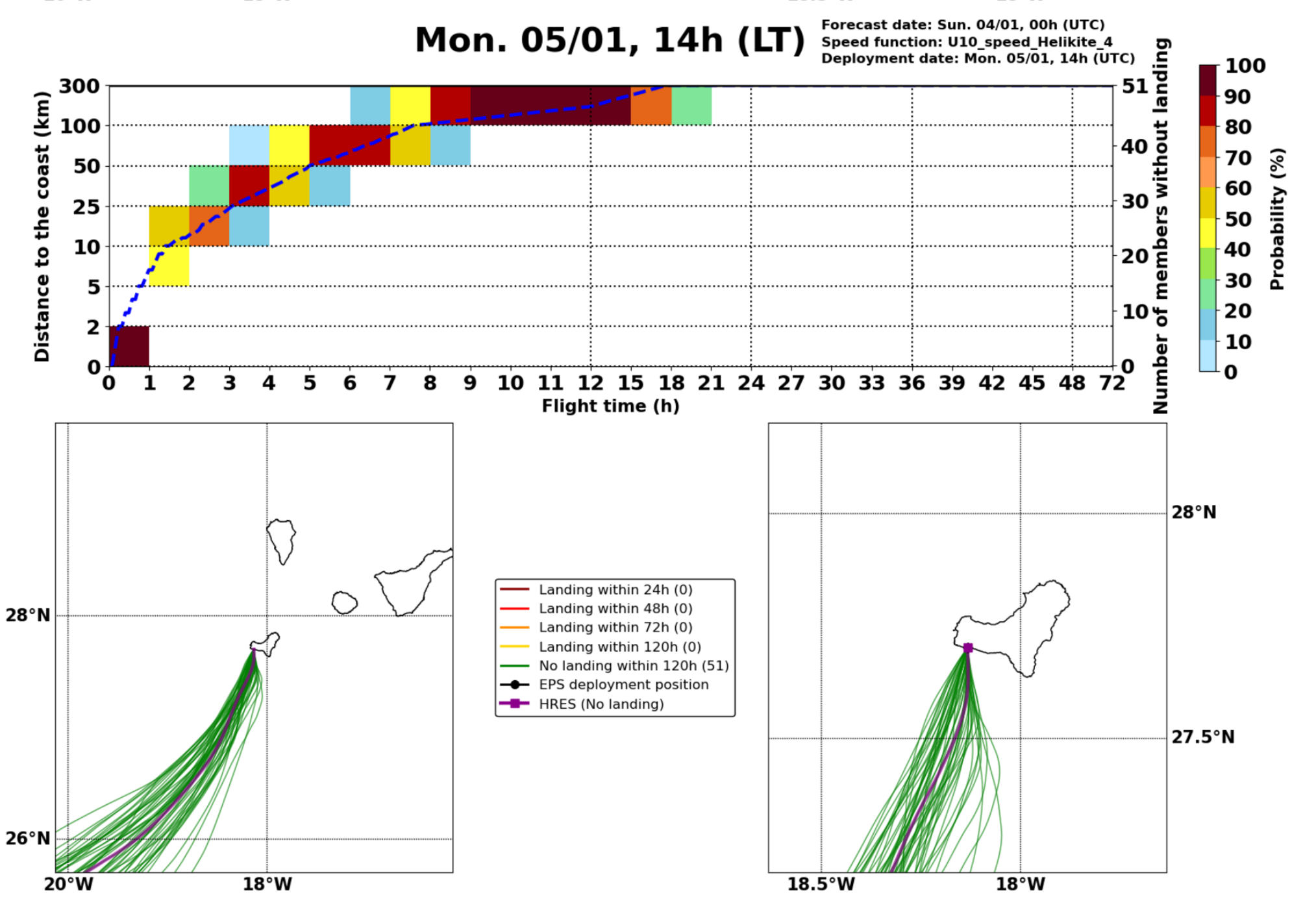

Mon. 05/01, 20h (LT)

Forecast date: Sun. 04/01, 00h (UTC)
Speed function: U10_speed_Helikite_4
Deployment date: Mon. 05/01, 20h (UTC)

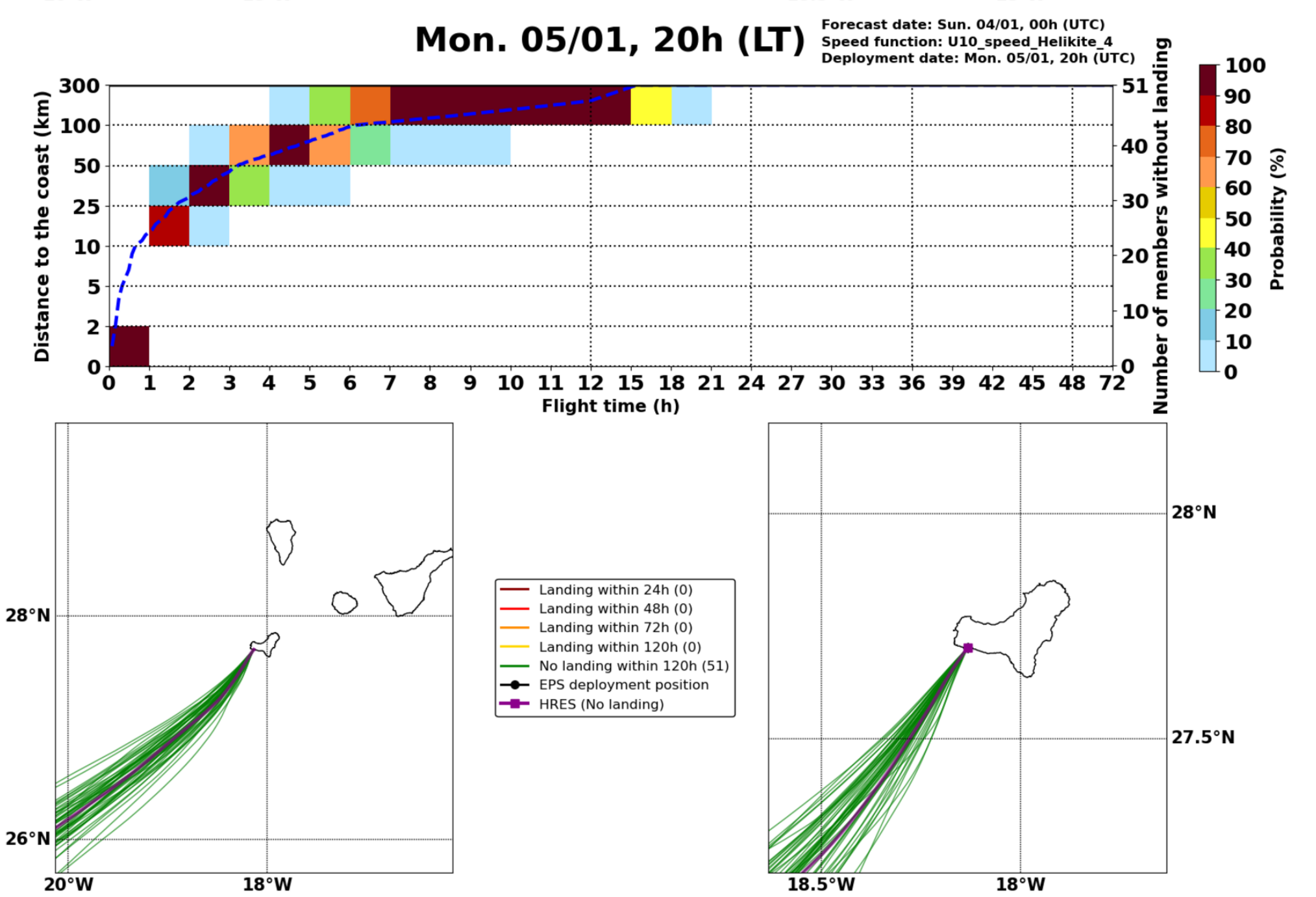

Tue. 06/01, 02h (LT)

Forecast date: Sun. 04/01, 00h (UTC)
Speed function: U10_speed_Helikite_4
Deployment date: Tue. 06/01, 02h (UTC)

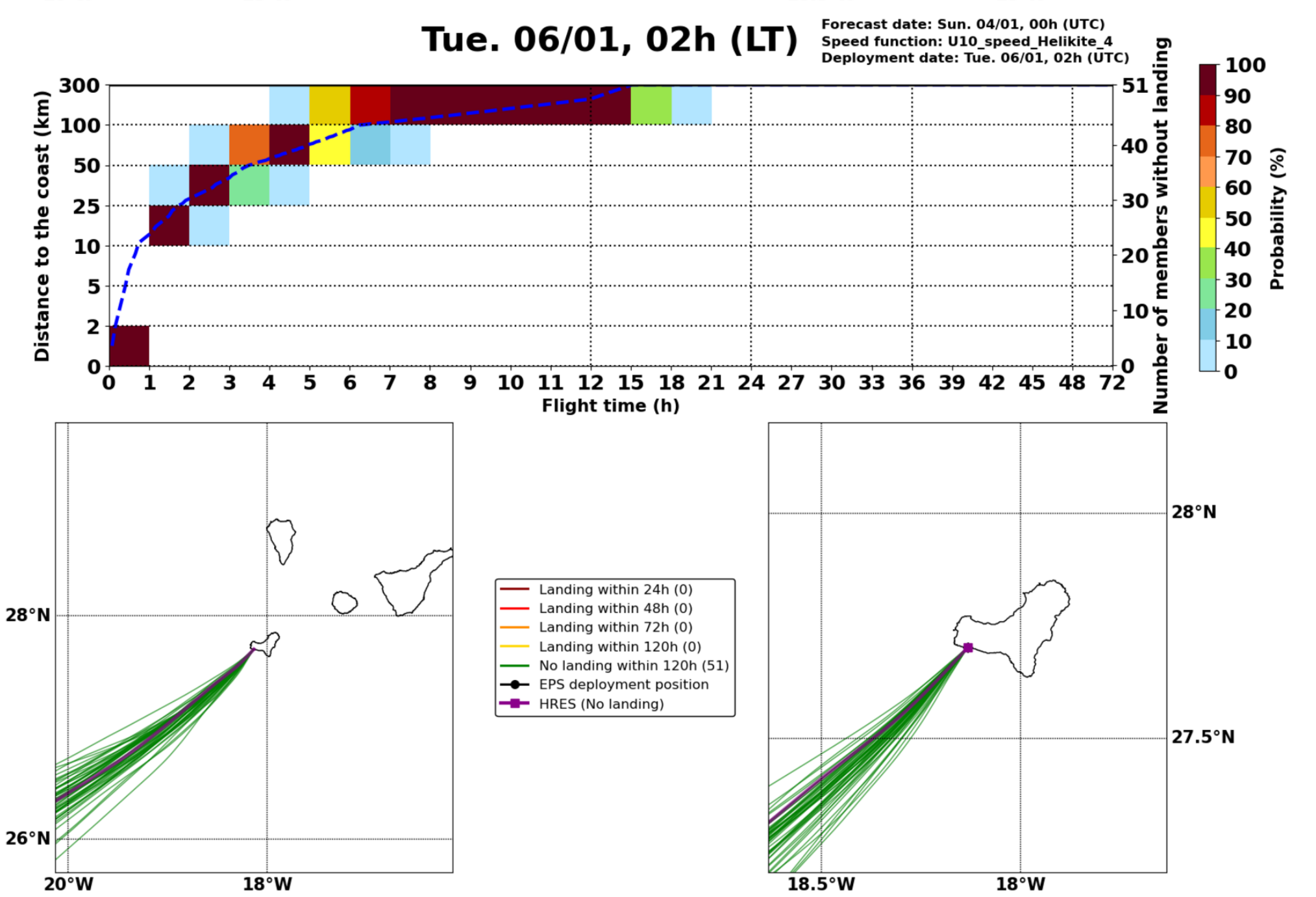

Tue. 06/01, 14h (LT)

Forecast date: Sun. 04/01, 00h (UTC)
Speed function: U10_speed_Helikite_4
Deployment date: Tue. 06/01, 14h (UTC)

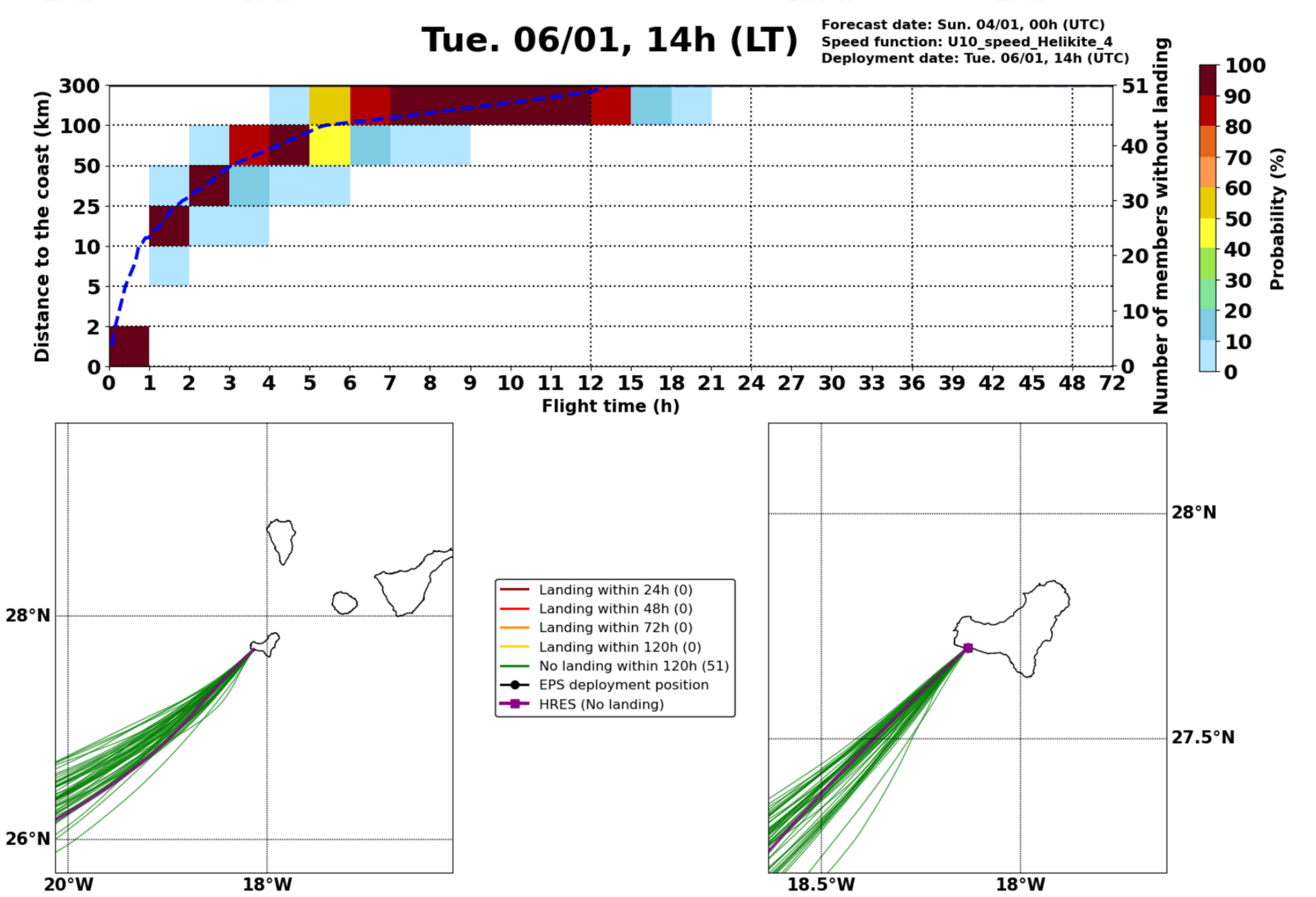

Wed. 07/01, 02h (LT)

Forecast date: Sun. 04/01, 00h (UTC)
Speed function: U10_speed_Helikite_4
Deployment date: Wed. 07/01, 02h (UTC)

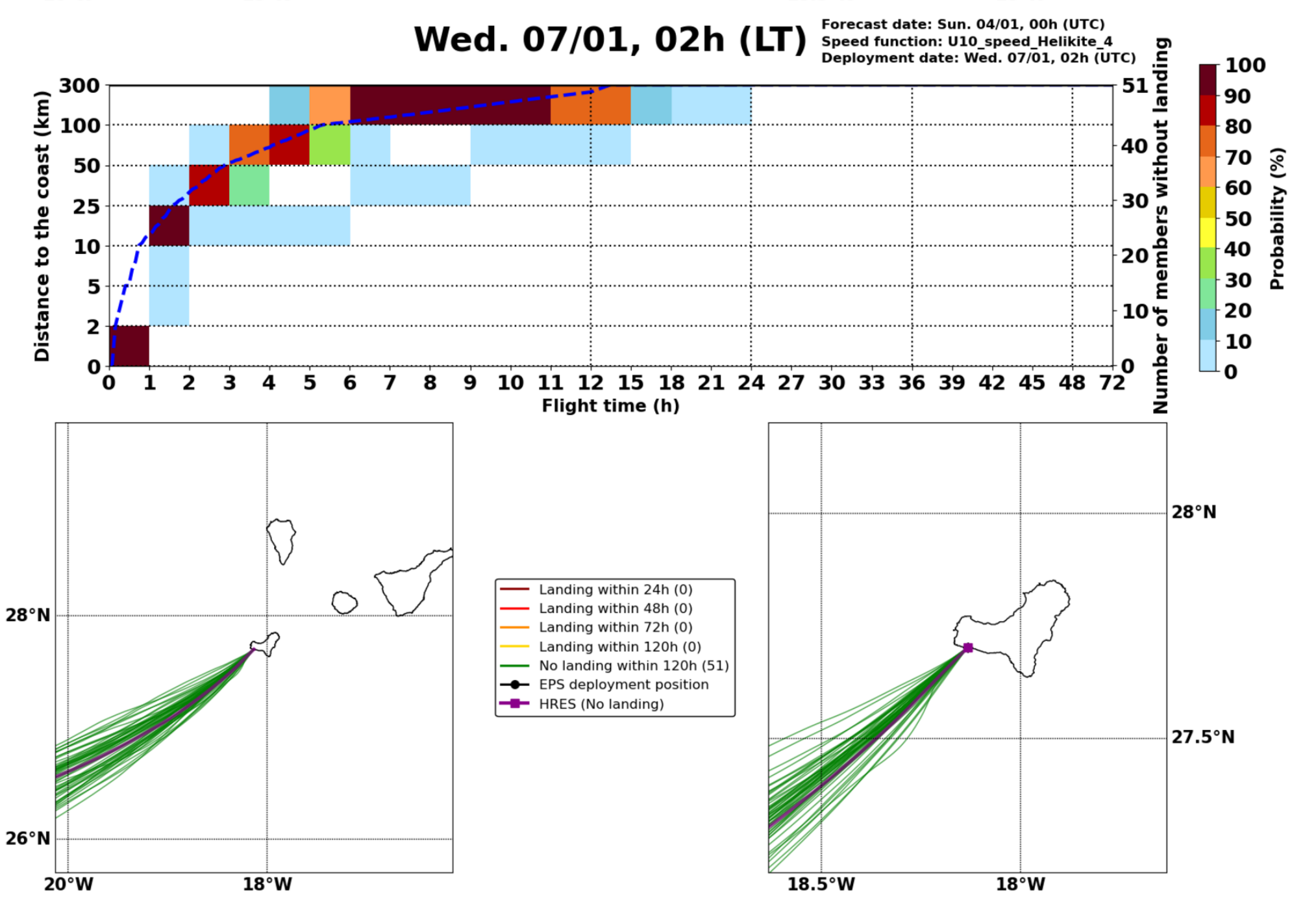

Wed. 07/01, 14h (LT)

Forecast date: Sun. 04/01, 00h (UTC)
Speed function: U10_speed_Helikite_4
Deployment date: Wed. 07/01, 14h (UTC)

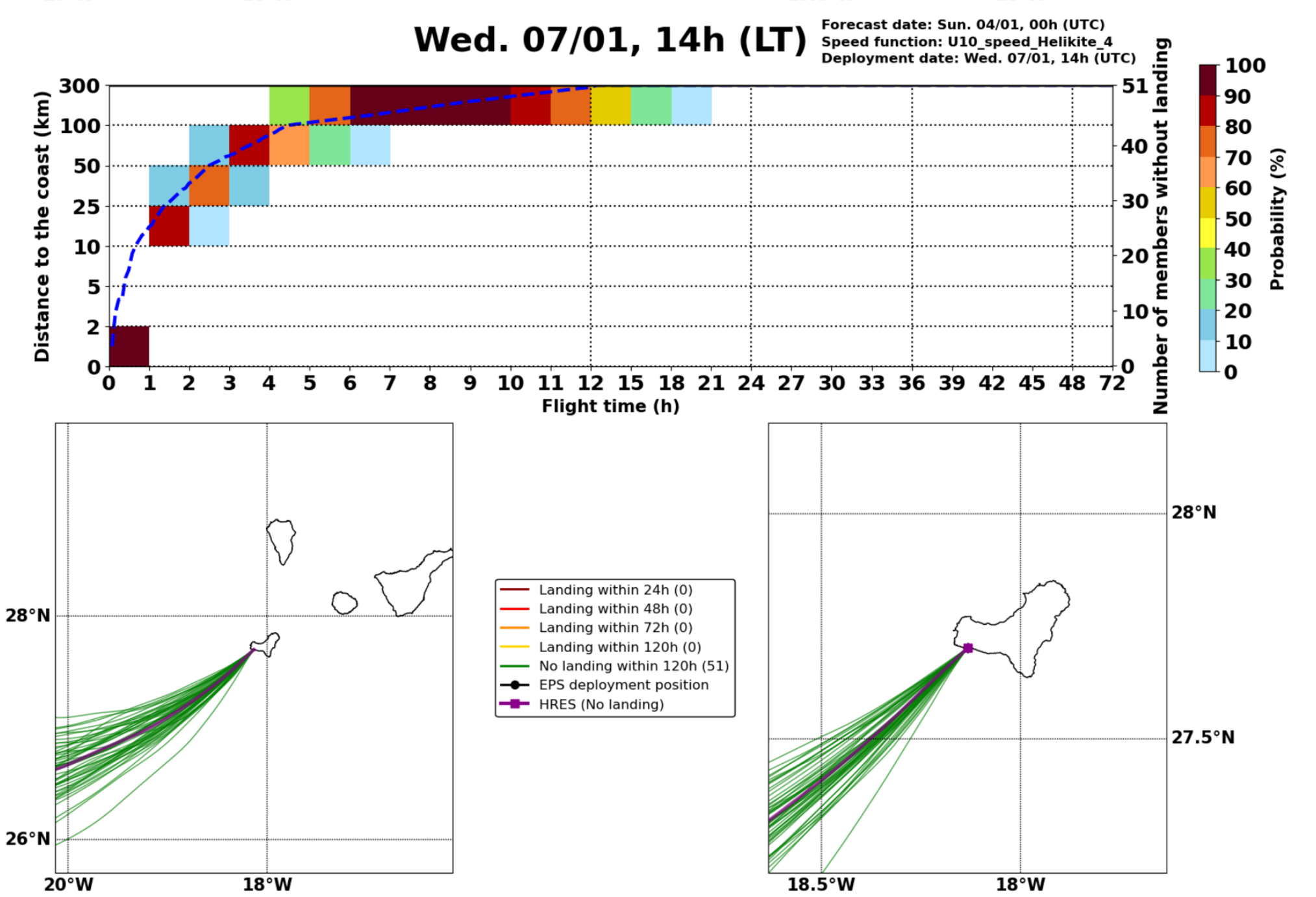

Thu. 08/01, 02h (LT)

Forecast date: Sun. 04/01, 00h (UTC)
Speed function: U10_speed_Helikite_4
Deployment date: Thu. 08/01, 02h (UTC)

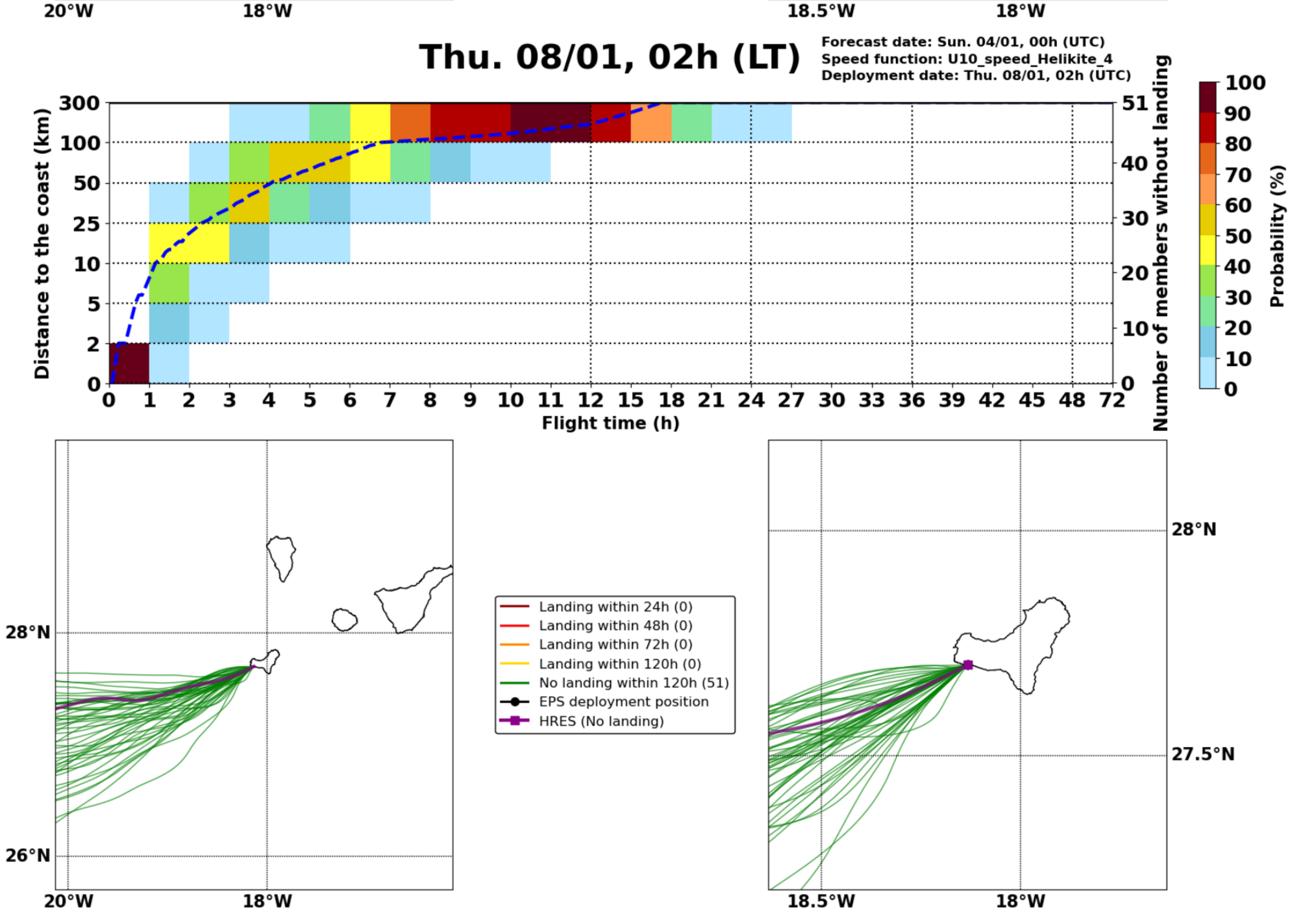

Fri. 09/01, 02h (LT)

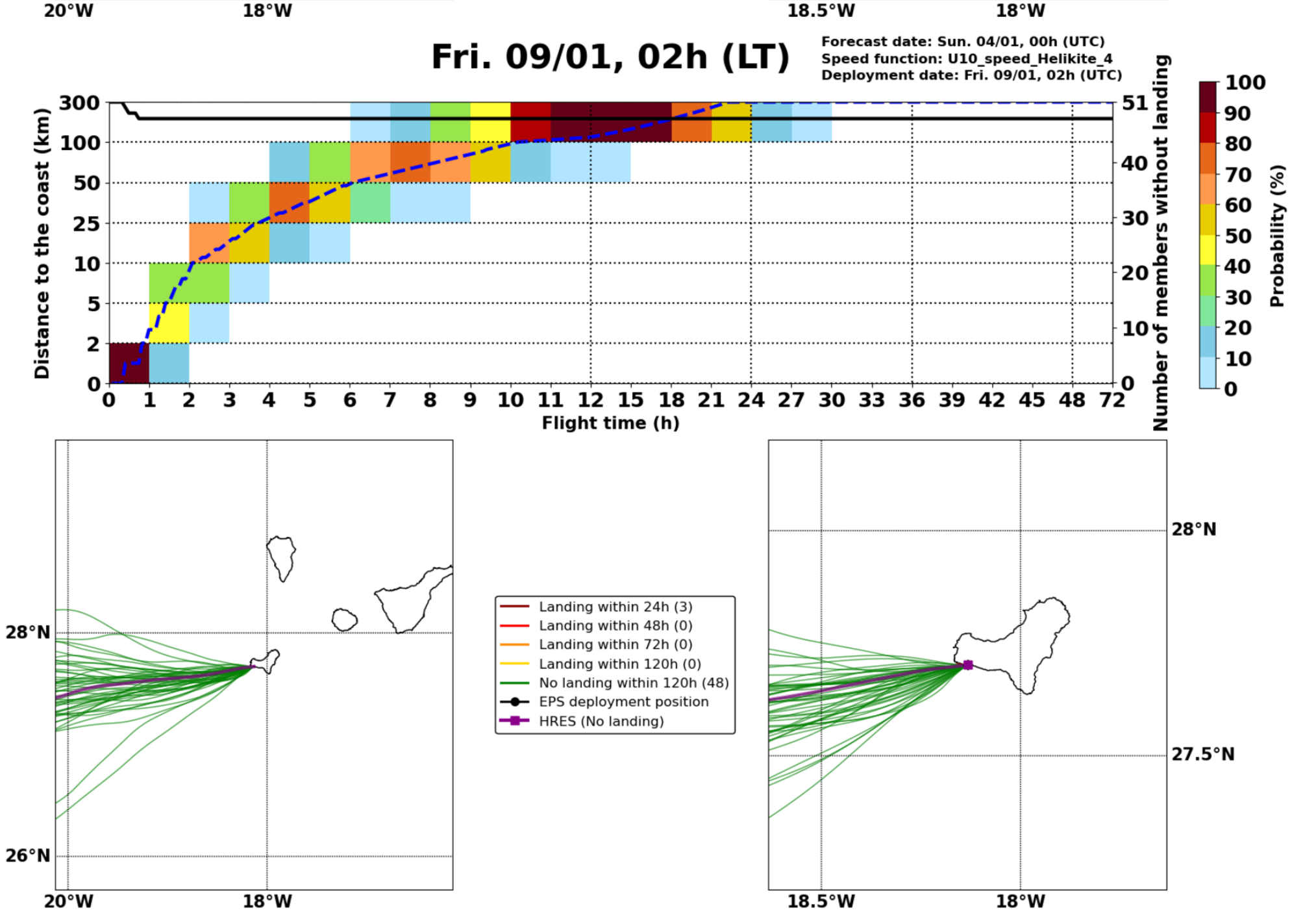Forecast date: Sun. 04/01, 00h (UTC)
Speed function: U10_speed_Helikite_4
Deployment date: Fri. 09/01, 02h (UTC)