Forecast date: Thu. 27/08, 12h (UTC)

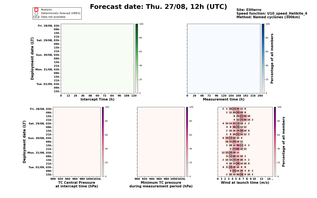
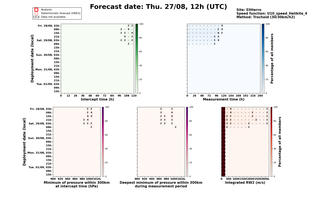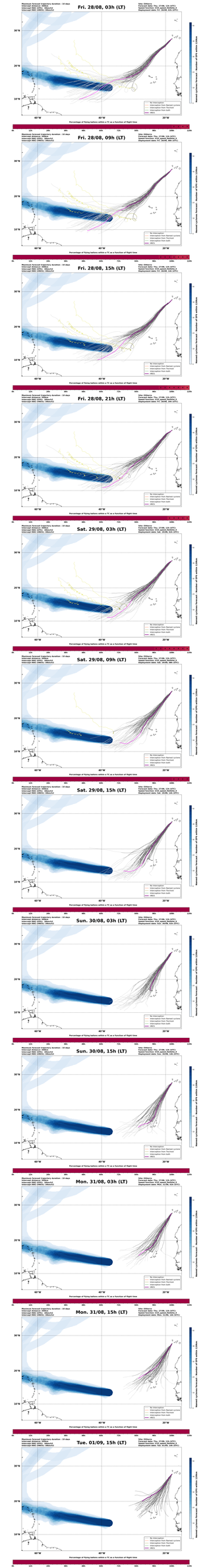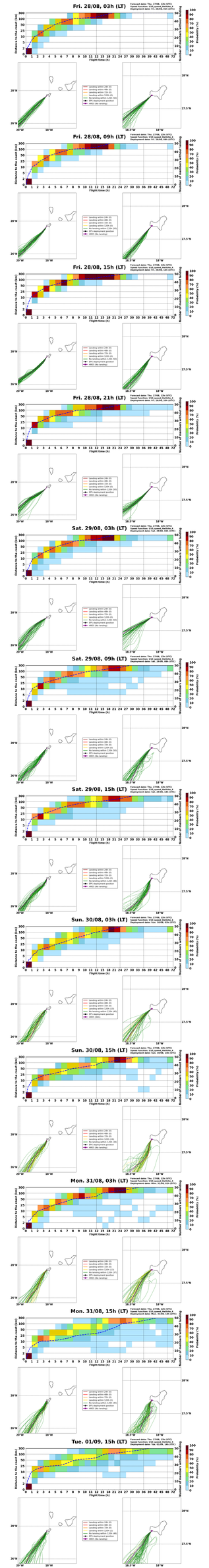
Forecast date: Thu. 27/08, 12h (UTC)